



CONTRACT TO CHARTER A SCHOOL OF EXCELLENCE THAT IS A CYBER SCHOOL
AND RELATED DOCUMENTS

ISSUED TO

INSIGHT SCHOOL OF MICHIGAN
(A SCHOOL OF EXCELLENCE THAT IS A CYBER SCHOOL)

BY THE

CENTRAL MICHIGAN UNIVERSITY
BOARD OF TRUSTEES
(AUTHORIZING BODY)

JULY 1, 2024

TABLE OF CONTENTS

<u>Contract Documents</u>	<u>Tab</u>
Resolutions Establishing the Method of Selection, Length of Term, and Number of Members of Board of Directors	A
Terms and Conditions of Contract.....	B
Contract Schedules.....	C
Schedule 1: Restated Articles of Incorporation	1
Schedule 2: Amended Bylaws	2
Schedule 3: Fiscal Agent Agreement.....	3
Schedule 4: Oversight, Compliance and Reporting Agreement	4
Schedule 5: Description of Staff Responsibilities	5
Schedule 6: Physical Plant Description	6
Schedule 7: Required Information for a School of Excellence That Is a Cyber School	7
• Section a: Governance Structure	a
• Section b: Educational Goal and Related Measures	b
• Section c: Educational Programs.....	c
• Section d: Curriculum	d
• Section e: Methods of Pupil Assessment	e
• Section f: Application and Enrollment of Students	f
• Section g: School Calendar and School Day Schedule	g
• Section h: Age or Grade Range of Pupils	h
Schedule 8: Information Available to the Public and The Center	8

REAUTHORIZING RESOLUTION

REAUTHORIZATION OF SCHOOL OF EXCELLENCE THAT IS A CYBER SCHOOL

Insight School of Michigan

Recitals:

- 1. At its December 6, 2018, meeting this board authorized the issuance of a contract to charter as a School of Excellence that is a Cyber School to Insight School of Michigan. On July 1, 2019, the contract was effective.
- 2. The contract of this academy expires June 30, 2024.
- 3. The Governor John Engler Center for Charter Schools has completed its evaluation and assessment of the operation and performance of Insight School of Michigan.
- 4. The university president or designee has recommended the reissuance of a contract to charter as a public school academy to Insight School of Michigan. The term of the contract is recommended for a term not to exceed five (5) years.

BE IT RESOLVED, That this board approves and authorizes the execution of a contract to charter as a public school academy to Insight School of Michigan for a term not to exceed five (5) years and authorizes the chair of the board to execute a contract to charter as a public school academy and related documents between Insight School of Michigan and the Central Michigan University Board of Trustees, provided that, before execution of the contract, the university president or designee affirms that all terms of the contract have been agreed upon and Insight School of Michigan is able to comply with all terms and conditions of the contract.

CMU BDT APPROVED

Date: 11/30/2023

Signature: Mary Jane Flanagan



BOARD OF TRUSTEES

PROPOSAL FOR BOARD ACTION: CONSENT AGENDA

Public School Academy Board of Directors: Method of Selection, Appointment, and Removal

Project Description:

After reviewing the exigent appointment process, the Center for Charter Schools believes that this process cannot adequately protect the University Board from a situation where an academy governing board and the educational service provider simultaneously resign. The challenges in recruiting, interviewing and appointing a new board (or at least three members who could meet as a quorum), and have the new board contract with a new educational service provider, is time consuming and cannot be accomplished quickly. Accordingly, the Center recommends that the University Board charter contracts include a revision to a provision regarding the appointment of a conservator/manager on a temporary basis to address situations such as the en masse resignation of an academy governing board.

The conservator/manager would have all the powers and duties of the academy’s governing board and would function in the board’s place upon appointment. The conservator/manager would be designated by the University President or his or her designee upon consultation with the University Board Chair. The current conservator/manager provision required the action of the full University Board to appoint a conservator/manager. In order for this change to occur, the University Board’s Method of Selection, Appointment and Removal Policy must be amended.

Proposed by: Provost Gealt

PROPOSED RESOLUTION: CONSENT AGENDA

Public School Academy Board of Directors: Method of Selection, Appointment, and Removal

BE IT RESOLVED, That the policy titled Public School Academy Board of Directors: Method of Selection, Appointment, and Removal as amended and dated February 15, 2018, is adopted and replaces the Public School Academy Board of Directors: Method of Selection, Appointment and Removal approved and dated December 7, 2006, July 12, 2007 and July 14, 2011; and Be it further

RESOLVED, That these provisions shall be implemented with new charter contracts and shall be phased in as existing charter contracts are reissued. This applies to new and existing charter contracts issued under Part 6A, Part 6E or MCL 380.1311b to MCL 380.1311m of the Revised School Code. The charter schools office is authorized to negotiate changes in the terms and conditions of charter contracts to fully implement these provisions.

CMU BDT APPROVED

Date: 2/15/18

Signature: M. J. Mangano

Public School Academy Board of Directors: Method of Selection, Appointment and Removal

The Central Michigan University Board of Trustees declares that the method of selection, length of term, and number of board members shall be as follows.

Method of Selection and Appointment

The Central Michigan University Board of Trustees ("University Board") shall prescribe the method of appointment for members of an academy's board of directors. The director of the charter schools office is authorized to develop and administer an academy board selection and appointment process that includes an *Application for Public School Academy Board Appointment* and is in accord with these policies:

- a. The University Board shall appoint the initial and subsequent academy board of directors by resolution, except as prescribed by subparagraphs d and e. The director of the charter schools office shall recommend qualified individuals to the University Board, and ensure that the board of directors includes representation from the local community where the academy is located.
- b. The academy board of directors, by resolution and majority vote, shall nominate its subsequent members, except as provided otherwise. The academy board of directors shall recommend to the director of the charter schools office at least one nominee for each vacancy. Nominees shall submit the *Application for Public School Academy Board Appointment* for review by the charter schools office. The director of the charter schools office may or may not recommend the appointment of a nominee submitted by the academy board. If the director of the charter schools office does not recommend the appointment of a nominee submitted by the academy board, he/she may select and recommend another nominee or may request the academy board submit a new nominee for consideration.
- c. An individual appointed to fill a vacancy created other than by the expiration of a term shall be appointed for the unexpired term of that vacant position.
- d. Under exigent conditions, and with the approval of the University Board's chair and the president, the director of the charter schools office may appoint a qualified individual to an academy's board of directors. All appointments made under this provision must be presented to the University Board for final determination at its next regularly scheduled meeting. The University Board reserves the right to review, rescind, modify, ratify, or approve any appointments made under this provision.
- e. In the event that the health, safety and welfare of an academy's students, property or funds are at risk, the president, after consulting with the University Board's chair, may appoint a person to serve as a conservator for the academy. Upon appointment, the conservator shall have all the powers of the academy's board of directors and shall act in the place and stead of the academy's board of directors. After the President appoints a conservator, the full Board of Trustees shall receive notice of the appointment as soon as possible. The president shall appoint the conservator for a definite term which may be extended in writing. During the conservator's appointment, the academy's board of directors, and all powers of the academy's board of directors, are suspended. The charter contract shall set forth any additional powers granted to the conservator during their appointment. All appointments made under this

Date: 2/15/18

Signature: My Hanagar

provision must be presented to the University Board for final determination at its next regularly scheduled meeting.

Length of Term

The director of an academy board shall serve at the pleasure of the University Board. Terms of the initial positions of the academy board of directors shall be staggered in accordance with *The Academy Board of Directors Table of Staggered Terms and Appointments* established and administered by the director of the charter schools office. Subsequent appointments shall be for a term of office not to exceed four (4) years, except as prescribed by *The Academy Board of Directors Table of Staggered Terms and Appointments*.

Removal and Suspension

If the University Board determines that an academy board member's service in office is no longer necessary, then the University Board may remove an academy board member with or without cause and shall specify the date when the academy board member's service ends. An academy board member may also be removed as part of a reconstitution under the charter contract or from office by a two-thirds (2/3) vote of the academy's board of directors for cause.

With the approval of the University Board's chair and the president, the director of the charter schools office may suspend an academy board member's service, if in his/her judgment the person's continued presence would constitute a risk to persons or property, or would seriously impair the operation of the academy. Any suspension made under this provision must be presented to the University Board for final determination at its next regularly scheduled meeting. The University Board reserves the right to review, rescind, modify, ratify, or approve any suspensions made under this provision.

Number of Directors

The number of members of the academy board of directors shall not be less than five (5) nor more than nine (9). If the academy board of directors fails to maintain its full membership by making appropriate and timely nominations, the University Board or its designee may deem that failure an exigent condition.

Qualifications of Academy Board Members

To be qualified to serve on an academy's board of directors, a person shall, among other things: (a) be a citizen of the United States; (b) be a resident of the State of Michigan; (c) submit all materials requested by the charter schools office including, but not limited to, the *Application for Public School Academy Board Appointment* which must include authorization to process a criminal background check; and (d) annually submit a conflict of interest disclosure as prescribed by the charter schools office.

The members of an academy board of directors shall not include: (a) employees of the academy; (b) any director, officer, or employee of an educational management organization or educational management corporation that contracts with the academy; (c) a Central Michigan University official or employee, as a representative of Central Michigan University.

CMU BDT APPROVED

Date: 2/15/18

Signature: m J. Flanagan

Oath of Public Office

All members of the academy board of directors must take the constitutional oath of office and sign the *Oath of Public Office* before beginning their service. No appointment shall be effective prior to the filing of the *Oath of Public Office* with the charter schools office.

Note: These provisions shall be implemented with new charter contracts and shall be phased in as existing charter contracts are reissued or amended. The charter schools office is authorized to negotiate changes in the terms and conditions of charter contracts to fully implement these provisions.

Amended by Board of Trustees: 18-0215

Adopted by Board of Trustees: 98-0918, 06-1207, 07-0712 and 11-0714

CMU BDT APPROVED

Date: 2/15/18

Signature: my Haneja

TERMS AND CONDITIONS OF CONTRACT

**TERMS AND CONDITIONS
OF CONTRACT**

DATED: JULY 1, 2024

ISSUED BY

CENTRAL MICHIGAN UNIVERSITY BOARD OF TRUSTEES

**CONFIRMING THE STATUS OF
INSIGHT SCHOOL OF MICHIGAN**

AS A

SCHOOL OF EXCELLENCE THAT IS A CYBER SCHOOL

ARTICLE I DEFINITIONS.....	1
Section 1.1. Certain Definitions.....	1
Section 1.2. Captions.....	4
Section 1.3. Gender and Number.....	4
Section 1.4. Statutory Definitions.....	4
Section 1.5. Schedules.....	4
Section 1.6. Application.....	4
Section 1.7. Conflicting Contract Provisions.....	4
ARTICLE II RELATIONSHIP BETWEEN THE ACADEMY AND THE UNIVERSITY BOARD.....	4
Section 2.1. Constitutional Status of Central Michigan University.....	4
Section 2.2. Independent Status of the Academy.....	4
Section 2.3. Financial Obligations of the Academy Are Separate From the State of Michigan, University Board and the University.....	4
Section 2.4. Academy Has No Power To Obligate or Bind the State of Michigan, the University Board or the University.....	5
Section 2.5. New Public School Academies Located Within the Boundaries of a Community District.....	5
ARTICLE III ROLE OF THE UNIVERSITY BOARD AS AUTHORIZING BODY.....	5
Section 3.1. University Board Resolutions.....	5
Section 3.2. University Board as Fiscal Agent for the Academy.....	5
Section 3.3. Oversight Responsibilities of the University Board.....	6
Section 3.4. University Board Administrative Fee.....	6
Section 3.5. University Board Approval of Condemnation.....	6
Section 3.6. Authorization to Employ or Contract.....	6
Section 3.7. Teacher Certification.....	6
Section 3.8. Administrator and Teacher Evaluation Systems.....	6
Section 3.9. Reimbursement of University Board Services.....	6
ARTICLE IV REQUIREMENT THAT THE ACADEMY ACT SOLELY AS GOVERNMENTAL ENTITY.....	7
Section 4.1. Limitation on Actions in Performance of Governmental Functions.....	7
Section 4.2. Other Permitted Activities.....	7
Section 4.3. Academy Board Members Serve In Their Individual Capacity.....	7
Section 4.4. Incompatible Public Offices and Conflicts of Interest Statutes.....	7
Section 4.5. Prohibition of Identified Family Relationships.....	8
Section 4.6. Oath of Public Office.....	8
Section 4.7. Academy Counsel.....	9
ARTICLE V CORPORATE STRUCTURE OF THE ACADEMY.....	9
Section 5.1. Nonprofit Corporation.....	9
Section 5.2. Articles of Incorporation.....	9

Section 5.3. Bylaws	9
ARTICLE VI OPERATING REQUIREMENTS	9
Section 6.1. Governance Structure	9
Section 6.2. Educational Goal and Related Measures	9
Section 6.3. Educational Programs	9
Section 6.4. Curriculum.....	9
Section 6.5. Methods of Pupil Assessment.....	9
Section 6.6. Application and Enrollment of Students.....	10
Section 6.7. School Calendar and School Day Schedule.....	10
Section 6.8. Age or Grade Range of Pupils	10
Section 6.9. Collective Bargaining Agreements	10
Section 6.10. Accounting Standards	10
Section 6.11. Annual Financial Statement Audit.....	10
Section 6.12. Address and Description of Physical Plant.....	10
Section 6.13. Contributions and Fund Raising	10
Section 6.14. Disqualified Organizational or Contractual Affiliations.....	10
Section 6.15. Method for Monitoring Academy's Compliance with Applicable Law and its Targeted Educational Outcomes.....	10
Section 6.16. Matriculation Agreements	11
Section 6.17. Postings of Accreditation Status	11
ARTICLE VII TUITION PROHIBITED	11
Section 7.1. Tuition Prohibited; Fees and Expenses.....	11
ARTICLE VIII COMPLIANCE WITH APPLICABLE LAWS	11
Section 8.1. Compliance with Applicable Law.	11
ARTICLE IX AMENDMENT	11
Section 9.1. Amendments	11
Section 9.2. Process for Amendment Initiated by the Academy.....	11
Section 9.3. Process for Amendment Initiated by the University Board	11
Section 9.4. Final Approval of Amendments.....	12
Section 9.5. Change in Existing Law.....	12
Section 9.6. Emergency Action on Behalf of University Board.....	12
ARTICLE X CONTRACT REVOCATION, TERMINATION, AND SUSPENSION	12
Section 10.1. Statutory Grounds for Revocation	12
Section 10.2. Other Grounds for Revocation.....	13
Section 10.3. Automatic Amendment Of Contract; Automatic Termination of Contract If All Academy Sites Closed; Economic Hardship Termination.....	13
Section 10.4. Grounds and Procedures for Academy Termination of Contract.....	14
Section 10.5. Grounds and Procedures for University Termination of Contract	14

Section 10.6. University Board Procedures for Revoking Contract	15
Section 10.7. Contract Suspension	17
Section 10.8. Conservator; Appointment By University President.....	18
Section 10.9. Academy Dissolution Account	18
ARTICLE XI PROVISIONS RELATING TO PUBLIC SCHOOL ACADEMIES.....	19
Section 11.1. The Academy Budget; Transmittal of Budgetary Assumptions; Budget Deficit; Enhanced Deficit Elimination Plan	19
Section 11.2. Insurance.....	20
Section 11.3. Legal Liabilities and Covenant Against Suit	21
Section 11.4. Lease or Deed for Proposed Site.....	21
Section 11.5. Certificate(s) of Use and Occupancy	21
Section 11.6. New Building Construction or Renovations	21
Section 11.7. Criminal Background and History Checks; Disclosure of Unprofessional Conduct	21
Section 11.8. Special Education	21
Section 11.9. Information Available to the Public and the Center.....	21
Section 11.10. Deposit of Public Funds by the Academy.....	22
Section 11.11. Nonessential Elective Course	22
ARTICLE XII GENERAL TERMS.....	22
Section 12.1. Notices	22
Section 12.2. Severability	23
Section 12.3. Successors and Assigns	23
Section 12.4. Entire Contract.....	23
Section 12.5. Assignment	23
Section 12.6. Non-Waiver	23
Section 12.7. Governing Law	23
Section 12.8. Counterparts.....	23
Section 12.9. Term of Contract.....	23
Section 12.10. Indemnification of University.....	23
Section 12.11. Construction.....	24
Section 12.12. Force Majeure.....	24
Section 12.13. No Third Party Rights.....	24
Section 12.14. Non-agency.....	24
Section 12.15. University Board or the Center’s General Policies on Public School Academies Shall Apply.	24
Section 12.16. Survival of Provisions.....	24
Section 12.17. Termination of Responsibilities	24
Section 12.18. Disposition of Academy Assets Upon Termination or Revocation of Contract	25
Section 12.19. Student Privacy	25

Section 12.20. Disclosure of Information to Parents and Legal Guardians, subject to Section 12.22	25
Section 12.21. List of Uses for Student Directory Information; Opt Out Form; Notice to Student’s Parent or Legal Guardian	26
Section 12.22. Confidential Address Restrictions	26
Section 12.23. Partnership Agreement	26
ARTICLE XIII CYBER SCHOOL PROVISIONS	27
Section. 13.1. Specific Requirements for Cyber Schools.....	27
Section 13.2. Limitation on New Pupil Enrollment	27
Section 13.3. Responsibilities of Cyber School Teacher	27
Section 13.4. Minimum Instructional Hours.....	27
Section 13.5. Monthly On-Line Department Reports	27
Section 13.6. Pupil/Parent Orientation	28
Section 13.7. Cyber School Annual Report.....	28

WHEREAS, the People of Michigan through their Constitution have provided that schools and the means of education shall forever be encouraged and have authorized the Legislature to maintain and support a system of free public elementary and secondary schools; and

WHEREAS, all public schools are subject to the leadership and general supervision of the State Board of Education; and

WHEREAS, the Legislature has authorized an alternative form of public school designated a "public school academy" to be created to serve the educational needs of pupils and has provided that pupils attending these schools shall be eligible for support from the State School Aid Fund; and

WHEREAS, the Legislature has delegated to the governing boards of state public universities, community college boards, intermediate school district boards and local school district boards, the responsibility for authorizing the establishment of public school academies; and

WHEREAS, the Central Michigan University Board of Trustees has considered and has approved the issuance of a contract to Insight School of Michigan;

NOW, THEREFORE, pursuant to the Revised School Code, the Central Michigan University Board of Trustees issues a Charter Contract conferring certain rights, franchises, privileges, and obligations and confirms the Insight School of Michigan's status as a public school academy. In addition, the parties agree that the issuance of this Charter Contract is subject to the following terms and conditions:

ARTICLE I DEFINITIONS

Section 1.1. Certain Definitions. For purposes of this Charter Contract, and in addition to the terms defined throughout this Contract, each of the following words or expressions, whenever initially capitalized, shall have the meaning set forth in this section:

- (a) "Academy" means the Michigan nonprofit corporation named Insight School of Michigan which is established as a public school academy pursuant to this Charter Contract.
- (b) "Academy Board" means the Board of Directors of the Academy.
- (c) "Applicable Law" means all state and federal law applicable to public school academies, including all rules, regulations, and orders promulgated thereunder.
- (d) "Application" means the public school academy application and supporting documentation submitted to the University for the establishment of the Academy.
- (e) "Code" means the Revised School Code, Act No. 451 of the Public Acts of 1976, as amended, being Sections 380.1 to 380.1852 of the Michigan Compiled Laws.
- (f) "Community District" means a community school district created under part 5B of the Code, MCL 380.381 et seq.
- (g) "Conservator" means an individual appointed by the President of Central Michigan University in accordance with Section 10.8 of these Terms and Conditions of Contract.

- (h) "Contract" means, in addition to the definition set forth in the Code, these Terms and Conditions of Contract, the Reauthorizing Resolution, the Method of Selection, Appointment, and Removal Resolution, the Charter Contract Schedules 1-8, as defined below, the Educational Service Provider Policies, the Master Calendar of Reporting Requirements and the Application.
- (i) "Department" means the Michigan Department of Education.
- (j) "Director" means a person who is a member of the Academy Board.
- (k) "Educational Service Provider" or "ESP" means an educational management organization, or employee leasing company, as defined under section 503c of the Code, MCL 380.503c, that has entered into a contract or agreement with the Academy Board for operation or management of the Academy, and which agreement has been submitted to the Center for review, has not been disapproved by the director of The Governor John Engler Center for Charter Schools, is consistent with the Educational Service Provider Policies, as they may be amended from time to time, and with Applicable Law.
- (l) "Educational Service Provider Policies" or "ESP Policies" means the Educational Service Provider Policies, adopted by The Governor John Engler Center for Charter Schools at Central Michigan University that apply to an agreement that has been entered into between an ESP and the Academy Board. The Educational Service Provider Policies may be amended from time to time. Upon amendment, changes to the ESP Policies shall automatically be incorporated into this Contract and shall be exempt from the amendment procedures under Article IX of these Terms and Conditions of Contract.
- (m) "Fund Balance Deficit" means the Academy has more liabilities than assets at the end of any given school fiscal year, and includes any fiscal year where the Academy would have had a budget deficit but for a financial borrowing by the Academy or a monetary contribution by an Educational Service Provider or other person or entity to the Academy. If the Academy receives a gift or grant of money or financial support from an Educational Service Provider or other person or entity that does not require repayment by the Academy, and is not conditioned upon the action or inactions of the Academy or the Academy Board, then such gift or grant shall not constitute a borrowing or contribution for purposes of determining a Fund Balance Deficit.
- (n) "Management Agreement" or "ESP Agreement" means an agreement as defined under section 503c of the Code, MCL 380.503c, that has been entered into between an ESP and the Academy Board for the operation and/or management of the Academy and that has been submitted to The Governor John Engler Center for Charter Schools for review and has not been disapproved by the director of The Governor John Engler Center for Charter Schools.
- (o) "Master Calendar" means the Master Calendar of Reporting Requirements as annually issued by The Governor John Engler Center for Charter Schools setting forth reporting and document submission requirements for the Academy.
- (p) "Method of Selection, Appointment, and Removal Resolution" means the policy adopted by resolution of the University Board on September 18, 1998, and amended on February 15, 2018, establishing the standard method of selection and appointment, length of term, removal and suspension, number of directors and qualifications of Academy Board members for public school academies issued a Contract by the University Board.

- (q) "Reauthorizing Resolution" means the resolution adopted by the Central Michigan University Board of Trustees on November 30, 2023, approving the issuance of a Contract to the Academy.
- (r) "Schedules" means the following Contract documents: Schedule 1: Restated Articles of Incorporation, Schedule 2: Amended Bylaws, Schedule 3: Fiscal Agent Agreement, Schedule 4: Oversight, Compliance and Reporting Agreement, Schedule 5: Description of Staff Responsibilities, Schedule 6: Physical Plant Description, Schedule 7: Required Information for a School of Excellence That is a Cyber School, and Schedule 8: Information Available to the Public and the Center.
- (s) "State Board" means the State Board of Education, established pursuant to Article 8, Section 3 of the 1963 Michigan Constitution and MCL 388.1001 et seq.
- (t) "State School Aid Fund" means the State School Aid Fund established pursuant to Article IX, Section 11 of the Michigan Constitution of 1963, as amended.
- (u) "State School Reform/Redesign Office" means the office created within the Michigan Department of Technology Management and Budget by Executive Reorganization Order 2015-02 codified at MCL 18.445, and transferred from the Michigan Department of Technology Management and Budget to the Michigan Department of Education by Executive Reorganization Order 2017-02, codified at MCL 388.1282.
- (v) "Superintendent" means the Michigan Superintendent of Public Instruction.
- (w) "Terms and Conditions" means this document entitled "Terms and Conditions of Contract, Dated July 1, 2024, Issued by the Central Michigan University Board of Trustees Confirming the Status of Insight School of Michigan as a School of Excellence That is a Cyber School."
- (x) "The Governor John Engler Center for Charter Schools" or "the Center" means the office designated by the Central Michigan University Board of Trustees as the initial point of contact for public school academy applicants and public school academies authorized by the Central Michigan University Board of Trustees. The Center is also responsible for administering the Central Michigan University Board of Trustees' responsibilities with respect to the Contract.
- (y) "The Governor John Engler Center for Charter Schools Director" or "the Center Director" means the person designated at Central Michigan University to administer the operations of the Center.
- (z) "University" means Central Michigan University, established pursuant to Article 8, sections 4 and 6 of the 1963 Michigan Constitution and MCL 390.551 et seq.
- (aa) "University Board" means the Central Michigan University Board of Trustees.
- (bb) "University Charter Schools Hearing Panel" or "Hearing Panel" means such persons as designated by the University President.
- (cc) "University President" means the President of Central Michigan University or his or her designee. In section 1.1(bb) above, "University President" means the President of Central Michigan University.

Section 1.2. Captions. The captions and headings used in this Contract are for convenience only and shall not be used in construing the provisions of this Contract.

Section 1.3. Gender and Number. The masculine, feminine, or neuter pronouns in this Contract shall be interpreted without regard to gender, and the use of the singular shall be deemed to include the plural (and vice versa) wherever applicable.

Section 1.4. Statutory Definitions. Statutory terms defined in the Code shall have the same meaning in this Contract.

Section 1.5. Schedules. All Schedules to this Contract are incorporated into, and made part of, this Contract.

Section 1.6. Application. The Application submitted to the University Board for the establishment of the Academy is incorporated into, and made part of, this Contract. To the extent there is a difference between the Contract and the Application, the Contract shall control.

Section 1.7. Conflicting Contract Provisions. In the event that there is a conflict between language contained in the provisions of this Contract, the Contract shall be interpreted as follows: (i) the Method of Selection, Appointment, and Removal Resolution shall control over any other conflicting language in the Contract; (ii) the Reauthorizing Resolution shall control over any other conflicting language in the Contract with the exception of language in the Method of Selection, Appointment, and Removal Resolution; (iii) the Terms and Conditions shall control over any other conflicting language in the Contract with the exception of language in the Method of Selection, Appointment, and Removal Resolution and the Reauthorizing Resolution; and (iv) the Restated Articles of Incorporation shall control over any other conflicting language in the Contract with the exception of language in the Method of Selection, Appointment, and Removal Resolution, Reauthorizing Resolution and these Terms and Conditions.

ARTICLE II RELATIONSHIP BETWEEN THE ACADEMY AND THE UNIVERSITY BOARD

Section 2.1. Constitutional Status of Central Michigan University. Central Michigan University is a constitutionally established body corporate operating as a state public university. The University Board is an authorizing body as defined by the Code. In approving this Contract, the University Board voluntarily exercises additional powers given to the University under the Code. Nothing in this Contract shall be deemed to be any waiver of Central Michigan University's powers or independent status and the Academy shall not be deemed to be a part of Central Michigan University. If applicable, the University Board has provided to the Department the accreditation notice required under the Code.

Section 2.2. Independent Status of the Academy. The Academy is a body corporate and governmental entity authorized by the Code. It is organized and shall operate as a public school academy and a nonprofit corporation. It is not a division or part of Central Michigan University. The relationship between the Academy and the University Board is based solely on the applicable provisions of the Code and the terms of this Contract or other agreements between the University Board and the Academy.

Section 2.3. Financial Obligations of the Academy Are Separate From the State of Michigan, University Board and the University. Any contract, mortgage, loan or other instrument of indebtedness entered into by the Academy and a third party shall not in any way constitute an obligation, either general, special, or moral, of the State of Michigan, the University Board, or the University. Neither the full faith and credit nor the taxing power of the State of Michigan or any agency of the State, nor the full faith and

credit of the University Board or the University shall ever be pledged for the payment of any Academy contract, mortgage, loan or other instrument of indebtedness.

Section 2.4. Academy Has No Power To Obligate or Bind the State of Michigan, the University Board or the University. The Academy has no authority whatsoever to enter into any contract or other agreement that would financially obligate the State of Michigan, the University Board or the University, nor does the Academy have any authority whatsoever to make any representations to lenders or third parties, that the State of Michigan, the University Board or the University in any way guarantee, are financially obligated, or are in any way responsible for any contract, mortgage, loan or other instrument of indebtedness entered into by the Academy.

Section 2.5. New Public School Academies Located Within the Boundaries of a Community District. If the circumstances listed below in (a) or (b) apply to the Academy's site, the Academy represents to the University Board, intending that the University Board rely on such representation as a precondition to issuing a contract for a new public school academy, that the Academy will have substantially different governance, leadership and curriculum than the public school previously operating at the site:

- (a) The Academy's proposed site is the same location as a public school that (i) is currently on the list under Section 1280c(1), MCL 380.1280c(1) or Section 1280g(3), MCL 380.1280g(3) of the Code, as applicable; or (ii) has been on the list under Section 1280c(1) or 1280g(3) of the Code, as applicable, during the immediately preceding 3 school years.
- (b) The Academy's proposed site is the same location of another public school academy, urban high school academy, school of excellence or strict discipline academy whose contract was revoked or terminated by an authorizing body.

ARTICLE III ROLE OF THE UNIVERSITY BOARD AS AUTHORIZING BODY

Section 3.1. University Board Resolutions. The University Board has adopted a resolution, hereinafter the Method of Selection, Appointment, and Removal Resolution, providing for the method of selection and appointment, length of term, removal and suspension, number of Directors and the qualifications of Directors. The University Board has adopted a Reauthorization Resolution which approves the issuance of this Contract. The Reauthorization Resolution and the Method of Selection, Appointment, and Removal Resolution are hereby incorporated into this Contract. The University Board may, from time to time, amend the Method of Selection, Appointment, and Removal Resolution changing the method of selection, length of term, number of Directors and the qualifications of Directors. Any subsequent resolution of the University Board changing the Method of Selection, Appointment, and Removal Resolution shall automatically be incorporated into this Contract without the need for an amendment under Article IX of the Terms and Conditions.

Section 3.2. University Board as Fiscal Agent for the Academy. The University Board is the fiscal agent for the Academy. As fiscal agent, the University Board assumes no responsibility for the financial condition of the Academy. The University Board is not liable for any debt or liability incurred by or on behalf of the Academy Board, or for any expenditure approved by or on behalf of the Academy Board. Except as provided in the Oversight, Compliance and Reporting Agreement and Article X of these Terms and Conditions, the University Board shall promptly, within ten (10) business days of receipt, forward to the Academy all state school aid funds or other public or private funds received by the University Board for the benefit of the Academy. The responsibilities of the University Board, the State of Michigan, and the Academy are set forth in the Fiscal Agent Agreement incorporated herein as Schedule 3.

Section 3.3. Oversight Responsibilities of the University Board. The University Board has the responsibility to oversee the Academy's compliance with the Contract and all Applicable Law. The responsibilities of the Academy and the University Board are set forth in the Oversight, Compliance and Reporting Agreement and incorporated herein as Schedule 4.

Section 3.4. University Board Administrative Fee. The Academy shall pay the University Board an administrative fee to compensate the University Board for overseeing the Academy's compliance with the Contract and all Applicable Law.

Section 3.5. University Board Approval of Condemnation. In the event that the Academy desires to acquire property pursuant to the Uniform Condemnation Procedures Act or other applicable statutes, it shall obtain express written permission for such acquisition from the University Board. The Academy shall submit a written request to the Center describing the proposed acquisition and the purpose for which the Academy desires to acquire the property. Provided the Academy Board submits the written request to the Center at least sixty (60) days before the University Board's next regular meeting, the University Board may vote on whether to give express written permission for the acquisition at its next regular meeting.

Section 3.6. Authorization to Employ or Contract. The University Board authorizes the Academy Board to employ or contract for personnel according to the position information outlined in Schedule 5. The Academy Board shall prohibit any individual from being employed by the Academy or an Educational Service Provider in more than one (1) full-time position and simultaneously being compensated at a full-time rate for each of these positions. An employee hired by the Academy shall be an employee of the Academy for all purposes and not an employee of the University for any purpose. With respect to Academy employees, the Academy shall have the power and responsibility to (i) recruit, select and engage employees; (ii) pay their wages, benefits, and applicable taxes; (iii) evaluate performance; (iv) discipline and dismiss employees; and control the employees' conduct, including the method by which the employee carries out his or her work. The Academy Board shall be responsible for carrying workers' compensation insurance and unemployment insurance for its employees.

The Academy Board may contract with an Educational Service Provider to provide comprehensive educational, administrative, management, or instructional services or staff to the Academy. Before entering into a Management Agreement with an Educational Service Provider, the Academy Board shall first comply with the Educational Service Provider Policies issued by the Center. Any Management Agreement entered into by the Academy shall also comply with Section 11.2 and 12.10 of these Terms and Conditions. A copy of the Management Agreement between the Academy Board and the Educational Service Provider shall be incorporated into this Contract under Schedule 5. Any changes to the Management Agreement shall be incorporated into this Contract by amendment in accordance with Article IX, as applicable.

Section 3.7. Teacher Certification. Except as otherwise provided by law, the Academy shall use certificated teachers according to State Board rule.

Section 3.8. Administrator and Teacher Evaluation Systems. The Academy Board shall adopt, implement and maintain a rigorous, transparent, and fair performance evaluation system for its teachers and school administrators that complies with Applicable Law. If the Academy enters into a Management Agreement with an Educational Service Provider, the Academy Board shall ensure that the Educational Service Provider complies with this section.

Section 3.9. Reimbursement of University Board Services. The University Board shall be reimbursed for the actual cost of University services associated with responding to third party subpoenas and freedom of information act (FOIA) requests under the following circumstances:

If the University receives a subpoena or FOIA request from a third party (including the Academy, its counsel, the Academy's ESP or its counsel) demanding the production of Academy documents related to pending litigation or proceedings involving the Academy, the Academy's ESP (or any subcontractor of the ESP or other contractors of the Academy) or a third party, the University may charge the Academy for the actual cost of the services associated with the University's response to the subpoena or FOIA request(s) (including actual attorney's fees in fulfilling the request). The parties agree that the Academy may reduce or avoid the obligation to pay for services by the University Board associated with such responses by directly producing Academy documents to the requesting party.

ARTICLE IV REQUIREMENT THAT THE ACADEMY ACT SOLELY AS GOVERNMENTAL ENTITY

Section 4.1. Limitation on Actions in Performance of Governmental Functions. The Academy shall act exclusively as a governmental entity and shall not undertake any action inconsistent with its status as a governmental entity authorized to receive state school aid funds pursuant to Section 11 of Article IX of the State Constitution of 1963.

Section 4.2. Other Permitted Activities.

- (a) Nothing in this Contract shall prohibit the Academy from engaging in other lawful activities that are not in derogation of the Academy's status as a public school or that would not jeopardize the eligibility of the Academy for state school aid funds. Except as provided for the agreements identified below in Section 4.2(b), the Academy may enter into agreements with other public schools, governmental units, businesses, community and nonprofit organizations where such agreements contribute to the effectiveness of the Academy or advance education in this state.
- (b) The Academy shall submit to the Center for prior review the following agreements:
 - (i) In accordance with the Educational Service Provider Policies, a draft copy of any ESP Agreement and any subsequent amendments;
 - (ii) In accordance with the Master Calendar, a draft copy of any Academy deed or lease, amendments to existing leases or any new leasing agreements for any Academy facility; and
 - (iii) In accordance with the Master Calendar, draft long-term or short-term financing closing documents and intercept requests.

Section 4.3. Academy Board Members Serve In Their Individual Capacity. All Directors of the Academy Board shall serve in their individual capacity, and not as a representative or designee of any other person or entity. A person who does not serve in their individual capacity, or who serves as a representative or designee of another person or entity, shall be deemed ineligible to continue to serve as a Director of the Academy Board. A Director who violates this section shall be removed from office, in accordance with the removal provisions found in the Method of Selection, Appointment and Removal Resolution and Contract Schedule 2: Amended Bylaws. As set forth in the Method of Selection, Appointment and Removal Resolution, a Director serves at the pleasure of the University Board, and may be removed with or without cause at any time.

Section 4.4. Incompatible Public Offices and Conflicts of Interest Statutes. The Academy shall comply with the Incompatible Public Offices statute, being MCL 15.181 et seq. of the Michigan Compiled Laws, and the Contracts of Public Servants with Public Entities statute, being MCL 15.321 et seq. of the Michigan Compiled Laws. The Academy Board shall ensure compliance with Applicable Law relating to

conflicts of interest. Notwithstanding any other provision of this Contract, the following shall be deemed prohibited conflicts of interest for purposes of this Contract:

- (a) An individual simultaneously serving as an Academy Board member and an owner, officer, director, employee or consultant of an Educational Service Provider or an employee leasing company, or a subcontractor to an Educational Service Provider or an employee leasing company that has an ESP Agreement with the Academy;
- (b) An individual simultaneously serving as an Academy Board member and an Academy employee;
- (c) An individual simultaneously serving as an Academy Board member and an independent contractor to the Academy;
- (d) An individual simultaneously serving as an Academy Board member and a member of the governing board of another public school;
- (e) An individual simultaneously serving as an Academy Board member and a University official, employee, or paid consultant, as a representative of the University; and
- (f) An individual simultaneously serving as an Academy Board member and having an ownership or financial interest in any real or personal property leased or subleased to the Academy.

Section 4.5. Prohibition of Identified Family Relationships. The Academy Board shall prohibit specifically identified family relationships pursuant to applicable law and the Terms and Conditions of this Contract. Language in this Section controls over section 1203 of the Code. Notwithstanding any other provision of this Contract, the following shall be deemed prohibited familial relationships for the purposes of this Contract:

- (a) No person shall be appointed or reappointed to serve as an Academy Board member if the person's mother, mother-in-law, father, father-in-law, son, son-in-law, daughter, daughter-in-law, sister, sister-in-law, brother, brother-in-law, spouse or domestic partner:
 - (i) Is employed by the Academy;
 - (ii) Works at or is assigned to work at the Academy;
 - (iii) Has an ownership, officer, policymaking, managerial, administrative non-clerical, or other significant role with the Academy's Educational Service Provider or employee leasing company;
 - (iv) Has an ownership or financial interest in any school building lease or sublease agreement with the Academy; or
 - (v) Is a current Academy Board member.
- (b) The Academy Board shall require each individual who works at the Academy to annually disclose any familial relationship with any other individual who works at, or provides services to, the Academy. For purposes of this subsection, familial relationship means a person's mother, mother-in-law, father, father-in-law, son, son-in-law, daughter, daughter-in-law, sister, sister-in-law, brother, brother-in-law, spouse or domestic partner.

Section 4.6. Oath of Public Office. Before entering upon the duties of a public school board member, each Academy Board member shall take the constitutional oath of office as required by the Code and as set forth in the Method of Selection, Appointment and Removal Resolution.

Section 4.7. Academy Counsel. The Academy Board shall select, retain and pay legal counsel to represent the Academy. The Academy shall not retain any attorney to represent the Academy if the attorney or the attorney's law firm also represents the Academy's Educational Service Provider or any person or entity leasing real property to the Academy, if any.

ARTICLE V CORPORATE STRUCTURE OF THE ACADEMY

Section 5.1. Nonprofit Corporation. The Academy shall be organized and operate as a public school academy corporation organized under the Michigan Nonprofit Corporation Act, as amended, Act No. 162 of the Public Acts of 1982, being Sections 450.2101 to 450.3192 of the Michigan Compiled Laws. Notwithstanding any provision of the Michigan Nonprofit Corporation Act, as amended, the Academy shall not take any action inconsistent with the provisions of Part 6E of the Code or other Applicable Law.

Section 5.2. Articles of Incorporation. The Restated Articles of Incorporation of the Academy, as set forth in Schedule 1, shall be the Articles of Incorporation of the Academy.

Section 5.3. Bylaws. The Amended Bylaws of the Academy, as set forth in Schedule 2, shall be the Bylaws of the Academy.

ARTICLE VI OPERATING REQUIREMENTS

Section 6.1. Governance Structure. The Academy shall be organized and administered under the direction of the Academy Board and pursuant to the Governance Structure as set forth in Schedule 7a. The Academy shall have four officers: President, Vice-President, Secretary and Treasurer. The officer positions shall be filled by persons who are members of the Academy Board. A description of their duties is included in Schedule 2.

Section 6.2. Educational Goal and Related Measures. The Academy shall achieve, or demonstrate measurable progress for all groups of pupils toward the achievement of, the educational goal and related measures identified in Schedule 7b and the results of the academic assessments identified in Schedule 7e. Upon request, the Academy shall provide the Center with a written report, along with supporting data, assessing the Academy's progress toward achieving this goal.

Section 6.3. Educational Programs. The Academy shall implement, deliver and support the educational programs identified in Schedule 7c.

Section 6.4. Curriculum. The Academy shall implement, deliver and support the curriculum identified in Schedule 7d.

Section 6.5. Methods of Pupil Assessment. The Academy shall properly administer the academic assessments identified in Schedule 7e and in accordance with the requirements detailed in the Master Calendar. The Academy also shall assess pupil performance using all applicable testing that the Code or the Contract require. The Academy shall provide the Center direct access to the results of these assessments, along with any other measures of academic achievement reasonably requested by the Center.

Section 6.6. Application and Enrollment of Students. The Academy shall comply with the application and enrollment requirements identified in Schedule 7f.

Section 6.7. School Calendar and School Day Schedule. The Academy shall comply with the school calendar and school day schedule requirements as set forth in Schedule 7g.

Section 6.8. Age or Grade Range of Pupils. The Academy shall comply with the age or grade ranges as stated in Schedule 7h.

Section 6.9. Collective Bargaining Agreements. Collective bargaining agreements, if any, with employees of the Academy shall be the responsibility of the Academy.

Section 6.10. Accounting Standards. The Academy shall at all times comply with generally accepted public sector accounting principles and accounting system requirements that comply with the State School Aid Act of 1979, as amended, the Uniform Budgeting and Accounting Act, MCL 141.421, et seq., and applicable State Board and Michigan Department of Education rules.

Section 6.11. Annual Financial Statement Audit. The Academy shall conduct an annual financial statement audit prepared and reviewed by an independent certified public accountant. The Academy Board shall select, retain and pay the Academy's independent auditor. The Academy Board shall not approve the retention of any independent auditor if that independent auditor or auditor's firm is also performing accounting and/or auditing services for the Academy's Educational Service Provider, if applicable. The Academy shall submit the annual financial statement audit and auditor's management letter to the Center in accordance with the Master Calendar. The Academy Board shall provide to the Center a copy of any responses to the auditor's management letter in accordance with the Master Calendar.

Section 6.12. Address and Description of Physical Plant. The address and description of the physical plant for the Academy is set forth in Schedule 6. With the approval of the University Board, the Academy Board may operate the same configuration of age or grade levels at more than one (1) site if each configuration of age or grade levels and each site identified in Schedule 6 are under the direction and control of the Academy Board. University Board consideration regarding requests to add additional site(s) shall include, but not be limited to, the Academy Board's demonstration that it meets all statutory requirements under the Code.

Section 6.13. Contributions and Fund Raising. The Academy may solicit and receive contributions and donations as permitted by law. No solicitation shall indicate that a contribution to the Academy is for the benefit of Central Michigan University.

Section 6.14. Disqualified Organizational or Contractual Affiliations. The Academy shall comply with all state and federal law applicable to public schools concerning church-state issues. To the extent disqualified under the state or federal constitutions, the Academy shall not be organized by a church or other religious organization and shall not have any organizational or contractual affiliation with or constitute a church or other religious organization. Nothing in this Section shall be deemed to diminish or enlarge the civil and political rights, privileges and capacities of any person on account of his or her religious belief.

Section 6.15. Method for Monitoring Academy's Compliance with Applicable Law and its Targeted Educational Outcomes. The Academy shall perform the compliance certification duties required by the University Board as outlined in the Oversight, Compliance and Reporting Agreement set forth as Schedule 4. In addition to the University Board's oversight responsibilities and other Academy compliance and reporting requirements set forth in this Contract, the Academy's compliance with the annual Master

Calendar shall serve as one means by which the University will monitor the Academy's compliance with Applicable Law.

Section 6.16. Matriculation Agreements. Before the Academy Board approves a matriculation agreement with another public school, the Academy shall provide a draft copy of the agreement to the Center for review. Any matriculation agreement entered into by the Academy shall be added to Schedule 7f through a contract amendment approved in accordance with the Contract.

Section 6.17. Postings of Accreditation Status. The Academy shall post notices to the Academy's homepage of its website disclosing the accreditation status of each school as required by the Code.

ARTICLE VII TUITION PROHIBITED

Section 7.1. Tuition Prohibited; Fees and Expenses. The Academy shall not charge tuition. The Academy may impose fees and require payment of expenses for activities of the Academy where such fees and payments are not prohibited by Applicable Law.

ARTICLE VIII COMPLIANCE WITH APPLICABLE LAWS

Section 8.1. Compliance with Applicable Law. The Academy shall comply with all applicable state and federal laws. Nothing in this Contract shall be deemed to apply any other state or federal law to the Academy.

ARTICLE IX AMENDMENT

Section 9.1. Amendments. The University Board and the Academy acknowledge that the operation and administration of a public school academy and the improvement of educational outcomes over time will require appropriate amendment of this Contract. In order to assure a proper balance between the need for independent development of the Academy and the statutory responsibilities of the University Board as an authorizing body, the parties have established a flexible process for amending this Contract.

Section 9.2. Process for Amendment Initiated by the Academy. The Academy, by a majority vote of its Board of Directors, may, at any time, propose specific changes in this Contract or may propose a meeting to discuss potential revision of this Contract. The proposal will be made to the University Board through its designee. The University Board delegates to the Center Director the review and approval of changes or amendments to this Contract. In the event that a proposed change is not accepted by the Center Director, the University Board may consider and vote upon a change proposed by the Academy following an opportunity for a presentation to the University Board by the Academy.

Section 9.3. Process for Amendment Initiated by the University Board. The University Board, or an authorized designee, may, at any time, propose specific changes in this Contract or may propose a meeting to discuss potential revision of this Contract. The University Board delegates to the Center Director the review and approval of changes or amendments to this Contract. The Academy Board may delegate to a Director of the Academy the review and negotiation of changes or amendments to this Contract. The

Contract shall be amended as requested by the University Board upon a majority vote of the Academy Board.

Section 9.4. Final Approval of Amendments. Amendments to this Contract take effect only after they have been approved by the Academy Board and by the University Board or the Center Director. If the proposed amendment conflicts with any of the University Board's general policies on public school academies, the proposed amendment shall take effect only after approval by the Academy Board and the University Board.

Section 9.5. Change in Existing Law. If, after the effective date of this Contract, there is a change in Applicable Law which alters or amends the responsibilities and obligations of either the Academy or the University Board, this Contract shall be altered or amended to reflect the change in existing law as of the effective date of such change. To the extent possible, the responsibilities and obligations of the Academy and the University Board shall conform to and be carried out in accordance with the change in Applicable Law.

Section 9.6. Emergency Action on Behalf of University Board. Notwithstanding any other provision of this Contract to the contrary, the contents of this Section shall govern in the event of an emergency situation that arises between meetings of the University Board. An emergency situation shall be deemed to occur if the University President, in his or her sole discretion, determines that the facts and circumstances warrant that emergency action take place before the next meeting of the University Board. Upon the determination that an emergency situation exists, the University President may temporarily take action on behalf of the University Board with regard to the Academy or the Contract, so long as such action is in the best interest of the University Board and the University President consults with the University Board Chairperson prior to taking the intended actions. When acting during an emergency situation, the University President shall have the authority to act in place of the University Board, and such emergency action shall only be effective in the interim before the earlier of (a) rejection of the emergency action by the Chairperson of the University Board; or (b) the next meeting of the University Board. The University President shall immediately report such action to the University Board for confirmation at the next meeting so that the emergency action continues or, upon confirmation by the University Board, becomes permanent.

ARTICLE X CONTRACT REVOCATION, TERMINATION, AND SUSPENSION

Section 10.1. Statutory Grounds for Revocation. In addition to the other grounds for revocation in Section 10.2 and the automatic revocation in Section 10.3 of these Terms and Conditions, the University Board may revoke this Contract, pursuant to the procedures set forth in Section 10.6, upon a determination that one or more of the following has occurred:

- (a) Failure of the Academy to demonstrate improved pupil academic achievement for all groups of pupils or abide by and meet the educational goal and related measures set forth in this Contract;
- (b) Failure of the Academy to comply with all Applicable Law;
- (c) Failure of the Academy to meet generally accepted public sector accounting principles and to demonstrate sound fiscal stewardship; or
- (d) The existence of one or more other grounds for revocation as specified in this Contract.

Section 10.2. Other Grounds for Revocation. In addition to the statutory grounds for revocation set forth in Section 10.1 and the grounds for an automatic revocation set forth in Section 10.3, the University Board may revoke this Contract, pursuant to the procedures set forth in Section 10.6, upon a determination that one or more of the following has occurred:

- (a) The Academy fails to achieve or demonstrate measurable progress toward achieving the educational goal and related measures identified in this Contract;
- (b) The Academy fails to properly implement, consistently deliver, and support the educational programs or curriculum identified in this Contract;
- (c) The Academy is insolvent, has been adjudged bankrupt, or has operated for two or more school fiscal years with a Fund Balance Deficit;
- (d) The Academy has insufficient enrollment to successfully operate a public school academy, or the Academy has lost more than fifty percent (50%) of its student enrollment from the previous school year;
- (e) The Academy fails to fulfill the compliance and reporting requirements or defaults in any of the terms, conditions, promises or representations contained in or incorporated into this Contract or, during the term of this Contract, it is discovered by the Center that the Academy failed to fulfill the compliance and reporting requirements or there was a violation of a prior Contract issued by the University Board;
- (f) The Academy files amendments to its Articles of Incorporation with the Michigan Department of Licensing and Regulatory Affairs, without first obtaining the Center's approval;
- (g) The Center Director discovers grossly negligent, fraudulent or criminal conduct by the Academy's applicant(s), directors, officers, employees or agents in relation to their performance under this Contract; or
- (h) The Academy's applicant(s), directors, officers, employees or agents have provided false or misleading information or documentation to the Center in connection with the University Board's approval of the Application, the issuance of this Contract, or the Academy's reporting requirements under this Contract or Applicable Law.

Section 10.3. Automatic Amendment Of Contract; Automatic Termination of Contract If All Academy Sites Closed; Economic Hardship Termination. Except as otherwise provided in this Section 10.3, if the University Board is notified by the Department that an Academy site is subject to closure under section 507 of the Code, MCL 380.507 ("State's Automatic Closure Notice"), then this Contract shall automatically be amended to eliminate the Academy's authority to operate certain age and grade levels at the site or sites identified in the State's Automatic Closure Notice. If the State's Automatic Closure Notice includes all of the Academy's existing sites, then this Contract shall automatically be terminated at the end of the current school year in which either the State's Automatic Closure Notice is received without any further action of the University Board or the Academy.

Following receipt of the State's Automatic Closure Notice, the Center Director shall forward a copy of the notice to the Academy Board and request a meeting with the Academy Board representatives to discuss the Academy's plans and procedures for the elimination of certain age or grade levels at the identified site or sites, or if all of the Academy's existing sites are included in that notice, then wind-up and dissolution of the Academy corporation at the end of the current school year. All Academy inquiries and

requests for reconsideration of the State’s Automatic Closure Notice, including the granting of any hardship exemption by the Department rescinding the State’s Automatic Closure Notice (“Pupil Hardship Exemption”), shall be directed to the Department, in a form and manner determined by the Department. If the Department rescinds the State’s Automatic Closure Notice for an Academy site or sites by granting a Pupil Hardship Exemption, the Academy is not required to close the identified site(s), but shall present to the Center a proposed Contract amendment incorporating the Department’s school improvement plan, if applicable, for the identified site(s).

If the Department elects not to issue a Pupil Hardship Exemption and the Center Director determines, in his or her discretion, that the closure of one or more sites as directed by the Department creates a significant economic hardship for the Academy as a going concern or the possibility of a mid-year school closure, then the Center Director may recommend to the University Board that the Contract be terminated at the end of the current school year (hereinafter “Economic Hardship Termination”). If the University Board approves the Economic Hardship Termination recommendation, then this Contract shall terminate at the end of the current school year without any further action of the parties.

The University Board’s revocation procedures set forth in Section 10.6 do not apply to an automatic termination initiated by the State’s Automatic Closure Notice or an Economic Hardship Termination under this Section 10.3.

Section 10.4. Grounds and Procedures for Academy Termination of Contract. The Academy Board, by majority vote of its Directors, may, at any time and for any reason, request termination of this Contract. The Academy Board’s request for termination shall be made to the Center Director not less than six (6) calendar months in advance of the Academy’s proposed effective date of termination. Upon receipt of an Academy request for termination, the Center Director shall present the Academy Board’s request for termination to the University Board. A copy of the Academy Board’s resolution approving of the Contract termination, including a summary of the reasons for terminating the Contract, shall be included with the Academy Board’s request for termination. After receipt of the Academy Board’s request for termination, the University Board shall consider the Academy’s request no later than its next regularly scheduled meeting. The University Board shall make a final determination and vote on the proposed termination request within 90 days of receipt of the request from the Academy. The University Board may, in its sole discretion, waive the six (6) month advance notice requirement for terminating this Contract.

Section 10.5. Grounds and Procedures for University Termination of Contract. The University Board, in its sole discretion, reserves the right to terminate the Contract (i) for any reason or for no reason provided that such termination shall not take place less than six (6) months from the date of the University Board’s action; (ii) if there is a change in Applicable Law that the University Board, in its sole discretion, determines impairs its rights and obligations under the Contract or requires the University Board to make changes in the Contract that are not in the best interest of the University Board or the University; or (iii) if exigent circumstances exist that the University Board determines, in its sole discretion, that termination of this Contract is required to protect the health, safety, or welfare of the Academy students, property, or funds that cannot be cured in a reasonable period as determined solely by the University Board, then such termination shall take effect at the end of the current Academy fiscal year. Following University Board approval, the Center Director shall provide notice of the termination to the Academy. If during the period between the University Board action to terminate and the effective date of termination, the Academy has violated the Contract or Applicable Law, the Contract may be revoked or suspended sooner pursuant to this Article X. If this Contract is terminated pursuant to this Section 10.5, the revocation procedures in Section 10.6 shall not apply.

Section 10.6. University Board Procedures for Revoking Contract. Except for the automatic revocation and procedures initiated by the State of Michigan set forth in Section 10.3, the University Board's process for revoking the Contract is as follows:

- (a) Notice of Intent to Revoke. The Center Director, upon reasonable belief that grounds for revocation of the Contract exist, shall notify the Academy Board of such grounds by issuing the Academy Board a Notice of Intent to Revoke for non-compliance with the Contract or Applicable Law. The Notice of Intent to Revoke shall be in writing and shall set forth in sufficient detail the alleged grounds for revocation.
- (b) Academy Board's Response. Within thirty (30) days of receipt of the Notice of Intent to Revoke, the Academy Board shall respond in writing to the alleged grounds for revocation. The Academy Board's response shall be addressed to the Center Director, and shall either admit or deny the allegations of non-compliance. If the Academy's response includes admissions of non-compliance with the Contract or Applicable Law, the Academy Board's response must also contain a description of the Academy Board's plan and timeline for correcting the non-compliance with the Contract or Applicable Law. If the Academy's response includes a denial of non-compliance with the Contract or Applicable Law, the Academy's response shall include sufficient documentation or other evidence to support a denial of non-compliance with the Contract or Applicable Law. A response not in compliance with this Section shall be deemed to be non-responsive. As part of its response, the Academy Board may request that a meeting be scheduled with the Center Director prior to a review of the Academy Board's response.
- (c) Plan of Correction. Within fifteen (15) days of receipt of the Academy Board's response or after a meeting with Academy Board representatives, the Center Director shall review the Academy Board's response and determine whether a reasonable plan for correcting the deficiencies can be formulated. If the Center Director determines that a reasonable plan for correcting the deficiencies set forth in the Notice of Intent to Revoke can be formulated, the Center Director shall develop a plan for correcting the non-compliance ("Plan of Correction") which may include Reconstitution pursuant to 10.6(d) of these Terms and Conditions. In developing a Plan of Correction, the Center Director is permitted to adopt, modify or reject some or all of the Academy Board's response for correcting the deficiencies outlined in the Notice of Intent to Revoke. The Notice of Intent to Revoke shall be closed if the Center Director determines any of the following: (i) the Academy Board's denial of non-compliance is persuasive; (ii) the non-compliance set forth in the Notice of Intent to Revoke has been corrected by the Academy Board; or (iii) the Academy Board has successfully completed the Plan of Correction.
- (d) University Board's Contract Reconstitution Provision. The Center Director may reconstitute the Academy in an effort to improve student educational performance or to avoid interruption of the educational process. Reconstitution may include, but is not limited to, one of the following actions: (i) removal of 1 or more members of the Academy Board; (ii) termination of at-will board appointments of 1 or more Academy Board members in accordance with the Method of Selection, Appointment and Removal Resolution; (iii) withdrawing approval of a contract under Section 506 of the Code; or (iv) the appointment of a new Academy Board or a Conservator to take over operations of the Academy.

Except as otherwise provided in this subsection, reconstitution of the Academy does not prohibit the Department from issuing an order under section 507 of the Code, MCL 380.507, directing the automatic closure of the Academy's site(s).

- (e) Request for Revocation Hearing. The Center Director may initiate a revocation hearing before the University Charter Schools Hearing Panel if the Center Director determines that any of the following has occurred:
- (i) the Academy Board has failed to respond to the Notice of Intent to Revoke as set forth in Section 10.6(b);
 - (ii) the Academy Board's response to the Notice of Intent to Revoke is non-responsive;
 - (iii) the Academy Board's response admits violations of the Contract or Applicable Law which the Center Director deems cannot be remedied or cannot be remedied in an appropriate period of time, or for which the Center Director determines that a Plan of Correction cannot be formulated;
 - (iv) the Academy Board's response contains denials that are not supported by sufficient documentation or other evidence showing compliance with the Contract or Applicable Law;
 - (v) the Academy Board has not complied with part or all of a Plan of Correction established in Section 10.6(c);
 - (vi) the Academy Board has engaged in actions that jeopardize the financial or educational integrity of the Academy; or
 - (vii) the Academy Board has been issued multiple or repeated Notices of Intent to Revoke.

The Center Director shall send a copy of the request for revocation hearing to the Academy Board at the same time the request is sent to the Hearing Panel. The request for revocation shall identify the reasons for revoking the Contract.

- (f) Hearing before the University Charter Schools Hearing Panel. Within thirty (30) days of receipt of a request for revocation hearing, the Hearing Panel shall convene a revocation hearing. The Hearing Panel shall provide a copy of the notice of hearing to the Center and the Academy Board at least ten (10) days before the hearing. The purpose of the Hearing Panel is to gather facts surrounding the Center Director's request for Contract revocation, and to make a recommendation to the University Board on whether the Contract should be revoked. The revocation hearing shall be held at a location, date and time as determined by the Center Director and shall not last more than three hours. The hearing shall be transcribed and the cost shall be divided equally between the University and the Academy. The Center Director or his or her designee, and the Academy Board or its designee, shall each have equal time to make their presentation to the Hearing Panel. Although each party is permitted to submit affidavits and exhibits in support of their positions, the Hearing Panel will not hear testimony from any witnesses for either side. The Hearing Panel may, however, question the Center Director and the Academy Board. Within thirty (30) days of the revocation hearing, the Hearing Panel shall make a recommendation to the University Board concerning the revocation of the Contract. For good cause, the Hearing Panel may extend any time deadline set forth in this subsection. A copy of the Hearing Panel's recommendation shall be provided to the Center and the Academy Board at the same time that the recommendation is sent to the University Board.
- (g) University Board Decision. If the Hearing Panel's recommendation is submitted to the University Board at least fourteen (14) days before the University Board's next regular meeting, the University Board shall consider the Hearing Panel's recommendation at its next regular meeting and vote on whether to revoke the Contract. The University Board reserves the right to modify, reject or approve all or any part of the Hearing Panel's recommendation. The University Board shall have available to it copies of the Hearing Panel's recommendation and the transcript from the hearing. The University Board may waive the fourteen (14) day submission requirement or hold a special board meeting to consider the Hearing Panel's

recommendation. A copy of the University Board's decision shall be provided to the Center, the Academy Board and the Department.

- (h) Effective Date of Revocation. If the University Board votes to revoke the Contract, the revocation shall be effective on the date of the University Board's act of revocation, or at a later date as determined by the University Board.
- (i) Disposition of State School Aid Funds. Notwithstanding any other provision of the Contract, any state school aid funds received by the University Board after a recommendation is made by the Hearing Panel to revoke the Contract, or a decision by the University Board to revoke the Contract, may be withheld by the University Board or returned to the Michigan Department of Treasury upon request. The University Board may also direct that a portion of the Academy's state school aid funds be directed to fund the Academy's Dissolution account established under Section 10.9 of these Terms and Conditions.

Section 10.7. Contract Suspension. The University Board's process for suspending the Contract is as follows:

- (a) The Center Director Action. If the Center Director determines, in his or her sole discretion, that certain conditions or circumstances exist such that the Academy Board:
 - (i) has placed staff or students at risk;
 - (ii) is not properly exercising its fiduciary obligations to protect and preserve the Academy's public funds and property;
 - (iii) has lost its right to occupancy of the physical facilities described in Schedule 6, and cannot find another suitable physical facility for the Academy prior to the expiration or termination of its right to occupy its existing physical facilities;
 - (iv) has failed to secure or has lost the necessary fire, health, and safety approvals as required by Schedule 6;
 - (v) has willfully or intentionally violated this Contract or Applicable Law; or
 - (vi) has violated Section 10.2(g) or (h),

then the Center Director may immediately suspend the Contract, pending completion of the procedures set forth in Section 10.6. A copy of the suspension notice, setting forth the grounds for suspension, shall be sent to the Academy Board and to the Hearing Panel. If this subsection is implemented, the notice and hearing procedures set forth in Section 10.6 shall be expedited as much as possible.

- (b) Disposition of State School Aid Funds. Notwithstanding any other provision of the Contract, any state school aid funds received by the University Board after a decision by the Center Director to suspend the Contract, shall be retained by the University Board for the Academy until the Contract is reinstated, or shall be returned to the Michigan Department of Treasury upon the State's request.
- (c) Immediate Revocation Proceeding. If the Academy Board, after receiving a notice of Contract suspension from the Center Director, continues to engage in conduct or activities that are covered by the suspension notice, the Hearing Panel may immediately convene a revocation hearing in accordance with the procedures set forth in section 10.6(e) of this Contract. The Hearing Panel has the authority to accelerate the timeline for revoking the Contract, provided that notice of the revocation hearing shall be provided to the Center and the Academy Board at least five (5) days before the hearing. If the Hearing Panel determines that the Academy Board

has continued to engage in conduct or activities that are covered by the suspension notice, the Hearing Panel may recommend revocation of the Contract. The University Board shall proceed to consider the Hearing Panel's recommendation in accordance with sections 10.6(f) through (h).

Section 10.8. Conservator; Appointment By University President. Notwithstanding any other provision of the Contract, in the event that the University President, in his or her sole discretion, determines that the health, safety and welfare of Academy students, property or funds are at risk, the University President, after consulting with the University Board Chairperson, may appoint a person to serve as the Conservator of the Academy. Upon appointment, the Conservator shall have all the powers and authority of the Academy Board under this Contract and Applicable Law and shall act in the place and stead of the Academy Board. The University President shall appoint the Conservator for a definite term which may be extended in writing at his or her sole discretion. During the appointment, the Academy Board members and their terms in office are suspended and all powers of the Academy Board are suspended. All appointments made under this provision must be presented to the University Board for final determination at its next regularly scheduled meeting. During their appointment, the Conservator shall have the following powers:

- (a) take into his or her possession all Academy property and records, including financial, board, employment and student records;
- (b) institute and defend actions by or on behalf of the Academy;
- (c) continue the business of the Academy including entering into contracts, borrowing money, and pledging, mortgaging, or otherwise encumbering the property of the Academy as security for the repayment of loans. However, the power shall be subject to any provisions and restrictions in any existing credit documents;
- (d) hire, fire, evaluate and discipline employees of the Academy;
- (e) settle or compromise with any debtor or creditor of the Academy, including any governmental or taxing authority;
- (f) review all outstanding agreements to which the Academy is a party and to take those actions which the Academy Board may have exercised to pay, extend, rescind, renegotiate or settle such agreements as needed; and
- (g) perform all acts necessary and appropriate to fulfill the Academy's purposes as set forth under this Contract or Applicable Law.

Section 10.9. Academy Dissolution Account. If the University Board terminates, revokes or fails to issue a new Contract to the Academy, the Center Director shall notify the Academy that, beginning thirty (30) days after notification of the University Board's decision, the University Board may direct up to \$10,000 from each subsequent State School Aid Fund payment, not to exceed a combined total of \$30,000, to a separate Academy account ("Academy Dissolution Account") to be used exclusively to pay the costs associated with the wind-up and dissolution responsibilities of the Academy. Within five (5) business days of the Center Director's notice, the Academy Board Treasurer shall provide the Center Director, in a form and manner determined by the Center, with account detail information and authorization to direct such funds to the Academy Dissolution Account. The Academy Dissolution Account shall be under the sole care, custody and control of the Academy Board, and such funds shall not be used by the Academy to pay any other Academy debt or obligation until such time as all the wind-up and dissolution expenses have been satisfied. An intercept agreement entered into by the Academy and a third-party lender or trustee shall

include language that the third party lender or trustee acknowledges and consents to the funding of the Academy's dissolution account in accordance with this Contract. Any unspent funds remaining in the Academy's dissolution account after payment of all wind-up and dissolution expenses shall be returned to the Academy.

ARTICLE XI PROVISIONS RELATING TO PUBLIC SCHOOL ACADEMIES

Section 11.1. The Academy Budget; Transmittal of Budgetary Assumptions; Budget Deficit; Enhanced Deficit Elimination Plan. The Academy agrees to comply with all of the following:

- (a) The Academy Board is responsible for establishing, approving, and amending an annual budget in accordance with the Uniform Budgeting and Accounting Act, MCL 141.421, et seq. The Academy Board shall submit to the Center a copy of its annual budget for the upcoming fiscal year in accordance with the Master Calendar. The budget must detail budgeted expenditures at the object level as described in the Department's Michigan School Accounting Manual. In addition, the Academy Board is responsible for approving all revisions and amendments to the annual budget. In accordance with the Master Calendar, revisions or amendments to the Academy's budget shall be submitted to the Center following Academy Board approval.
- (b) Unless exempted from transmitting under section 1219 of the Code, MCL 380.1219, the Academy, on or before July 7th of each school fiscal year, shall transmit to the Center for Educational Performance and Information ("CEPI") the budgetary assumptions used when adopting its annual budget pursuant to the Uniform Budgeting and Accounting Act, MCL 141.421 et seq.
- (c) The Academy shall not adopt or operate under a deficit budget, or incur an operating deficit in a fund during any fiscal year. At any time during the term of this Contract, the Academy shall not have an existing deficit fund balance, incur a deficit fund balance, or adopt a current year budget that projects a deficit fund balance. If the Academy has an existing deficit fund balance, incurs a deficit fund balance in the most recently completed school fiscal year, or adopts a current year budget that projects a deficit fund balance, all of the following apply:
 - (i) The Academy shall notify the Superintendent and the State Treasurer immediately upon the occurrence of the circumstance, and provide a copy of the notice to the Center;
 - (ii) Within 30 days after making notification under subdivision (i), the Academy shall submit to the Superintendent in the form and manner prescribed by the Department an amended budget for the current school fiscal year and a deficit elimination plan approved by the Academy Board, with a copy to the State Treasurer. The Academy shall transmit a copy of the amended budget and the deficit elimination plan to the Center; and
 - (iii) After the Superintendent approves Academy's deficit elimination plan, the Academy shall post the deficit elimination plan on the Academy's website.
- (d) If the Academy is required by the State Treasurer to submit an enhanced deficit elimination plan under section 1220 of the Code, MCL 380.1220, the Academy shall do all of the following:
 - (i) The enhanced deficit elimination plan shall be approved by the Academy Board before submission;

- (ii) After the State Treasurer approves an enhanced deficit elimination plan for the Academy, the Academy shall post the enhanced deficit elimination plan on the Academy's website; and
- (iii) As required, submit to the Superintendent and State Treasurer an enhanced monthly monitoring reports in a form and manner prescribed by the State Treasurer and post such monthly reports on the Academy's website.

Section 11.2. Insurance. The Academy Board shall secure and maintain in its own name, as the "first named insured," insurance coverage as required by the University's insurance carrier.

The insurance must be obtained from a licensed mutual, stock, or other responsible company licensed to do business in the State of Michigan. The Academy may join with other public school academies to obtain insurance if the Academy Board finds that such an association provides economic advantages to the Academy, provided that each Academy maintains its identity as first named insured. The Academy shall list the University on the insurance policies as an additional insured as required by the University's insurance carrier. The coverage provided to the University as an additional covered person or organization will be primary and non-contributory with the University's insurance carrier. The Academy shall have a provision included in all policies requiring notice to the University, at least thirty (30) days in advance, upon termination or non-renewal of the policy for any reason other than nonpayment which would require a ten (10) day advance notice to the University. In addition, the Academy shall provide the Center copies of all insurance policies required by this Contract.

When changing insurance programs or carriers, the Academy must provide copies of the proposed policies to the Center at least thirty (30) days prior to the proposed change. The Academy shall not cancel or change its existing carrier without the prior review of the Center.

The University's insurance carrier periodically reviews the types and amounts of insurance coverage that the Academy must secure in order for the University to maintain insurance coverage for the authorization and oversight of the Academy. In the event that the University's insurance carrier requests additional changes in coverage identified in this Section 11.2, the Academy agrees to comply with any additional changes in the types and amounts of coverage requested by the University's insurance carrier within thirty (30) days after notice of the insurance coverage change.

The Academy may expend funds for payment of the cost of participation in an accident or medical insurance program to insure protection for pupils while attending school or participating in a school program or activity. Other insurance policies and higher minimums may be required depending upon academic offerings and program requirements.

Pursuant to Section 3.6 of these Terms and Conditions, the University requires that any Educational Service Provider or employee leasing company that enters into a contract with the Academy must obtain insurance coverage similar to the insurance coverage that is currently required for the Academy. Accordingly, any agreement between the Academy and an Educational Service Provider or employee leasing company shall contain a provision requiring the Educational Service Provider or employee leasing company to comply with the coverage requirements recommended by the University's insurance carrier. Furthermore, the agreement between the Educational Service Provider or employee leasing company and the Academy shall contain a provision stating that "in the event that the University's insurance carrier recommends any change in coverage by the Educational Service Provider or employee leasing company, the Educational Service Provider or employee leasing company agrees to comply with any changes in the type and amount of coverage as requested by the University or the University's insurance carrier within thirty (30) days after notice of the insurance coverage change."

Section 11.3. Legal Liabilities and Covenant Against Suit. The Academy acknowledges and agrees that it has no authority to extend the faith and credit of the University or to enter into a contract that would bind the University. The Academy also is limited in its authority to contract by the amount of funds obtained from the state school aid fund, as provided hereunder, or from other independent sources. The Academy hereby covenants not to sue the University Board, the University or any of its Trustees, officers, employees, agents or representatives for any matters that arise under this Contract. The University does not assume any obligation with respect to any director, employee, agent, parent, guardian, student, or independent contractor of the Academy, and no such person shall have the right or standing to bring suit against the University Board, the University or any of its Trustees, employees, agents, or independent contractors as a result of the issuance, non-issuance, oversight, revocation, termination or suspension of this Contract.

Section 11.4. Lease or Deed for Proposed Site. The Academy shall provide to the Center copies of its proposed lease or deed for the premises in which the Academy shall operate. Following the Center's review, a copy of the Academy's lease or deed shall be incorporated into this Contract under Schedule 6 and in accordance with Article IX, as applicable.

Section 11.5. Certificate(s) of Use and Occupancy. The Academy Board shall: (i) ensure that the Academy's physical facilities comply with all fire, health and safety standards applicable to schools; and (ii) possess the necessary occupancy certificates for the Academy's physical facilities. The Academy Board shall not occupy or use any facility until approved for occupancy by the Michigan Department of Licensing and Regulatory Affairs, Bureau of Construction Codes. Copies of these Certificate(s) of Use and Occupancy shall be incorporated into this Contract under Schedule 6 and in accordance with Article IX, as applicable.

Section 11.6. New Building Construction or Renovations. The Academy shall not commence construction on a new school building or the major renovation of an existing school building unless the Academy consults on the plans of the construction or major renovation regarding school safety issues with the law enforcement agency that is or will be the first responder for that school building. School building includes either a building intended to be used to provide pupil instruction or a recreational or athletic structure or field used by pupils.

Section 11.7. Criminal Background and History Checks; Disclosure of Unprofessional Conduct. The Academy shall comply with section 1230 and 1230a of the Code concerning criminal background and criminal history checks for its teachers, school administrator(s), and for any other position requiring State Board approval. In addition, the Academy shall comply with section 1230b of the Code concerning the disclosure of unprofessional conduct by persons applying for Academy employment. This Section 11.7 shall apply to such persons irrespective of whether they are employed by the Academy or employed by another entity contracting with the Academy.

Section 11.8. Special Education. Pursuant to Section 1701a of the Code, the Academy shall comply with Article III, Part 29 of the Code, MCL 380.1701 et seq., concerning the provision of special education programs and services at the Academy as referenced in Contract Schedule 7c. Upon receipt, the Academy shall notify the Center of any due process or state complaint filed against the Academy or notice of state audit.

Section 11.9. Information Available to the Public and the Center.

- (a) Information to be provided by the Academy. In accordance with Applicable Law, the Academy shall make information concerning its operation and management, including, without limitation, information in Schedule 8 available to the public and the Center.

- (b) Information to be provided by Educational Service Provider. The agreement between the Academy and the Educational Service Provider shall contain a provision requiring the Educational Service Provider to make information concerning the operation and management of the Academy, including the information in Schedule 8, available to the Academy as deemed necessary by the Academy Board in order to enable the Academy to fully satisfy its obligations under paragraph 11.9 (a) above.

Section 11.10. Deposit of Public Funds by the Academy. The Academy Board agrees to comply with Section 1221 of the Revised School Code, being MCL 380.1221, regarding the deposit of all public or private funds received by the Academy. Such deposit shall be made within three (3) days after receipt of the funds by the Academy. Only Academy Board members or designated Academy Board employees may be a signatory on any Academy bank account.

Section 11.11. Nonessential Elective Course. If the Academy Board elects to provide nonessential elective courses to part-time pupils at a nonpublic school building, the Academy shall comply with Section 166b of the State School Aid Act of 1979, as amended, MCL 388.1766b. Prior to providing instruction, the Academy Board shall ensure that the Academy has sufficient documentation to qualify for part-time pupil funding under the State School Aid Act. The provision of nonessential elective courses by the Academy shall be incorporated into Schedule 7c of this Contract by amendment pursuant to Article IX of these Terms and Conditions, as applicable.

ARTICLE XII GENERAL TERMS

Section 12.1. Notices. Any and all notices permitted or required to be given hereunder shall be deemed duly given: (i) upon actual delivery, if delivery is by hand; or (ii) upon receipt by the transmitting party of confirmation or answer back if delivery is by facsimile or electronic mail; or (iii) upon delivery into United States mail if delivery is by postage paid first class mail. Each such notice shall be sent to the respective party at the address indicated below or to any other address or person as the respective party may designate by notice delivered pursuant hereto:

If to the University Board:	The Governor John Engler Center for Charter Schools Attn: Executive Director Central Michigan University EHS 200 Mt. Pleasant, MI 48859
General Counsel:	General Counsel Central Michigan University Mt. Pleasant, MI 48859
Chief Financial Officer:	Vice President for Finance and Administrative Services Central Michigan University Mt. Pleasant, MI 48859
If to the Academy:	Academy Board President Insight School of Michigan 526 S. Creyts Rd., Suite A Lansing, MI 48917

Section 12.2. Severability. If any provision in this Contract is held to be invalid or unenforceable, it shall be ineffective only to the extent of the invalidity, without affecting or impairing the validity and enforceability of the remainder of the provision or the remaining provisions of this Contract. If any provision of this Contract shall be or become in violation of any local, state or federal law, such provision shall be considered null and void, and all other provisions shall remain in full force and effect.

Section 12.3. Successors and Assigns. The terms and provisions of this Contract are binding on and shall inure to the benefit of the parties and their respective successors and permitted assigns.

Section 12.4. Entire Contract. Except as specifically provided in this Contract, this Contract sets forth the entire agreement between the University Board and the Academy with respect to the subject matter of this Contract. All prior contracts, representations, statements, negotiations, understandings, and undertakings are superseded by this Contract.

Section 12.5. Assignment. This Contract is not assignable by the Academy.

Section 12.6. Non-Waiver. Except as provided herein, no term or provision of this Contract shall be deemed waived and no breach or default shall be deemed excused, unless such waiver or consent shall be in writing and signed by the party claimed to have waived or consented. No consent by any party to, or waiver of, a breach or default by the other, whether expressed or implied, shall constitute consent to, waiver of, or excuse for any different or subsequent breach or default.

Section 12.7. Governing Law. This Contract shall be governed and controlled by the laws of the State of Michigan as to interpretation, enforcement, validity, construction, and effect, and in all other respects.

Section 12.8. Counterparts. This Contract may be executed in any number of counterparts. Each counterpart so executed shall be deemed an original, but all such counterparts shall together constitute one and the same instrument.

Section 12.9. Term of Contract. This Contract is for a fixed term and shall terminate at the end of the Contract term without any further action of either the University Board or the Academy. This Contract shall commence on the date first set forth above and shall remain in full force and effect for a period of five (5) academic years and shall terminate on June 30, 2029, unless sooner revoked, terminated, or suspended pursuant to Article X of these Terms and Conditions. Pursuant to University Board policy, the standards by which the Academy may be considered for the issuance of a new contract will be guided by the following core questions:

Is the Academy's academic program successful?

Is the Academy's organization viable?

Is the Academy demonstrating good faith in following the terms of its charter and applicable law?

The Center shall establish the process and timeline for the issuance of a new contract. The standards for the issuance of a new contract shall include increases in academic achievement for all groups of pupils as measured by assessments and other objective criteria established by the University Board as the most important factor of whether to issue or not issue a new contract. Consistent with the Code, the University Board in its sole discretion may elect to issue or not issue a new contract to the Academy.

Section 12.10. Indemnification of University. As a condition to receiving a grant of authority from the University Board to operate a public school pursuant to the Terms and Conditions of this Contract, the Academy agrees to indemnify, defend and hold harmless the University Board, the University and its

officers, employees, agents or representatives from and against all demands, claims, actions, suits, causes of action, losses, judgments, liabilities, damages, fines, penalties, forfeitures, or any other liabilities or losses of any kind whatsoever, including costs and expenses (not limited to reasonable attorney fees, expert and other professional fees) settlement and prosecution imposed upon or incurred by the University, and not caused by the sole negligence of the University, which arise out of or are in any manner connected with the University Board's approval of the public school academy application, the University Board's consideration of or issuance of a Contract, the Academy's preparation for or operation of a public school, or which are incurred as a result of the reliance by the University Board, the University and its officers, employees, agents or representatives upon information supplied by the Academy, or which arise out of the Academy's failure to comply with this Contract or Applicable Law. The foregoing provision shall not be deemed a relinquishment or waiver of any kind of Section 7 of the Governmental Liability for Negligence Act, being Act No. 170, Public Acts of Michigan, 1964.

Section 12.11. Construction. This Contract shall be construed fairly as to both parties and not in favor of or against either party, regardless of which party prepared the Contract.

Section 12.12. Force Majeure. If any circumstances occur which are beyond the control of the parties, which delay or render impossible the obligations of one or both of the parties, the parties' obligations to perform such services shall be postponed for an equivalent period of time or shall be canceled, if such performance has been rendered impossible by such circumstances.

Section 12.13. No Third Party Rights. This Contract is made for the sole benefit of the Academy and the University Board. Except as otherwise expressly provided, nothing in this Contract shall create or be deemed to create a relationship between the parties hereto, or either of them, and any third person, including a relationship in the nature of a third party beneficiary or fiduciary.

Section 12.14. Non-agency. It is understood that the Academy is not the agent of the University.

Section 12.15. University Board or the Center's General Policies on Public School Academies Shall Apply. Notwithstanding any provision of this Contract to the contrary, and with the exception of existing University Board or the Center policies regarding public school academies which shall apply immediately, University Board or the Center general policies clarifying procedure and requirements applicable to public school academies under this Contract, as from time to time adopted or amended, will automatically apply to the Academy, provided they are not inconsistent with provisions of this Contract. Before issuing general policies under this section, the University Board or the Center shall provide a draft of the proposed policies to the Academy Board. The Academy Board shall have at least thirty (30) days to provide comment to the Center on the proposed policies before such policies shall become effective.

Section 12.16. Survival of Provisions. The terms, provisions, and representations contained in Section 11.2, Section 11.3, Section 11.9, Section 12.10, Section 12.13 and any other provisions of this Contract that by their sense and context are intended to survive termination of this Contract shall survive.

Section 12.17. Termination of Responsibilities. Upon termination or revocation of the Contract, the University Board or its designee shall have no further obligations or responsibilities under this Contract to the Academy or any other person or persons in connection with this Contract. Upon termination or revocation of the Contract, the Academy may amend its articles of incorporation or bylaws as necessary to allow the Academy Board to: (a) take action to appoint Academy Board members in order to have a quorum necessary to take Academy Board action; or (b) effectuate a dissolution, provided that the Academy Board may not amend the articles of incorporation with regard to the disposition of assets upon dissolution.

Section 12.18. Disposition of Academy Assets Upon Termination or Revocation of Contract. Following termination or revocation of the Contract, the Academy shall follow the applicable wind-up and dissolution provisions set forth in the Academy’s articles of incorporation, the Code, and Applicable Law.

Section 12.19. Student Privacy. In order to protect the privacy of students enrolled at the Academy, the Academy Board, subject to Section 12.22, shall not:

- (a) Sell or otherwise provide to a for-profit business entity any personally identifiable information that is part of a pupil’s education records. This subsection does not apply to any of the following situations:
 - (i) for students enrolled in the Academy, providing such information to an ESP that has a contract with the Academy and whose contract has not been disapproved by the University;
 - (ii) providing the information as necessary for standardized testing that measures a student’s academic progress and achievement; or
 - (iii) providing the information as necessary to a person that is providing educational or educational support services to the student under a contract with either the Academy or an educational management organization that has a contract with the Academy and whose contract has not been disapproved by the University.
- (b) The terms “education records” and “personally identifiable information” shall have the same meaning as defined in MCL 380.1136.

Section 12.20. Disclosure of Information to Parents and Legal Guardians, subject to Section 12.22.

- (a) Within thirty (30) days after receiving a written request from a student’s parent or legal guardian, the Academy shall disclose without charge to the student’s parent or legal guardian any personally identifiable information concerning the student that is collected or created by the Academy as part of the student’s education records.
- (b) Except as otherwise provided in this subsection (b) and within thirty (30) days after receiving a written request from a student’s parent or legal guardian, the Academy shall disclose to a student’s parent or legal guardian without charge any personally identifiable information provided to any person, agency or organization. The Academy’s disclosure shall include the specific information that was disclosed, the name and contact information of each person, agency, or organization to which the information has been disclosed; and the legitimate reason that the person, agency, or organization had in obtaining the information. The parental disclosure requirement does not apply to information that is provided:
 - (i) to the Department or CEPI;
 - (ii) to the student’s parent or legal guardian;
 - (iii) by the Academy to the University Board, University, Center or to the ESP with which the Academy has a Management Agreement that has not been disapproved by the Center Director;
 - (iv) by the Academy to the Academy’s intermediate school district or another intermediate school district providing services to Academy or the Academy’s students pursuant to a written agreement;
 - (v) to the Academy by the Academy’s intermediate school district or another immediate school district providing services to pupils enrolled in the Academy pursuant to a written agreement;
 - (vi) to the Academy by the University Board, University, Center;

- (vii) to a person, agency, or organization with written consent from the student’s parent or legal guardian, or from the student if the student is 18 years of age;
 - (viii) to a person, agency, or organization seeking or receiving records in accordance with an order, subpoena, or ex parte order issued by a court of competent jurisdiction;
 - (ix) to a person, agency, or organization as necessary for standardized testing that measures a student’s academic progress and achievement; or
 - (x) in the absence of, or in compliance with, a properly executed opt-out form, as adopted by the Academy in compliance with section 1136(6) of the Code, pertaining to uses for which the Academy commonly would disclose a pupil’s “directory information.”
- (c) If the Academy considers it necessary to make redacted copies of all or part of a student’s education records in order to protect personally identifiable information of another student, the Academy shall not charge the parent or legal guardian for the cost of those redacted copies.
- (d) The terms “education records,” “personally identifiable information,” and “directory information” shall have the same meaning as defined in MCL 380.1136.

Section 12.21. List of Uses for Student Directory Information; Opt Out Form; Notice to Student’s Parent or Legal Guardian.

- (a) Subject to Section 12.22, the Academy shall do all of the following:
- (i) Develop a list of uses (the “Uses”) for which the Academy commonly would disclose a student’s directory information;
 - (ii) Develop an opt-out form that lists all of the Uses and allows a student’s parent or guardian to elect not to have the student’s directory information disclosed for one (1) or more Uses;
 - (iii) Present the opt-out form to each student’s parents or guardian within the first thirty (30) days of the school year and at other times upon request; and
 - (iv) If an opt-out form is signed and submitted to the Academy by a student’s parent or guardian, then the Academy shall not include the student’s directory information in any of the Uses that have been opted out of in the opt-out form.
- (b) The term “directory information” shall have the same meaning as defined in MCL 380.1136.

Section 12.22. Confidential Address Restrictions.

- (a) The Academy shall not disclose the confidential address of a student if the student or the student’s parent or legal guardian has obtained a participation card issued by the department of the attorney general under the address confidentiality program act and the parent or legal guardian provides notice of the issuance of the participation card, in a form and manner prescribed by the Michigan Department of Education.
- (b) The term “confidential address” shall have the meaning as defined in MCL 380.1136.

Section 12.23. Partnership Agreement. If the Department and State School Reform/Redesign Office impose a partnership agreement on the Academy, the Academy shall work collaboratively with the Department, the State School Reform/Redesign Office and other partners to implement the partnership agreement. In the event that a provision in the partnership agreement is inconsistent with a provision in this Contract, this Contract shall control.

ARTICLE XIII CYBER SCHOOL PROVISIONS

Section. 13.1. Specific Requirements for Cyber Schools. The Academy certifies and agrees that it meets all of the following conditions:

- (a) enrollment in the Academy is available to all pupils in this state;
- (b) offers some configuration of or all of grades K to 12; and
- (c) the Academy agrees to offer each pupil's family a computer and subsidizes the cost of internet access.

Section 13.2. Limitation on New Pupil Enrollment. Notwithstanding any other provision of this Article XIII and subject to Section 13.2 (a) and (b) below, in the event that the Department determines on July 1st of any year during the term of this Contract, that the combined total statewide final audited membership for all pupils in membership in schools of excellence that are cyber schools for a state fiscal year exceeds a number equal to 2% of the combined total statewide final audited membership for all pupils in membership in public schools for the 2011-2012 state fiscal year, then the Academy may not enroll any new pupils in the Academy in a school year that begins after that determination is made.

- (a) Notwithstanding any other provision of this Article XIII and subject to Section 13.2(b) below, in the event that the Department determines on July 1st of any year during the term of this Contract, that the combined total statewide final audited membership for all pupils in membership in schools of excellence that are cyber schools for a state fiscal year exceeds a number equal to 2% of the combined total statewide final audited membership for all pupils in membership in public schools for the 2011-2012 state fiscal year, then the Academy may not enroll any new pupils in the Academy in a school year that begins after that determination is made.
- (b) If the Department determines that the combined total statewide final audited membership for all pupils in membership in schools of excellence that are cyber schools for a state fiscal year does not exceed a number equal to 2% of the combined total statewide final audited membership for all pupils in membership in public schools for the 2011-2012 state fiscal year, then the restrictions in paragraph (a) above do not apply for a school year that begins after that determination is made unless the Department makes a new determination that the membership limits identified in this paragraph (b) have been exceeded.

Section 13.3. Responsibilities of Cyber School Teacher. The Academy shall ensure that a certificated teacher, whether employed or contracted for from an Educational Service Provider, is responsible for all of the following for each course in which a pupil is enrolled:

- (a) Improving learning by planned instruction;
- (b) Diagnosing the pupil's learning needs;
- (c) Assessing learning, assigning grades, and determining advancement; and
- (d) Reporting outcomes to Academy administrators and parents or legal guardians.

Section 13.4. Minimum Instructional Hours. The Academy shall make educational services available to pupils for a minimum of at least 1,098 hours during a school year, and shall ensure that each pupil participates in the educational program for at least 1,098 during a school year.

Section 13.5. Monthly On-Line Department Reports. The Academy Board agrees to submit a

monthly report to the Department, in the form and manner prescribed by the Department, which reports the number of pupils enrolled in the Academy during the immediately preceding month. The Academy shall make copy of the on-line report shall be made available to the Center upon request.

Section 13.6. Pupil/Parent Orientation. During the term of this Contract, the Academy Board shall ensure that, when a pupil enrolls in the Academy, the pupil and his or her parent or legal guardian are provided with a parent-student orientation in a form and manner determined by the Academy Board. If the pupil is at least age 18 or is an emancipated minor, the orientation may be provided to just the pupil.

Section 13.7. Cyber School Annual Report. The Academy shall provide to the Center all requested information that the Center Director deems necessary to complete the annual report to the Superintendent and the Michigan Legislature, as required under Section 553a of the Code. Any management agreement entered into by the Academy shall include a provision requiring the Educational Service Provider agrees to provide the requested information to the Center in the event that such information is maintained or in the possession of the Educational Service Provider.

As the designated representative of the Central Michigan University Board of Trustees, I hereby issue this Contract to the Academy on the date first set forth above.

CENTRAL MICHIGAN UNIVERSITY BOARD OF TRUSTEES

By: _____
Todd J. Regis, Chair

Date: _____

As the authorized representative of the Academy, I hereby certify that the Academy is able to comply with the Contract and all Applicable Law, and that the Academy, through its governing board, has approved and agreed to comply with and be bound by the Terms and Conditions of this Contract and all Applicable Law.

INSIGHT SCHOOL OF MICHIGAN

By: James Gambell
Board President

Date: 06/20/2024

As the designated representative of the Central Michigan University Board of Trustees, I hereby issue this Contract to the Academy on the date first set forth above.

CENTRAL MICHIGAN UNIVERSITY BOARD OF TRUSTEES

By: Todd J. Regis
Todd J. Regis, Chair

Date: June 3, 2024

As the authorized representative of the Academy, I hereby certify that the Academy is able to comply with the Contract and all Applicable Law, and that the Academy, through its governing board, has approved and agreed to comply with and be bound by the Terms and Conditions of this Contract and all Applicable Law.

INSIGHT SCHOOL OF MICHIGAN

By: _____
Board President

Date: _____

CONTRACT SCHEDULES

Schedules

Restated Articles of Incorporation1
Amended Bylaws2
Fiscal Agent Agreement3
Oversight, Compliance and Reporting Agreement.....4
Description of Staff Responsibilities5
Physical Plant Description6
Required Information for a School of Excellence That Is a Cyber School7
Information Available to the Public and The Center8

CONTRACT SCHEDULE 1

RESTATED ARTICLES OF INCORPORATION

511

MICHIGAN DEPARTMENT OF LICENSING AND REGULATORY AFFAIRS CORPORATIONS, SECURITIES & COMMERCIAL LICENSING BUREAU		
Date Received		
SEP 21 2017	This document is effective on the date filed, unless a subsequent effective date within 90-days after received date is stated in the document	
Name	Michael G. O'Brien	
Address	1312 Gordon Ave.	
City	State	Zip
Lansing	MI	48910

FILED
SEP 25 2017
ADMINISTRATOR
CORPORATIONS DIVISION

EFFECTIVE DATE:

71286Y

**RESTATED ARTICLES OF INCORPORATION
For Use by Domestic Nonprofit Corporations**

OF

INSIGHT SCHOOL OF MICHIGAN

Pursuant to the provisions of the Michigan Nonprofit Corporation Act (Act 162) of 1982, as amended (the "Act"), being MCL 450.2101 et seq. and Revised School Code (the "Code") as amended by Public Act No. 129 of 2012 (the "Cyber School Law"), being Sections 380.551 et seq. of the Michigan Compiled Laws, the undersigned corporation executes the following Restated Articles:

The present name of the corporation is: Insight School of Michigan.

The corporation identification number ("CID") assigned by the Bureau is: 71286Y.

The corporation has used no other names.

The date of filing the original Articles of Incorporation was: March 25, 2013.

The following Restated Articles of Incorporation supersede the Articles of Incorporation and shall be the Articles of Incorporation for the corporation:

ARTICLE I

The name of the corporation is: Insight School of Michigan.

Restated Articles of Incorporation - 1

Insight School of Michigan

UP 10.00 CC/RLC 230480

The authorizing body for the corporation is: Central Michigan University Board of Trustees.

ARTICLE II

The purpose or purposes for which the corporation is organized are:

1. The corporation is organized for the purpose of operating as a School of Excellence that is a Cyber School in the State of Michigan pursuant to part 6E of the Code, being Section 380.551 et seq. of the Michigan Compiled Laws.

2. The corporation, including all activities incident to its purposes, shall at all times be conducted so as to be a governmental entity pursuant to Section 115 of the United States Internal Revenue Code ("IRC") or any successor law. Notwithstanding any other provision of these Restated Articles, the corporation shall not carry on any other activity not permitted to be carried on by a governmental instrumentality exempt from federal income tax under Section 115 of the IRC or by a nonprofit corporation organized under the laws of the State of Michigan and subject to a Contract authorized under the Code.

ARTICLE III

The corporation is organized on a non-stock basis.

Description:

The corporation is to be financed under the following general plan:

- a. State school aid payments received pursuant to the State School Aid Act of 1979 or any successor law.
- b. Federal funds.
- c. Donations.
- d. Fees and charges permitted to be charged by schools of excellence that are cyber schools.
- e. Other funds lawfully received.

The corporation is organized on a directorship basis.

ARTICLE IV

The name of the resident agent at the registered office is Michael G. O'Brien.

The address of its registered office in Michigan is: 1312 Gordon Ave., Lansing, MI 48910.

The mailing address of the registered office in Michigan is the same.

ARTICLE V

The corporation is a governmental entity.

ARTICLE VI

The corporation and its incorporators, board members, officers, employees, and volunteers have governmental immunity as provided in section 7 of Act No. 170 of the Public Acts of 1964, being section 691.1407 of the Michigan Compiled Laws.

ARTICLE VII

Before execution of a Contract to charter a School of Excellence that is a Cyber School between the corporation and Central Michigan University Board of Trustees (the "University Board"), the method of selection, length of term, and the number of members of the Board of Directors of the corporation shall be approved by a resolution of the University Board as required by the Code.

ARTICLE VIII

The Board of Directors shall have all the powers and duties permitted by law to manage the business, property and affairs of the corporation.

ARTICLE IX

The officers of the corporation shall be a President, Vice-President, Secretary and a Treasurer, each of whom shall be a member of the Board of Directors and shall be selected by the Board of Directors. The Board of Directors may select one or more assistants to the Secretary or Treasurer, and may also appoint such other agents as it may deem necessary for the transaction of the business of the corporation.

ARTICLE X

No part of the net earnings of the corporation shall inure to the benefit of or be distributable to its board, directors, officers or other private persons, or organization organized and operated for a profit (except that the corporation shall be authorized and empowered to pay reasonable compensation for services rendered and to make payments and distributions in the furtherance of the purposes set forth in Article II hereof). Notwithstanding any other provision of these Restated Articles, the corporation shall not carry on any other activities not permitted to be carried on by a governmental entity exempt from federal income tax under section 115 of the IRC, or comparable provisions of any successor law.

To the extent permitted by law, upon the dissolution of the corporation, the board shall after paying or making provision for the payment of all of the liabilities of the corporation, dispose of all of the assets of the corporation to the University Board for forwarding to the state school aid fund established under article IX, section 11 of the Constitution of the State of Michigan of 1963, as amended.

ARTICLE XI

These Restated Articles of Incorporation shall not be amended except by the process provided in Article IX of the Terms and Conditions incorporated as part of the Contract. This process is as follows:

The corporation, by a majority vote of its Board of Directors, may, at any time, propose specific changes to these Restated Articles of Incorporation or may propose a meeting to discuss potential revision to these Restated Articles of Incorporation. The proposal will be made to the University Board through its designee. The University Board delegates to The Governor John Engler Center for Charter Schools' ("The Center") Executive Director the review and approval of changes or amendments to these Restated Articles of Incorporation. In the event that a proposed change is not accepted by The Center's Executive Director, the University Board shall consider and vote upon a change proposed by the corporation following an opportunity for a written and oral presentation to the University Board by the corporation.

At any time and for any reason, the University Board or an authorized designee may propose specific changes to these Restated Articles of Incorporation or may propose a meeting to discuss potential revision. The corporation's Board of Directors may delegate to an officer of the corporation the review and negotiation of changes or amendments to these Restated Articles of Incorporation. The Restated Articles of Incorporation shall be amended as requested by the University Board or an authorized designee upon a majority vote of the corporation's Board of Directors.

Amendments to these Restated Articles of Incorporation take effect only after they have been approved by the corporation's Board of Directors and by the University Board or The Center's Executive Director, and the amendments are filed with the Michigan Department of Licensing and Regulatory Affairs. In addition, the corporation shall file with the amendment a copy of the University Board's or The Center's Executive Director's approval of the amendment.

Upon termination or revocation of the Contract, the Academy may amend its articles of incorporation as necessary to allow the Academy Board to: (a) take action to appoint Academy Board members in order to have a quorum necessary to take Academy Board action; or (b) effectuate a dissolution, provided that the Academy Board may not amend the articles of incorporation with regard to the disposition of assets upon dissolution.

ARTICLE XII

The definitions set forth in the Terms and Conditions incorporated as part of the Contract shall have the same meaning in these Restated Articles of Incorporation.

ADOPTION OF ARTICLES

These Restated Articles of Incorporation were duly adopted on the 18 day of Aug, 2015, in accordance with the provisions of Section 641 of the Act. These Restated Articles of Incorporation restate, integrate and do further amend the provisions of the Articles of Incorporation and were duly adopted by the directors. The necessary number of votes were cast in favor of these Restated Articles of Incorporation.

Signed this 15 day of September 2017.

By: 
Mr. Michael O'Brien, President

CONTRACT SCHEDULE 2

AMENDED BYLAWS

TABLE OF CONTENTS

INSIGHT SCHOOL OF MICHIGAN

AMENDED BYLAWS

ARTICLE I – Name 1

ARTICLE II – Form of Academy 1

ARTICLE III – Offices 1

 1. Principal Office 1

 2. Registered Office 1

ARTICLE IV – Board of Directors..... 1

 1. General Powers 1

 2. Method of Selection and Appointment 1

 3. Length of Term 2

 4. Number of Director Positions 2

 5. Qualifications of Academy Board Members 2

 6. Oath of Public Office 2

 7. Tenure 3

 8. Removal and Suspension 3

 9. Resignation 3

 10. Board Vacancies 3

 11. Compensation 3

ARTICLE V – Meetings 3

 1. Annual and Regular Meetings 3

 2. Special Meetings 3

 3. Notice; Waiver 3

 4. Quorum 4

 5. Manner of Acting 4

 6. Open Meetings Act 4

 7. Presumption of Assent 4

ARTICLE VI - Committees 4

 1. Committees 4

ARTICLE VII – Officers of the Board 5

 1. Number 5

 2. Election and Term of Office 5

 3. Removal 5

4. Vacancies	5
5. President.....	5
6. Vice-President.....	5
7. Secretary	5
8. Treasurer	5
9. Assistants and Acting Officers.....	6
10. Salaries.....	6
11. Filling More Than One Office	6
ARTICLE VIII – Contracts, Loans, Checks and Deposits; Special Corporate Acts	6
1. Contracts.....	6
2. Loans.....	6
3. Checks, Drafts, etc.	6
4. Deposits	7
5. Voting of Gifted, Bequested or Transferred Securities Owned by this Corporation	7
6. Contracts Between Corporation and Related Persons.....	7
ARTICLE IX - Indemnification.....	9
ARTICLE X – Fiscal Year	9
ARTICLE XI – Amendments	9
ARTICLE XII – Terms and Conditions Definitions.....	9
CERTIFICATION	10

AMENDED BYLAWS
OF
INSIGHT SCHOOL OF MICHIGAN

ARTICLE I
NAME

This organization shall be called Insight School of Michigan (the "Academy" or the "corporation").

ARTICLE II
FORM OF ACADEMY

The Academy is organized as a non-profit, non-stock, directorship corporation.

ARTICLE III
OFFICES

Section 1. Principal Office. The principal office of the Academy shall be located in the state of Michigan.

Section 2. Registered Office. The registered office of the Academy may be the same as the principal office of the Academy, but in any event must be located in the state of Michigan, and be the business office of the resident agent, as required by the Michigan Non-Profit Corporation Act. Changes in the resident agent and registered address of the Academy must be reported to the Michigan Department of Licensing and Regulatory Affairs and to The Governor John Engler Center for Charter Schools (“the Center.”)

ARTICLE IV
BOARD OF DIRECTORS

Section 1. General Powers. The business, property and affairs of the Academy shall be managed by the Academy Board of Directors ("Academy Board"). The Academy Board may exercise any and all of the powers granted to it under the Michigan Non-Profit Corporation Act or pursuant to Part 6E of the Revised School Code ("Code"). The Academy Board may delegate such powers to the officers and committees of the Academy Board as it deems necessary, so long as such delegation is consistent with the Articles, these Amended Bylaws, the Contract and Applicable Law.

Section 2. Method of Selection and Appointment. The Central Michigan University Board of Trustees (“University Board”) shall prescribe the method of appointment for members of an Academy’s Board. The Center Director is authorized to develop and administer an academy board selection and appointment process that includes an *Application for Public School Academy Board Appointment* and is in accord with these policies:

- a. The University Board shall appoint the initial and subsequent Academy Board by resolution, except as prescribed by subparagraph d. The Center Director shall recommend qualified individuals to the University Board.
- b. The Academy Board, by resolution and majority vote, shall nominate its subsequent members, except as provided otherwise. The Academy Board shall recommend to the Center Director at least one nominee for each vacancy. Nominees shall submit the *Application for Public School Academy Board Appointment* for review by the Center. The Center Director may or may not recommend the appointment of a nominee submitted by the Academy Board. If the Center Director does not recommend the appointment of a nominee submitted by the Academy Board, he/she may select and recommend another nominee or may request the Academy Board submit a new nominee for consideration.
- c. An individual appointed to fill a vacancy created other than by the expiration of a term shall be appointed for the unexpired term of that vacant position.
- d. Under exigent conditions, and with the approval of the University Board's chair and the University President, the Center Director may appoint a qualified individual to the Academy Board. All appointments made under this provision must be presented to the University Board for final determination at its next regularly scheduled meeting. The University Board reserves the right to review, rescind, modify, ratify, or approve any appointments made under this provision.

Section 3. Length of Term. A Director of the Academy Board shall serve at the pleasure of the University Board. Terms of the initial positions of the Academy Board shall be staggered in accordance with *The Academy Board of Directors Table of Staggered Terms and Appointments* established and administered by the Center Director. Subsequent appointments shall be for a term of office not to exceed four (4) years, except as prescribed by *The Academy Board of Directors Table of Staggered Terms and Appointments*.

Section 4. Number of Director Positions. The number of director positions on the Academy Board shall not be less than five (5) nor more than nine (9) as determined by the University Board. If the Academy Board fails to maintain its full membership by making appropriate and timely nominations, the Center Director may deem that failure an exigent condition.

Section 5. Qualifications of Academy Board Members. To be qualified to serve on the Academy Board, a person shall, among other things: (a) be a citizen of the United States; (b) be a resident of the State of Michigan; (c) submit all materials requested by the Center including, but not limited to, the *Application for Public School Academy Board Appointment* which must include authorization to process a criminal background check; and (d) annually submit a conflict of interest disclosure as prescribed by the Center.

The members of the Academy Board shall not include (a) employees of the Academy; (b) any director, officer, or employee of a service provider that contracts with the Academy; (c) a Central Michigan University official or employee, as a representative of Central Michigan University.

Section 6. Oath of Public Office. All members of the Academy Board must take the constitutional oath of office and sign the *Oath of Public Office* before beginning their service. The *Oath of Public Office* shall be filed with the Center.

Section 7. Tenure. Each Director shall hold office until the Director's replacement, death, resignation, removal or until the expiration of the term, whichever occurs first.

Section 8. Removal and Suspension. If the University Board determines that the service in office of a Director of the Academy Board is no longer necessary, then the University Board may remove the Academy Board member with or without cause and shall specify the date when the Academy Board member's service ends. The Academy Board member may also be removed from office for cause by a two-thirds (2/3) vote of the Academy's Board.

With the approval of the University Board's chair and the University President, the Center Director may suspend the service of a Director of the Academy Board if, in his/her judgment, the person's continued presence would constitute a risk to persons or property, or would seriously impair the operation of the Academy. Any suspension made under this provision must be presented to the University Board for final determination at its next regularly scheduled meeting. The University Board reserves the right to review, rescind, modify, ratify, or approve any suspensions made under this provision.

Section 9. Resignation. Any Director may resign at any time by providing written notice to the corporation or by communicating such intention (orally or in writing) to the Center. Notice of resignation will be effective upon receipt or at a subsequent time if designated in a written notice. A successor shall be appointed as provided in Section 2 of this Article.

Section 10. Board Vacancies. A Director vacancy shall occur because of death, resignation, removal, failure to maintain residency in the State of Michigan, disqualification or as otherwise specified in the Code. Any vacancy shall be filled as provided in Section 2 of this Article.

Section 11. Compensation. A Director of the Academy Board shall serve as a volunteer Director. By resolution of the Academy Board, the Directors may be reimbursed for their reasonable expenses incident to their duties.

ARTICLE V MEETINGS

Section 1. Annual and Regular Meetings. The Academy Board shall hold an annual meeting each year. The Academy Board must provide, by resolution, the time and place, within the State of Michigan, for the holding of regular monthly meetings. The Academy Board shall provide notice of the annual and all regular meetings as required by the Open Meetings Act.

Section 2. Special Meetings. Special meetings of the Academy Board may be called by or at the request of any Director. The person or persons authorized to call special meetings of the Academy Board may fix the place within the State of Michigan for holding any special meeting of the Academy Board called by them, and, if no other place is fixed, the place of meeting shall be the principal business office of the corporation in the state of Michigan. The corporation shall provide notice of all special meetings as required by the Open Meetings Act.

Section 3. Notice; Waiver. The Academy Board must comply with the notice provisions of the Open Meetings Act. In addition, notice of any meeting shall be given to each Director stating the time and place of the meeting, delivered personally, mailed, or sent by facsimile or electronic mail to the Director's business address. Any Director may waive notice of any meeting by written statement, facsimile or electronic mail sent by the Director, signed before or after the holding of the meeting. The attendance of

a Director at a meeting constitutes a waiver of notice of such meeting, except where a Director attends a meeting for the express purpose of objecting to the transaction of any business because the meeting is not lawfully called or convened.

Section 4. Quorum. In order to legally transact business, the Academy Board shall have a quorum physically present at a duly called meeting of the Academy Board. A “quorum” shall be defined as follows:

<u># of Academy Board Positions</u>	<u># Required for Quorum</u>
Five (5)	Three (3)
Seven (7)	Four (4)
Nine (9)	Five (5)

A Director of the Academy Board who is absent from a meeting of the Academy Board due to military duty may participate in the meeting virtually, and that member’s virtual presence will count towards quorum and allow the absent member to participate in and vote on business before the Academy Board.

Section 5. Manner of Acting. The act of the majority of the Directors present at a meeting at which a quorum is present shall be the act of the Academy Board. No member of the Academy Board may vote by proxy, by way of a telephone conference or any other electronic means of communication.

Section 6. Open Meetings Act. All meetings of the Academy Board shall at all times be in compliance with the Open Meetings Act.

Section 7. Presumption of Assent. A Director of the Academy Board who is present at a meeting of the Academy Board at which action on any corporate matter is taken shall be presumed to have assented to the action taken unless that Director's dissent shall be entered in the minutes of the meeting or unless that Director shall file a written dissent to such action with the person acting as the Secretary of the meeting before the adjournment thereof or shall forward such dissent by registered mail to the Secretary of the corporation immediately after the adjournment of the meeting. This right to dissent shall not apply to a Director who voted in favor of such action.

ARTICLE VI COMMITTEES

Section 1. Committees. The Academy Board, by resolution, may designate one or more committees. Each committee is to consist of one or more Directors selected by the Academy Board. As provided in the resolution as initially adopted, and as thereafter supplemented or amended by further resolution, the committees shall have such powers as delegated by the Academy Board, except (i) filling of vacancies in the officers of the Academy Board or committees created pursuant to this Section; (ii) amending the Articles of Incorporation or Amended Bylaws; or (iii) any action the Academy Board cannot lawfully delegate under the Articles, Amended Bylaws or Applicable Law. All committee meetings shall at all times be in compliance with the Open Meetings Act. Each committee shall fix its own rules governing the conduct of its activities and shall make such reports to the Academy Board of its activities as the Academy Board may request.

ARTICLE VII OFFICERS OF THE BOARD

Section 1. Number. The officers of the Academy Board shall be a President, Vice-President, Secretary, Treasurer, and such assistant Treasurers and assistant Secretaries as may be selected by the Academy Board.

Section 2. Election and Term of Office. The Academy Board shall elect the initial officers at its first duly noticed meeting. Thereafter, the officers of the Academy Board shall be elected annually by the Academy Board. If the election of officers is not held at the annual meeting, the election shall be held as soon thereafter as may be convenient. Each officer shall hold office while qualified or until the officer resigns or is removed in the manner provided in Section 3.

Section 3. Removal. Any officer or agent elected or appointed by the Academy Board may be removed by the Academy Board whenever in its judgment the best interests of the corporation would be served thereby.

Section 4. Vacancies. A vacancy in any office shall be filled by appointment by the Academy Board for the unexpired portion of the term.

Section 5. President. The President of the Academy Board shall be a member of the Academy Board. The President of the corporation shall preside at all meetings of the Academy Board. If there is not a President, or if the President is absent, then the Vice-President shall preside. If the Vice-President is absent, then a temporary chair, chosen by the members of the Academy Board attending the meeting shall preside. The President shall, in general, perform all duties incident to the office of President of the Academy Board as may be prescribed by the Academy Board from time to time.

Section 6. Vice-President. The Vice-President of the Academy Board shall be a member of the Academy Board. In the absence of the President or in the event of the President's death, inability or refusal to act, the Vice-President shall perform the duties of President, and when so acting, shall have all the powers of and be subject to all the restrictions upon the President. The Vice-President shall perform such other duties as from time to time may be assigned to the Vice-President by the President or by the Academy Board.

Section 7. Secretary. The Secretary of the Academy Board shall be a member of the Academy Board. The Secretary shall: (a) keep the minutes of the Academy Board meetings in one or more books provided for that purpose; (b) see that all notices, including those notices required under the Open Meetings Act, are duly given in accordance with the provisions of these Amended Bylaws or as required by law; (c) be custodian of the corporate records and of the seal of the corporation and see that the seal of the corporation is affixed to all authorized documents; (d) keep a register of the post office address of each Director; and (e) perform all duties incident to the office of Secretary and other duties assigned by the President or the Academy Board.

Section 8. Treasurer. The Treasurer of the Academy Board shall be a member of the Academy Board. The Treasurer shall: (a) have charge and custody of and be responsible for all funds and securities of the corporation; (b) keep accurate books and records of corporate receipts and disbursements; (c) deposit all moneys and securities received by the corporation in such banks, trust companies or other depositories as shall be selected by the Academy Board; (d) complete all required corporate filings; (e) assure that the responsibilities of the fiscal agent to the corporation are properly carried out; and (f) in general perform all

of the duties incident to the office of Treasurer and such other duties as from time to time may be assigned by the President or by the Academy Board.

Section 9. Assistants and Acting Officers. The Assistants to the officers, if any, selected by the Academy Board, shall perform such duties and have such authority as shall from time to time be delegated or assigned to them by the Secretary or Treasurer or by the Academy Board. The Academy Board shall have the power to appoint any member of the Academy Board to perform the duties of an officer whenever, for any reason, it is impractical for such officer to act personally. Such acting officer so appointed shall have the powers of and be subject to all the restrictions upon the officer to whose office the acting officer is so appointed except as the Academy Board may by resolution otherwise determine.

Section 10. Salaries. Officers of the Academy Board, as Directors of the corporation, may not be compensated for their services. By resolution of the Academy Board, officers may be reimbursed for reasonable expenses incident to their duties.

Section 11. Filling More Than One Office. Subject to the statute concerning the Incompatible Public Offices, Act No. 566 of the Public Acts of 1978, being Sections 15.181 to 15.185 of the Michigan Compiled Laws, any two offices of the corporation except those of President and Vice-President may be held by the same person, but no officer shall execute, acknowledge or verify any instrument in more than one capacity.

ARTICLE VIII CONTRACTS, LOANS, CHECKS AND DEPOSITS; SPECIAL CORPORATE ACTS

Section 1. Contracts. The Academy Board may authorize any officer or officers, agent or agents, to enter into any contract, to execute and deliver any instrument, or to acknowledge any instrument required by law to be acknowledged in the name of and on behalf of the corporation. Such authority may be general or confined to specific instances, but the appointment of any person other than an officer to acknowledge an instrument required by law to be acknowledged should be made by instrument in writing. When the Academy Board authorizes the execution of a contract or of any other instrument in the name of and on behalf of the corporation, without specifying the executing officers, the President or Vice-President, and the Secretary or Treasurer may execute the same and may affix the corporate seal thereto. No contract entered into, by or on behalf of the Academy Board, shall in any way bind Central Michigan University or impose any liability on Central Michigan University, its trustees, officers, employees or agents.

Section 2. Loans. No loans shall be contracted on behalf of the Academy and no evidences of indebtedness shall be issued in its name unless authorized by a prior resolution of the Academy Board. Such authority shall be confined to specific instances. No loan, advance, overdraft or withdrawal by an officer or Director of the corporation, shall be made or permitted unless approved by the Academy Board. No loan entered into, by or on behalf of the Academy Board, shall in any way be considered a debt or obligation of Central Michigan University or impose any liability on Central Michigan University, its trustees, officers, employees or agents.

Section 3. Checks, Drafts, etc. All checks, drafts or other orders for the payment of money, notes or other evidences of indebtedness issued in the name of the Academy, shall be signed by Academy Board members or Academy Board employees, which shall not include employees of the Academy Board's Educational Service Provider, and in such manner as shall from time to time be determined by resolution of the Academy Board.

Section 4. Deposits. All funds of the Academy shall be deposited from time to time to the credit of the corporation in such banks, trust companies or other depositories as the Academy Board may select, provided that such financial institution is eligible to be a depository of surplus funds under Section 1221 of the Revised School Code, being Section 380.1221 of the Michigan Compiled Laws.

Section 5. Voting of Gifted, Bequested or Transferred Securities Owned by this Corporation. Subject always to the specific directions of the Academy Board, any shares or other securities issued by any other corporation and owned or controlled by this corporation may be voted at any meeting of security holders of such other corporation by the President of this corporation or by proxy appointed by the President, or in the absence of the President and the President's proxy, by the Secretary or Treasurer of this corporation or by proxy appointed by the Secretary or Treasurer. Such proxy or consent in respect to any shares or other securities issued by any other corporation and owned by this corporation shall be executed in the name of this corporation by the President, the Secretary or the Treasurer of this corporation without necessity of any authorization by the Academy Board, affixation of corporate seal or countersignature or attestation by another officer. Any person or persons designated in the manner above stated as the proxy or proxies of this corporation shall have full right, power and authority to vote the shares or other securities issued by such other corporation and owned by this corporation the same as such shares or other securities might be voted by this corporation. This section shall in no way be interpreted to permit the corporation to invest any of its surplus funds in any shares or other securities issued by any other corporation. This section is intended to apply, however, to all gifts, bequests or other transfers of shares or other securities issued by any other corporation which are received by the corporation.

Section 6. Contracts Between Corporation and Related Persons. As required by Applicable Law, any Director, officer or employee of the Academy, who enters into a contract with the Academy, that meets the definition of contract under the statute on Contracts of Public Servants with Public Entities, Act No. 317 of the Public Acts of 1968, being sections 15.321 to 15.330 of the Michigan Compiled Laws, shall comply with the public disclosure requirements set forth in Section 3 of the statute.

The University Board authorizes the Academy Board to employ or contract for personnel according to the position information outlined in Schedule 5. However, the Academy Board shall prohibit any individual from being employed by the Academy, an Educational Service Provider or an employee leasing company involved in the operation of the Academy, in more than one (1) full-time position and simultaneously being compensated at a full-time rate for each of these positions. An employee hired by the Academy Board shall be an employee of the Academy for all purposes and not an employee of the University for any purpose. With respect to Academy Board employees, the Academy shall have the power and responsibility to (i) select and engage employees; (ii) pay their wages, benefits, and applicable taxes; (iii) dismiss employees; and (iv) control the employees' conduct, including the method by which the employee carries out his or her work. The Academy Board shall be responsible for carrying workers' compensation insurance and unemployment insurance for its employees. The Academy Board may contract with an Educational Service Provider or an employee leasing company to provide services or to provide personnel to perform services or work at the Academy. Before entering into an agreement with an Educational Service Provider or an employee leasing company to perform services or to provide personnel to perform services or work at the Academy, the Academy Board must first comply with the Educational Service Provider Policies issued by the Center. A copy of the agreement between the Academy Board and the Educational Service Provider or employee leasing company shall be included as part of Schedule 5.

The Academy shall comply with the Incompatible Public Offices statute, Act No. 566 of the Public Acts of 1978, of the Michigan Compiled Laws, and the Contracts of Public Servants With Public Entities statute, Act No. 371 of the Public Acts of 1968, of the Michigan Compiled Laws. The Academy Board shall

ensure compliance with Applicable Law relating to conflicts of interest. Language in this Section controls over section 1203 of the Code. The following shall be deemed prohibited conflicts of interest:

- (a) An individual simultaneously serving as an Academy Board member and an owner, officer, director, employee or consultant of an Educational Service Provider or an employee leasing company, or a subcontractor to an Educational Service Provider or an employee leasing company that has an ESP Agreement with the Academy;
- (b) An individual simultaneously serving as an Academy Board member and an Academy Board employee;
- (c) An individual simultaneously serving as an Academy Board member and an independent contractor to the Academy;
- (d) An individual simultaneously serving as an Academy Board member and a member of the governing board of another public school;
- (e) An individual simultaneously serving as an Academy Board member and a University official, employee, or paid consultant, as a representative of the University; and
- (f) An individual simultaneously serving as an Academy Board member and having an ownership or financial interest in any real or personal property leased or subleased to the Academy.

No person shall be appointed or reappointed to serve as an Academy Board member if the person's mother, mother-in-law, father, father-in-law, son, son-in-law, daughter, daughter-in-law, sister, sister-in-law, brother, brother-in-law, spouse or domestic partner:

- (a) Is employed by the Academy Board;
- (b) Works at or is assigned to work at the Academy;
- (c) Has an ownership, officer, policymaking, managerial, administrative non-clerical or other significant role with the Academy's Educational Service Provider or employee leasing company; and
- (d) Has an ownership or financial interest in any school building lease or sublease agreement with the Academy.
- (e) Is a current Academy Board member.

The Academy Board shall require each individual who works at the Academy to annually disclose any familial relationship with any other individual who works at, or provides services to, the Academy. For purposes of this sub-section, familial relationship means a person's mother, mother-in-law, father, father-in-law, son, son-in-law, daughter, daughter-in-law, sister, sister-in-law, brother, brother-in-law, spouse or domestic partner.

**ARTICLE IX
INDEMNIFICATION**

To the extent permitted by Applicable Law, each person who is or was a Director, officer or member of a committee of the Academy and each person who serves or has served at the request of the Academy as a trustee, director, officer, partner, employee or agent of any other corporation, partnership, joint venture, trust or other enterprise, may be indemnified by the Academy. The corporation may purchase and maintain insurance on behalf of any such person against any liability asserted against and incurred by such person in any such capacity or arising out of his status as such, whether or not the corporation would have power to indemnify such person against such liability under the preceding sentence. The corporation may, to the extent authorized from time to time by the Academy Board, grant rights to indemnification to any employee or agent of the corporation.

**ARTICLE X
FISCAL YEAR**

The fiscal year of the corporation shall begin on the first day of July in each year.

**ARTICLE XI
AMENDMENTS**

These Amended Bylaws may be altered, amended or repealed and new Amended Bylaws may be adopted by obtaining (a) the affirmative vote of a majority of the Academy Board at any regular or special meeting of the Academy Board, if a notice setting forth the terms of the proposal has been given in accordance with the notice requirements of these Amended Bylaws and applicable law, and (b) the written approval of the changes or amendments by the Center Director. In the event that a proposed change is not accepted by the Center Director, the University Board may consider and vote upon a change proposed by the corporation following an opportunity for a written presentation to the University Board by the Academy Board. These Amended Bylaws and any amendments to them take effect only after they have been approved by both the Academy Board and by the Center Director.

Upon termination or revocation of the Contract, the corporation may amend its Amended Bylaws as necessary to allow the Academy Board to: (a) take action to appoint Academy Board members in order to have a quorum necessary to take Academy Board action; or (b) effectuate a dissolution, provided that the Academy Board may not amend the Amended Bylaws with regard to the disposition of assets upon dissolution.

**ARTICLE XII
TERMS AND CONDITIONS DEFINITIONS**

The definitions set forth in the Terms and Conditions incorporated as part of the Contract shall have the same meaning in these Amended Bylaws.

CERTIFICATION

The Board certifies that these Amended Bylaws were adopted as and for the Bylaws of a Michigan corporation in an open and public meeting, by the Academy Board on the 20 day of __June__, 2024.

A handwritten signature in cursive script that reads "Aimee L West". The signature is written in black ink and is positioned above a horizontal line.

Academy Board Secretary

CONTRACT SCHEDULE 3
FISCAL AGENT AGREEMENT

SCHEDULE 3

FISCAL AGENT AGREEMENT

This Fiscal Agent Agreement is part of the Contract issued by the Central Michigan University Board of Trustees ("University Board"), an authorizing body as defined by the Revised School Code, as amended (the "Code"), to Insight School of Michigan ("Academy"), a school of excellence that is a cyber school.

Preliminary Recitals

WHEREAS, pursuant to the Code and the Contract, the University Board, as authorizing body, is the Fiscal Agent for the Academy, and

WHEREAS, the University Board is required by law to forward any State School Aid Payments received from the State of Michigan ("State") on behalf of the Academy to the Academy,

NOW, THEREFORE, in consideration of the premises set forth below, the parties agree to the following:

ARTICLE I DEFINITIONS AND INTERPRETATIONS

Section 1.1. Definitions. Unless otherwise provided, or unless the context requires otherwise, the following terms shall have the following definitions:

"Academy Account" means an account established by the Academy Board for the receipt of State School Aid Payments at a bank, savings and loan association, or credit union which has not been deemed ineligible to be a depository of surplus funds under Section 6 Act No. 105 of the Public Acts of 1855, being Section 21.146 of the Michigan Compiled Laws.

"Agreement" means this Fiscal Agent Agreement.

"Fiscal Agent" means the University Board or an officer or employee of Central Michigan University as designated by the University Board.

"Other Funds" means any other public or private funds which the Academy receives and for which the University Board voluntarily agrees to receive and transfer to the Academy.

"State School Aid Payment" means any payment of money the Academy receives from the State School Aid Fund established pursuant to Article IX, Section 11 of the Michigan Constitution of 1963 or under the State School Aid Act of 1979, as amended.

"State" means the State of Michigan.

"State Treasurer" means the office responsible for issuing funds to schools of excellence that are cyber schools for State School Aid Payments pursuant to the State School Aid Act of 1979, as amended.

ARTICLE II
FISCAL AGENT DUTIES

Section 2.1. Receipt of State School Aid Payments and Other Funds. The University Board is the Fiscal Agent for the Academy for the limited purpose of receiving State School Aid Payments. By separate agreement, the University Board and the Academy may also agree that the University will receive Other Funds for transfer to the Academy. The Fiscal Agent will receive State School Aid Payments from the State, as provided in Section 3.2.

Section 2.2. Transfer to Academy. Except as provided in Article X of the Terms and Conditions of Contract and in the Oversight, Compliance and Reporting Agreement, the Fiscal Agent shall transfer all State School Aid Payments and all Other Funds received on behalf of the Academy to the Academy within ten (10) business days of receipt or as otherwise required by the provisions of the State School Aid Act of 1979 or applicable State Board rules. The State School Aid Payments and all Other Funds shall be transferred into the Academy Account designated by a resolution of the Academy Board and by a method of transfer acceptable to the Fiscal Agent.

Section 2.3. Limitation of Duties. The Fiscal Agent has no responsibilities or duties to verify the Academy's pupil membership count, as defined in the State School Aid Act of 1979, as amended, or to authorize, to approve or to determine the accuracy of the State Aid School Payments received on behalf of the Academy from the State Treasurer. The duties of the Fiscal Agent are limited to the receipt and transfer to the Academy of State School Aid Payments and Other Funds received by the Academy. The Fiscal Agent shall have no duty to monitor, account for or approve expenditures made by the Academy Board.

Section 2.4. Academy Board Requests for Direct Intercept of State School Aid Payments. If the Academy Board (i) authorizes a direct intercept of a portion of its State School Aid Payments from the State to a third party account for the payment of Academy debts and liabilities; or (ii) assigns or directs that a portion of its State School Aid Payments be forwarded by the Fiscal Agent to a third party account for the payment of Academy debts and liabilities, then Academy shall submit to The Governor John Engler Center for Charter Schools at Central Michigan University for review and consideration: (i) a copy of the Academy Board's resolution authorizing the direct intercept or the assignment or direction of State School Aid Payments; (ii) a State School Aid Payment Agreement and Direction document that is in a form and manner acceptable to the Fiscal Agent; and (iii) other documents as required. The Center reserves the right to not acknowledge in writing any State School Aid Payment Agreement and Direction that is not in a form and manner acceptable to the Fiscal Agent. The State School Aid Payment and Direction document shall include language that the third party lender or trustee acknowledges and consents to the transfer of State School Aid Payments into the Academy's dissolution account, as set forth in Article X of the Terms and Conditions. Any unspent funds remaining in the Academy dissolution account after payment of all wind-up and dissolution expenses shall be returned to the Academy.

ARTICLE III
STATE DUTIES

Section 3.1 Eligibility for State School Aid Payments. The State, through its Department of Education, has sole responsibility for determining the eligibility of the Academy to receive State School Aid Payments. The State, through its Department of Education, has sole responsibility for determining the amount of State School Aid Payments, if any, the Academy shall be entitled to receive.

Section 3.2. State School Aid Payment Overpayments and Penalties. The State, through its Department of Education, has sole responsibility for determining State School Aid Payment overpayments to the Academy and the method and time period for repayment by the Academy. The State, through its Department of Education, has sole responsibility for assessing State School Aid penalties against the Academy for noncompliance with the Code and the State School Aid Act of 1979, as amended.

Section 3.3. Method of Payment. Each State School Aid Payment for the Academy will be made to the Fiscal Agent by the State Treasurer by issuing a warrant and delivering the warrant to the Fiscal Agent by electronic funds transfer into an account specified by the Fiscal Agent, or by such other means deemed acceptable to the Fiscal Agent. The State shall make State School Aid Payments at the times specified in the State School Aid Act of 1979, as amended.

ARTICLE IV **ACADEMY DUTIES**

Section 4.1. Compliance with State School Aid Act. In order to assure that funds are available for the education of pupils, the Academy shall comply with all applicable provisions of the State School Aid Act of 1979, as amended.

Section 4.2. Academy Account. The Academy is authorized to establish an account in the name of the Academy. Signatories to the Academy Account shall be current Academy Board members and/or Academy Board employees, which shall not include employees of the Academy Board's Educational Service Provider, as shall from time to time be determined by resolution of the Academy Board. The Academy Board is authorized to approve withdrawals and transfers from any Academy Account. Any authorization approved by the Academy Board for automatic withdrawals or transfers from an Academy Account may only be terminated or amended by the Academy Board.

Section 4.3. Expenditure of Funds. The Academy may expend funds that it receives from the State School Aid Fund for any purpose permitted by the State School Aid Act of 1979 and may enter into contracts and agreements determined by the Academy as consistent with the purposes for which the funds were appropriated.

Section 4.4. Mid-Year Transfers. Funding for students transferring into or out of the Academy during the school year shall be in accordance with the State School Aid Act of 1979 or applicable State Board rules.

Section 4.5. Repayment of Overpayment. The Academy shall be directly responsible for reimbursing the State for any overpayment of State School Aid Payments or any State School Aid penalties. At its option, the State may reduce subsequent State School Aid Payments by the amount of the overpayment or penalty or seek collection of the overpayment or penalty from the Academy.

ARTICLE V **RECORDS AND REPORTS**

Section 5.1. Records. The Fiscal Agent shall keep books of record and account of all transactions relating to the receipts, disbursements, allocations and application of the State School Aid Payments and Other Funds received, deposited or transferred for the benefit of the Academy, and these books shall be available for inspection at reasonable hours and under reasonable conditions by the Academy and the State.

Section 5.2. Reports. Annually, the Fiscal Agent shall prepare and send to the Academy within thirty (30) days of September 1, a written report dated as of August 31. This report shall summarize all receipts, deposits and transfers made on behalf or for the benefit of the Academy during the period beginning on the latter of the date hereof or the date of the last such written report and ending on the date of the report, including without limitation, State School Aid Payments received on behalf of the Academy from the State Treasurer and any Other Funds which the University Board receives under this Agreement.

ARTICLE VI

CONCERNING THE FISCAL AGENT

Section 6.1. Representations. The Fiscal Agent represents that it has all necessary power and authority to enter into this Agreement and undertake the obligations and responsibilities imposed upon it in this Agreement and that it will carry out all of its obligations under this Agreement.

Section 6.2. Limitation on Liability. The liability of the Fiscal Agent to transfer funds to the Academy shall be limited to the amount of State School Aid Payments as are from time to time delivered by the State and the amount of Other Funds as delivered by the source of those funds.

The Fiscal Agent shall not be liable for any action taken or neglected to be taken by it in good faith in any exercise of reasonable care and believed by it to be within the discretion or power conferred upon it by this Agreement, nor shall the Fiscal Agent be responsible for the consequences of any error of judgment; and the Fiscal Agent shall not be answerable except for its own action, neglect or default, nor for any loss unless the same shall have been through its gross negligence or willful default.

The Fiscal Agent shall not be liable for any deficiency in the State School Aid Payments received from the State Treasurer to which the Academy was properly entitled. The Fiscal Agent shall not be liable for any State School Aid overpayments made by the State Treasurer to the Academy for which the State subsequently seeks reimbursement.

ACKNOWLEDGMENT OF RECEIPT

The undersigned, on behalf of the State of Michigan, Department of Treasury, acknowledges receipt of the foregoing Fiscal Agent Agreement that is part of the Contract issued by the Central Michigan University Board of Trustees to Insight School of Michigan.

By: 
Alyson Hayden, Director
Bureau of State and Authority Finance
Michigan Department of Treasury

Date: February 28, 2024

CONTRACT SCHEDULE 4
OVERSIGHT, COMPLIANCE
AND REPORTING AGREEMENT

SCHEDULE 4

OVERSIGHT, COMPLIANCE AND REPORTING AGREEMENT

This Oversight, Compliance, and Reporting Agreement is part of the Contract issued by the Central Michigan University Board of Trustees ("University Board"), an authorizing body as defined by the Revised School Code, as amended (the "Code"), to Insight School of Michigan ("Academy"), a school of excellence that is a cyber school.

Preliminary Recitals

WHEREAS, the University Board, subject to the leadership and general supervision of the State Board of Education over all public education, is responsible for overseeing the Academy's compliance with the Contract and all Applicable Law.

NOW, THEREFORE, in consideration of the premises set forth below, the parties agree to the following:

ARTICLE I **DEFINITIONS AND INTERPRETATIONS**

Section 1.1. Definitions. Unless otherwise provided, or unless the context requires otherwise, the following terms shall have the following definitions:

"Agreement" means this Oversight, Compliance and Reporting Agreement.

"Oversight Responsibilities" means the University Board's oversight responsibilities set forth in Section 2.1 of this Agreement.

"Compliance and Reporting Duties" means the Academy's duties set forth in Section 2.2 of this Agreement.

"State School Aid Payment" means any payment of money the Academy receives from the state school aid fund established pursuant to Article IX, Section 11 of the Michigan Constitution of 1963 or under the State School Aid Act of 1979, as amended.

ARTICLE II **OVERSIGHT, COMPLIANCE AND REPORTING RESPONSIBILITIES**

Section 2.1. Oversight Responsibilities. The Governor John Engler Center for Charter Schools ("the Center") at Central Michigan University, as it deems necessary to fulfill the University Board's Oversight Responsibilities, may undertake the following:

- a. Monitor and evaluate if the Academy Board is properly governing the Academy and following the Amended Bylaws set forth in the Contract.
- b. Monitor and evaluate the Academy's academic performance and progress toward achieving the educational goal and related measures set forth in Contract Schedule 7b.

- c. Monitor and evaluate the Academy's implementation, delivery, and support of the educational program and curriculum as set forth in Contract Schedules 7c and 7d, respectively.
- d. Monitor and evaluate the Academy's application and enrollment procedures as set forth in Contract Schedule 7f.
- e. Monitor and evaluate the Academy's organizational and financial viability.
- f. Monitor and evaluate the Academy's fiscal stewardship and use of public resources.
- g. Monitor and evaluate the records, internal controls or operations of the Academy.
- h. Monitor and evaluate if the Academy is staffed with qualified personnel and that appropriate background checks have been conducted.
- i. Monitor and evaluate if the Academy is providing a safe learning environment.
- j. Request evidence that the Academy has obtained the necessary permits and certificates to operate as a public school from the applicable governmental agencies, including, without limitation, the Michigan Department of Licensing and Regulatory Affairs' Bureau of Construction Codes and local health departments.
- k. Conduct comprehensive on-site reviews to assess and/or evaluate the Academy's performance.
- l. Monitor and evaluate if the Academy is demonstrating good faith in complying with the Contract, the Revised School Code, and all other Applicable Law.
- m. Request periodic reports from the Academy regarding any aspect of its operation including, but not limited to, information identified in Schedule 8 of the Contract.
- n. Initiate action pursuant to the Terms and Conditions of Contract to amend, revoke, reconstitute, terminate or suspend the Contract.
- o. Provide information and support to the Academy.

Section 2.2. Compliance and Reporting Duties. The Academy agrees to fulfill the following Compliance and Reporting Duties:

- a. Adopt and properly maintain governing board policies in accordance with Applicable Law.
- b. Comply with the reporting and document submission requirements set forth in the Master Calendar of Reporting Requirements issued annually by the Center.
- c. Comply with any Academy-specific reporting and document submission requirements established by the Center.
- d. Comply with the insurance requirements set forth in Article XI, Section 11.2 of the Terms and Conditions of Contract.

- e. Comply with the Center’s Educational Service Provider Policies, as may be amended.
- f. Report any litigation or formal proceedings to the Center including, but not limited to, litigation initiated by or against the Academy alleging violation of any Applicable Law. If the University is a named party, notify the general counsel for the University Board as set forth in Article XII, Section 12.1 of the Terms and Conditions.
- g. The Academy shall not occupy or use any school facility set forth in Schedule 6 of the Contract until such facility has received all fire, health and safety approvals required by Applicable Law and has been approved for occupancy by the Michigan Department of Licensing and Regulatory Affairs’ Bureau of Construction Codes.
- h. Permit the Center to inspect the records, internal controls, operations or premises of the Academy at any reasonable time.
- i. Authorize the Center to perform audit and conduct systematic investigations, including research development, testing and evaluation studies, designed to develop and contribute to generalizable knowledge using Academy data including, but not limited to, personally identifiable information about the Academy’s students and staff submitted by the Academy to agencies including, but not limited to, Center for Educational Performance and Information (“CEPI”), Office of Educational Assessment and Accountability (“OEAA”) and the Michigan Department of Education (“MDE”). Pursuant to this authorization, the Center shall abide by the regulations that govern the use of student data within the Family Educational Rights and Privacy Act (FERPA - 34 CFR Part 99), the Michigan Identity Theft Protection Act of 2004, and the Privacy Act of 1974.
- j. Upon request, the Academy Board shall provide the Center with a written report, along with supporting data, assessing the Academy’s progress toward achieving the educational goal and related measures outlined in Contract Schedule 7b.
- k. Upon request, provide the Center with copies or view access to data, documents or information submitted to MDE, the Superintendent of Public Instruction, the State Board of Education, CEPI or any other state or federal agency.
- l. If the Academy operates an online or other distance learning program, it shall submit a monthly report to the MDE, in the form and manner prescribed by the MDE, that reports the number of pupils enrolled in the online or other distance learning program, during the immediately preceding month.

Section 2.3. Waiver of Compliance and Reporting Duties. The University Board, or the Center Director as its authorized designee, may modify or waive any of the Academy’s Compliance and Reporting Duties.

ARTICLE III **RECORDS AND REPORTS**

Section 3.1. Records. The Academy will keep complete and accurate records and reports of its governance and operations. These records and reports shall be available for inspection by the Center at reasonable hours and under reasonable conditions.

ARTICLE IV
MISCELLANEOUS

Section 4.1. Administrative Fee. The Academy agrees to pay to the University Board an administrative fee of 3% of the Academy's State School Aid Payments. This fee shall be retained by the University Board from each State School Aid Payment received for forwarding to the Academy. This fee shall compensate the University Board for overseeing the Academy's compliance with the Contract and all Applicable Law and other related activities for which compensation is permissible. By agreement between the Center and the Academy, the University may charge additional fees beyond the administrative fees for services rendered.

Section 4.2. Time of the Essence. Time shall be of the essence in the performance of obligations from time to time imposed upon the Academy and the University Board by this Agreement.

Section 4.3. Audit and Evaluation. The Academy:

- a. Hereby authorizes the Center to perform audit and evaluation studies using Academy data including, but not limited to, personally identifiable information about the Academy's students and staff submitted by the Academy to agencies including, but not limited to, CEPI, OEAA and the MDE. Pursuant to this authorization, the Center shall abide by regulations that govern the use of student data within the FERPA, the Michigan Identity Theft Protection Act of 2004 and the Privacy Act of 1974.
- b. Shall upon request, provide the Center with copies or view access to data, documents or information submitted to the MDE, the Superintendent of Public Instruction, the State Board of Education, CEPI, the Michigan DataHub or any other state or federal agency.

Section 4.4. Fiscal Stress Notification from State Treasurer. If the State Treasurer notifies the Academy that the State Treasurer has declared the potential for Academy financial stress exists, the Academy shall provide a copy of the notice to the Center. Within fifteen (15) days of receipt of the notification from the Academy, the Center Director shall notify the Academy whether the Center is interested in entering into a contract to perform an administrative review for the Academy. The parties shall consult with the Department of Treasury on the development of the contract and the contract for administrative review shall comply with the Code. If the Center is not interested in performing an administrative review or if the parties are unable to reach agreement on an administrative review, the Academy shall consider entering into a contract for an administrative review with an intermediate school district. Nothing in this Section 4.4 shall prohibit the Academy for electing to enter into a contract for an administrative review with an intermediate school district. Nothing in this Section 4.4 shall require the Academy to elect to enter or not enter into a contract for an administrative review with the Center or an intermediate school district.

CONTRACT SCHEDULE 5

DESCRIPTION OF STAFF RESPONSIBILITIES

DESCRIPTION OF STAFF RESPONSIBILITIES

Pursuant to Applicable Law and the Terms and Conditions of this Contract, including Article III, Section 3.6., the Academy is authorized to employ or contract for personnel according to the position information outlined in this schedule. Before entering into an agreement with an Educational Service Provider, as defined in the Terms and Conditions of this Contract, to provide comprehensive educational, administrative, management or instructional services or staff to the Academy, the Academy Board must first comply with the Educational Service Provider Policies adopted by the Center.

Qualifications	5-1
Administrator and Teacher Evaluation Systems	5-1
Performance Evaluation System	5-1
Teacher and Administrator Job Performance Criteria	5-1
Reporting Structure	5-1
Position Responsibilities	5-1
School Administrator(s)	5-1
Instructional Staff	5-2
Non-Instructional Staff	5-2
Educational Service Provider Agreement	5-3

Qualifications. The Academy shall comply with all Applicable Law regarding requirements affecting personnel employed by or assigned to the Academy including (but not limited to): qualifications, evaluation systems, criminal background checks and unprofessional conduct disclosures. All administrators or other person whose primary responsibility is administering instructional programs or as a chief business official shall meet the certification and continuing education requirements as described in MCL 380.1246. Except as otherwise provided by law, the Academy shall use certificated teachers according to state board rule.

Administrator and Teacher Evaluation Systems. The Academy Board shall adopt and implement for all teachers and school administrators a rigorous, transparent, and fair performance evaluation system that complies with the Code. If the Academy enters into an agreement with an Educational Service Provider, then the Academy Board shall ensure that the Educational Service Provider adopts a performance evaluation system that complies with MCL 380.1249.

Performance Evaluation System. During the term of this Contract, the Academy shall not assign a pupil to be taught in the same subject area for 2 consecutive years by a teacher who has been rated as ineffective on his or her 2 most recent annual year-end evaluations per the Code. If the Academy is unable to comply with this provision of the Code and plans to assign a pupil to be taught in the same subject area for 2 consecutive years by a teacher who has been rated as ineffective on his or her 2 most recent annual year-end evaluations per the Code, the Academy Board shall notify the pupil's parent or legal guardian that the pupil has been assigned to be taught in the same subject area for a second consecutive year by a teacher who has been rated as ineffective on his or her 2 most recent annual year-end evaluations. The notification shall be in writing, shall be delivered to the parent or legal guardian not later than July 15th immediately preceding the beginning of the school year for which the pupil is assigned to the teacher, and shall include an explanation of why the pupil is assigned to the teacher. MCL 380.1249a.

Teacher and Administrator Job Performance Criteria. The Academy Board shall implement and maintain a method of compensation for its teachers and school administrators that includes job performance and job accomplishments as a significant factor in determining compensation and additional compensation. The assessment of job performance shall incorporate a rigorous, transparent, and fair evaluation system that evaluates a teacher's or school administrator's performance at least in part based upon data on student growth as measured by assessments and other objective criteria. If the Academy enters into an agreement with an Educational Service Provider, then the Academy Board shall ensure that the Educational Service Provider complies with this section. MCL 380.1250.

Reporting Structure

All positions are employed by K12 Virtual Schools L.L.C. and are outlined in the Educational Service Provider Agreement included in this Schedule.

Position Responsibilities

Following are the categories into which Academy staff fall. Descriptions for all positions employed by or assigned to the Academy are available at the Academy.

School Administrator(s)

As stated above, all administrators or other person whose primary responsibility is administering instructional programs or as a chief business official shall meet the certification and continuing education requirements as described in MCL 380.1246. In addition to the position titles identified in MCL 380.1246, the Michigan Department of Education ("MDE") will deem an administrator working

at a district or school level to be “administering instructional programs” if the person’s position description or day-to-day duties include any or all of the following elements *:

1. Responsibility for curriculum. This includes final or executive decisions which directly impact what should be taught to students and how it should be delivered, as well as what learning outcomes are expected, often following a philosophy of research, best practices, and continuous improvement providing equitable access to all students.
2. Responsibility for overseeing district or school improvement plan design or implementation. This includes a vision and a method for execution of plans regarding incorporating student assessment, using student performance and school safety data to drive decision-making, the use of information technology to support improvement, professional development, and overall student achievement.
3. Oversight of instructional policies. This includes the creation, modification, and recommendation of final policy regarding any aspect of how teachers implement, deliver, and support curriculum. Whether or not making specific financial decisions in support of these policies is part of the oversight role, this person still has final decision-making responsibility for instruction.
4. Executive-level reporting on academic progress to a governing authority. This includes providing updates, documentation, data, or presentations in an official or executive capacity to a governing body regarding progress on student learning goals—whether or not these reports are tied to expenditures related to the successful delivery of the instruction.
5. Supervision and evaluation of direct reports responsible for instruction. This includes providing executive leadership for employees who report to the individual, and providing direction to establish work priorities and decision-making. This involves evaluation of educator efficacy as well as general work performance of staff.

(*This statement and numbered items that follow it were taken directly from the February 23, 2017, Memorandum issued by the MDE.)

Instructional Staff

As stated above, except as otherwise provided by law, the Academy shall use certificated teachers according to state board rule. Individuals that are considered instructional staff are responsible for implementing the Academy’s curriculum, developing assessments and monitoring student progress. Instructional staff whose main responsibility is working with students with disabilities must modify instructional techniques in order to enhance learning for all students.

Non-Instructional Staff

The staff that fall into this category are not required to hold an administrator certificate or a teaching certificate. The individuals in this category support the Academy’s pursuit of its mission, vision, and educational goals.

FOURTH
REVISED AND RESTATED
EDUCATIONAL PRODUCTS AND SERVICES
AGREEMENT

Between

INSIGHT SCHOOL OF MICHIGAN

And

K12 VIRTUAL SCHOOLS L.L.C.

TABLE OF CONTENTS – EDUCATIONAL PRODUCTS AND SERVICES AGREEMENT

1. DEFINITIONS. 2

2. K12 RESPONSIBILITIES; EDUCATIONAL PRODUCTS AND SERVICES. 4

3. SCHOOL RESPONSIBILITIES. 8

4. FINANCIAL MATTERS. 9

5. TERM OF AGREEMENT. 13

6. PRICING, FEES, AND PAYMENT PRIORITY..... 14

7. GRANTS AND DONATIONS. 15

8. PERSONNEL SUPPORTING THE PROGRAM..... 15

9. PAYMENT OF PRODUCT AND SERVICE FEES..... 18

10. RELATIONSHIP OF THE PARTIES..... 19

11. OTHER SCHOOLS..... 20

12. TERMINATION EVENTS. 20

13. TERMINATION EFFECTS. 22

14. INTELLECTUAL PROPERTY RIGHTS..... 23

15. LIMITS ON LIABILITY AND DAMAGES. 25

16. ASSIGNMENT..... 26

17. INDEMNITY..... 26

18. INSURANCE COVERAGE..... 28

19. REPRESENTATIONS AND WARRANTIES. 29

20. OFFICIAL NOTICES. 30

21. DISPUTE RESOLUTION, VENUE, AND GOVERNING LAW..... 31

22. MISCELLANEOUS..... 33

EXHIBIT A..... 36

EXHIBIT B..... 45

EXHIBIT C..... 46

FOURTH REVISED AND RESTATED EDUCATIONAL PRODUCTS AND SERVICES AGREEMENT

Between the
INSIGHT SCHOOL OF MICHIGAN
And
K12 VIRTUAL SCHOOLS L.L.C.

This FOURTH REVISED AND RESTATED EDUCATIONAL PRODUCTS AND SERVICES AGREEMENT (“**Agreement**”) is made and entered into between Insight School of Michigan, a Michigan public school academy, and K12 Virtual Schools L.L.C., a Delaware limited liability company and a wholly owned subsidiary of Stride, Inc. (“**K12**”), each a “**Party**,” together the “**Parties**,” as of the date signed by both Parties and includes the following exhibits:

- a. Exhibit A (Products and Services)
- b. Exhibit B (K12 Proprietary Marks)
- c. Exhibit C (Product Price List)

RECITALS

A. WHEREAS, Insight School of Michigan, a Michigan non-profit corporation (the “**School**” or “**ISMI**”) is operated by The Board of Directors of ISMI (the “**Board**”).

B. WHEREAS, the mission of ISMI is to utilize research-based learning and technology applications, combined with teacher/student/parent involvement, to provide a new, innovative model of public charter school education adapted to the needs of elementary, middle, and high school students throughout the State of Michigan.

C. WHEREAS, ISMI anticipates the reauthorization of a Charter to operate a Michigan School of Excellence that is a cyber-school (“**Charter**”) from the Central Michigan University Board of Trustees (“**Authorizer**”), pursuant to MCL 380.551 *et seq.* of the Michigan Revised School Code.

D. WHEREAS, K12 and its Affiliates were established, among other things, for the following purposes:

- promoting and encouraging new methods of effective education;
- implementing innovative and effective instructional systems in elementary and secondary education

E. WHEREAS, K12 has represented to the Board of ISMI that it will provide ISMI with a variety of educational products and services in furtherance of the School’s mission. These educational products and services include providing the highly regarded K12 Curriculum, online school, and learning management systems; teacher training, recruitment, and management; financial and school administration services; technology services for a student account management system; and other administrative and technology support

services specified in Exhibit A of this Agreement and in accordance with the requirements of the Charter.

NOW THEREFORE, the Parties mutually agree as follows:

1.1 **DEFINITIONS.** For the purposes of this Agreement, capitalized terms used herein, but not otherwise defined, shall have the meaning ascribed to them in this Section 1.1 as follows:

- 1.1 **Affiliates.** An “Affiliate” of K12 is an entity that controls, is controlled by, or under common control with K12, where “control” means the possession, directly or indirectly, of the power to direct or cause the direction of the management policies of an entity whether through the ownership of securities, by contract, or otherwise. Each and every Affiliate is jointly and severally responsible to the School for the provision of all services contemplated hereunder and shall be likewise jointly and severally liable with K12 for any breach hereof.
- 1.2 **Applicable Law.** Applicable Law is defined herein as the Constitution of the State of Michigan and the Michigan School Code, the federal Elementary and Secondary Education Act, the federal Individuals with Disabilities in Education Act, other applicable federal, state, or local statutes, ordinances and regulations, any amendments to or recodification of the aforementioned laws, and executive orders, case law, court orders, other rulings applicable to public school academies in Michigan, and as defined in the School’s Charter.
- 1.3 **Authorizing Body.** The Authorizing Body is the Central Michigan University Board of Trustees.
- 1.4 **Board.** The Board is The Board of Directors of ISMI that governs and operates the School.
- 1.5 **Charter.** A Charter is the contract as defined by Section 501(2)(d) of the Revised School Code, Public Act 451 of 1976, as amended.
- 1.6 **Confidential Data and Information.** Any personally identifiable student record covered by Applicable Law or any provision referenced in Section 2.7.3.
- 1.7 **Change in Net Assets.** A Change in Net Assets is the difference in a given Fiscal Year between Program Revenues and Program Expenses as defined in Section 1.2, 1.3 and 4.7 as certified by an independent audit in accordance with Generally Accepted Accounting Principles (“GAAP”).
 - 1.7.1 A “Positive Change in Net Assets” means Program Revenues exceeded Program Expenses in a given Fiscal Year.

- 1.7.2 A “Negative Change in Net Assets” means Program Expenses exceeded Program Revenues in a given Fiscal Year.
- 1.8 Net Asset Position. Net Asset Position means the difference between total assets and liabilities of the Program at the end of a given Fiscal Year as certified by an independent audit in accordance with GAAP.
- 1.8.1 A “Positive Net Asset Position” means that the total assets of the Program exceed total liabilities of the Program.
- 1.8.2 A “Negative Net Asset Position” means that total liabilities of the Program exceed total assets of the Program.
- 1.9 Facility. The Facility is collectively the facilities that are owned or leased by ISMI to be used exclusively for purposes of the ISMI Program, absent approval of the Board for other uses. The Facilities will include administrative offices and Program learning centers, and the School has entered into a lease agreement with the property owner for such facility.
- 1.10 Fiscal Year. The Fiscal Year shall run July 1 through June 30.
- 1.11 Full-Time. Full-Time means K-8 students who have enrolled in at least six (6) Program courses and high school students who have enrolled in a modified block schedule which is a minimum of four (4) Program courses per quarter or the minimum number of courses to graduate, whichever is greater.
- 1.12 Program. The Program is the ISMI public online educational offering, as set forth in the Charter, which will utilize K12 products and services in accordance with this Agreement.
- 1.13 Program Expenses. Program Expenses are defined in Section 4.7.
- 1.14 Program Revenues. Program Revenues are all revenues and income generated or appropriated for and received by or on behalf of the School as attributed to any student in the Program which includes, but is not limited to, the following sources as applicable: State Foundation Grant funds and other public school state and local funding; federal funds specific to the Program and/or its students; other funding including, but not limited to, Title I of the Elementary and Secondary Education Act of 1965, as amended (20 U.S.C. §6301 et seq.); any special education funds; and other income or revenue sources provided by law and obtained by the School and/or K12 which are not specifically excluded herein; and all contributions and grants (including, but not limited to, Charter School Block Grants and other grants as applicable) received by or on behalf of the School and granted as a matter of right and/or practice or through competitive and noncompetitive grant processes which are to assist in the

improvement of the Facility, the implementation or maintenance of the Program, and/or School operations.

- 1.15 School. The School is ISMI, a Michigan non-profit corporation and a school of excellence that is a cyber- school.
- 1.16 Shareholder. A Shareholder is a holder of greater than one percent (1%) of K12's outstanding shares of common stock.
- 1.17 Special Education Student. Any Student eligible for special education and related services.
- 1.18 State. The State is Michigan.
- 1.19 Student. A Student is any student enrolled and/or otherwise taking any course(s) in the Program.
- 1.20 Term. The Term of the Agreement is defined in Section 5 below.

2. **K12 RESPONSIBILITIES; EDUCATIONAL PRODUCTS AND SERVICES.**

- 2.1 Description of Educational Products. For each school year during the Term, K12 and Affiliates shall license to the School, on a non-exclusive, non-assignable, non-sublicensable basis, the products and offerings as described in Exhibit A, to include the K12 curriculum, access to its online school and designated learning management system(s), and/or available third party curriculum, instructional tools, and other products and offerings (collectively the “**Educational Products**”). During the Term, ISMI may agree to K12 and Affiliates’ licensing additional products (e.g., new curriculum, supplementary curriculum, and/or educational programs) beyond those listed in Exhibit A (“**Additional Products**”). Provision of Additional Products will be agreed to in writing as an addendum to this Agreement and shall be governed by the terms of this Agreement unless otherwise specified.
- 2.2 Description of Administrative and Technology Services. For each school year during the Term, K12 and Affiliates shall provide “**Administrative Services**” to the School as described in Exhibit A, including teacher recruiting, training, and management, and financial and school administration services. In addition, K12 and its Affiliates shall provide “**Technology Services**” to the School as described in Exhibit A, to include a student account management system and related technical support and other educational services during the Term of this Agreement. The Administrative Services and Technology Services shall collectively be referred to as the “**Services**.” During the Term, ISMI may agree to K12 and Affiliates providing the School with additional services beyond those listed in Exhibit A (“**Additional Services**”). Provision of Additional

Services will be agreed to in writing as an addendum to this Agreement and shall be governed by the terms of this Agreement unless otherwise specified.

- 2.3 Compliance with ISMI Charter. K12 agrees to perform its duties and responsibilities under this Agreement in a manner that is consistent with the ISMI obligations under the Charter issued by The Authorizing Body. The provisions of the Charter shall supersede any competing or conflicting provisions contained in this Agreement.
- 2.4 Place of Performance. Performance of Services is not required to be rendered at the Facility unless specifically stated in Exhibit A or for compliance with Applicable Law or the Charter.
- 2.5 Special Education Services. Pursuant to Applicable Law, including the Individuals with Disabilities Education Act (“**IDEA**”, 20 U.S.C. 1400), the School is the Local Education Agency (“**LEA**”), and the Board is responsible for appropriately communicating and implementing any policies, required special education, and related services to Special Education Students. K12 may assist the Board with Special Education Students as expressly set forth in Exhibit A and the Charter.
- 2.6 ELL and 504. Pursuant to Applicable Law, including Title VI of the Civil Rights Act of 1964 (42 U.S.C. 2000d *et. seq.*), the Equal Educational Opportunities Act (20 U.S.C. 39), and Title III of the Elementary and Secondary Education Act as amended by the Every Student Succeeds Act (20 U.S.C. 28 and 70), the Board (as/for the LEA) is responsible for providing any policies, required educational, and related services to English Language Learners (“**ELL**”) and Students under Section 504 of the Rehabilitation Act of 1973 (“**504**”), as amended. K12 may assist the Board with its ELL and 504-related obligations as expressly set forth in Exhibit A.
- 2.7 Standards of K12 Performance.
- 2.7.1 K12 Compliance. K12 will provide the Educational Products and Services set forth in this Agreement and any amendments hereto in accordance with Applicable Law and the Charter, as well as School and Board policies made known to K12 in writing. K12 shall also comply with changes in School and Board policies within thirty (30) days of receipt of written notice and a copy thereof.
- 2.7.2 On an annual basis, K12 shall provide to the Board all of the same information that a school district is required to disclosure under Section 18.2 of the State School Aid Act, MCL 388.1618(2), for the most recent school fiscal year in which the information is available. Within thirty (30) days of receiving the information under Section 18.2, the Board shall make this information publicly available on its website, in a form and manner prescribed by the Michigan Department of Education.

2.7.3 Confidentiality of Records. K12 will maintain the confidentiality of Program personnel, student, and other records in accordance with the requirements of Applicable Law. The School recognizes and agrees that for purposes of the Family Educational Rights and Privacy Act of 1974, 20 U.S.C. § 1232g; 34 CFR Part 99 (“FERPA”), and the State Open Records Act, K12 has a legitimate educational interest for purposes of the School disclosing a student’s educational records to K12, and the parties will cooperate to satisfy the FERPA mandates related to such disclosure. K12 shall be deemed an agent of the School for the limited purpose of its access to student education records necessary to carry out the educational program and providing services. The School agrees to define “school official” in the School’s annual notification of rights under FERPA to include a contractor who performs an institutional service or function for which the School would otherwise use its own employees who is under the direct control of the School with respect to the use and maintenance of personally-identifiable information from education records and who is subject to the requirements of 34 C.F.R. § 99.33(a) governing the use and redisclosure of personally identifiable information from education records. The Board designates K12 and certain of its employees and subcontractors as school officials of the School having a legitimate educational interest such that they are entitled to access to educational records under FERPA. K12 and its employees and subcontractors agree to comply with FERPA and corresponding regulations applicable to school officials. Except as set forth in this Paragraph or as expressly acknowledged in writing by the Board, no employee of K12 shall be deemed to be an agent of the Academy. Notwithstanding the forgoing, during the Term of this agreement, the School may disclose Confidential Data and Information to K12 (its employees, agents, or contractors) to the extent permitted by Applicable Law including, without limitation, FERPA, The Individuals with Disabilities Education Act (IDEA), 20 USC § 1401 et. seq., 34 CFR 300.610-33.626; Section 504 of the Rehabilitation Act of 1973, 29 USC §794a, 34 CFR 104.36, the Michigan Mandatory Special Education Act, MCL 380.1701 et. seq.; the Americans with Disabilities Act, 42 USC §12101 et. seq.; the Health Insurance Portability and Accountability Act (“HIPAA”), 42 USC 1320d-13200d-8; 45 CFR 160, 162, and 164; and social security numbers as protected by the federal Privacy Act of 1974, 5 USC § 552a; and the Michigan Social Security Number Privacy Act, MCL 445.84.

2.7.4 Except as permitted under the Code, K12 shall not sell or otherwise provide to a for-profit business entity any personally identifiable information that is part of a School student’s education records. If K12 receives information that is part of a School student’s education records, K12 shall not sell or otherwise provide the information to any other person except as permitted under the Code. For purposes of this section, the terms “education records” and “personally identifiable information” shall have the

same meaning as those terms in Section 1136 of the Code, MCL 380.1136.

2.7.5 Data Breach. If K12 and the School have confirmed the disclosure or acquisition of Personally Identifiable Information (“PII”) from School education records by an unauthorized individual(s), then K12 and the School will investigate the incident and take any actions as required by School policies and applicable law. K12 shall promptly and as reasonably possible report to the School Board any use or disclosure of PII from the School’s education records that is not authorized by this Agreement or Applicable Law. K12 agrees to promptly and as reasonably possible undertake to identify: (i) the nature of the unauthorized use or disclosure; (ii) the PPI used or disclosed; (iii) if possible, who made the unauthorized use or received the unauthorized disclosure; (iv) what K12 has done or will do to mitigate any substantial loss or injury of the unauthorized use or disclosure; and (v) what corrective action K12 has taken, recommended to School, or shall take to prevent future similar unauthorized use or disclosure. K12 shall provide such other information as reasonably requested by the School Board. K12 shall take appropriate action, in accordance with MCL 445.72, to notify, as required, affected individuals whose PII may have been compromised.

2.7.6 Licensure or Other State Requirements. Except as otherwise provided in this Agreement, all personnel performing Administrative Services for K12 on behalf of the School must comply with all applicable licensure or other requirements of the State and any regulations promulgated thereunder applicable to persons who perform such services.

2.7.7 Non-Discrimination. K12 prohibits discrimination and harassment in all its programs and activities consistent with the requirements of State and federal law and shall follow the School’s policies related to reporting and investigating unlawful discrimination and harassment.

3. SCHOOL RESPONSIBILITIES.

- 3.1 Payment. The Board shall be responsible for reviewing and approving the rates and terms of service for the Educational Products and Services as set forth in this Agreement or as amended as mutually agreed in writing. The compensation provided for herein constitutes full consideration for the Educational Products and Services.
- 3.2 Oversight of K12. The Board shall be responsible for monitoring K12's performance under and compliance with the terms of this Agreement in accordance with Applicable Law. The Board shall also be responsible for overseeing the Program's quality, operational, and financial performance. The Board will evaluate the performance of K12 at least annually to provide K12 with an understanding of the Board's view of its performance under this Agreement. The Board will determine the format to conduct this evaluation but will seek reasonable input as to said form from K12 as to the same. The evaluation of K12 will, at a minimum, be written and consist of a review of K12's ability to meet and exceed the goals stated in Schedule 7 of the School's Charter and a review of K12's performance of its responsibilities under this Agreement. K12 shall be entitled to provide a written response to the evaluation which shall be maintained in the School files. The failure of the Board to formally evaluate K12 in a given year shall cause K12's performance for that school year to be presumed "satisfactory." K12 shall cooperate with such monitoring and oversight.
- 3.3 Adoption of Policies. ISMI and K12 acknowledge and agree that in providing the Services, it shall be the responsibility of K12 to recommend various policies to the Board for the operation of the Program. The Board retains ultimate responsibility for adopting policies and for overseeing K12's implementation of the Program, and K12 will cooperate with such oversight. K12 and the School will work collaboratively on the creation of School policies that may include, but are not limited to, policies relating to the budget, authorization of expenditures, curriculum, admissions procedures, student conduct, school calendars, procedures for resolution of parent or student complaints and disputes between School employees, and the responsible use of computer equipment and other instructional property. The School shall provide K12 written copies of all policies adopted by the Board. The School shall promptly notify K12 in writing of any changes to such Board policies, and K12 shall comply with any changes in such Board policies within thirty (30) days of receipt or sooner, as appropriate.
- 3.4 Legal Counsel. The School's Board shall select and retain legal counsel to advise the Board regarding its rights and responsibilities under the Charter, this Agreement, and Applicable Law. The Board has the sole authority to hire independent legal counsel.

- 3.5 Audit Services. The Board shall select and retain an independent auditor to perform an audit in accordance with the Charter and Applicable Law. The Board has the sole authority to hire independent auditors, and the cost of the audit shall be a Program Expense. All finance and other records of K12 related to the School will be made available to the School and the School's independent auditor and the Authorizer upon request.
- 3.6 School Compliance. The School will perform its obligations under this Agreement and govern itself in a manner consistent with the requirements of Applicable Law, the Charter, and the Authorizing Body's policies. No provision of this Agreement shall interfere with the School's constitutional duty to exercise its statutory, contractual, and fiduciary responsibilities governing the operation of the School. No provision of this Agreement shall prohibit the School from acting as an independent, self-governing public body or allow public decisions to be made other than in compliance with the Open Meetings Act.

4. FINANCIAL MATTERS.

- 4.1 Financial Risks Assumed by K12. K12 assumes the risks, except as otherwise set forth in this Agreement, that its fees may not allow it: (i) to operate profitably; and/or (ii) to fully recover the amounts invoiced by K12 to the School in accordance with this Agreement. In addition, the Parties agree that the Program is prohibited by Applicable Law from operating under a deficit Program budget or concluding a Fiscal Year during the Term in a Negative Net Asset Position. Accordingly, the Parties further agree that each of them shall take all reasonable steps and approaches necessary to avoid a Negative Change in Net Assets or conclude a Fiscal Year in a Negative Net Asset Position during the Term. For each year of the Agreement, provided that there has been no material breach of the Agreement by the School, if the School ends a Fiscal Year with a deficit Program budget or in a Negative Net Asset Position, the Parties agree that K12 will apply a credit to K12 invoices in the form of a reduction in its fees sufficient ("**Balanced Budget Credits**") to ensure that the Program does not experience a deficit Program budget or a Negative net Asset Position at the end of said Fiscal year.
- 4.2 Treatment of Balanced Budget Credits - Repayments. To the extent that K12 is required to provide Balanced Budget Credits to ensure that the Program does not experience a budget deficit or a Negative Net Asset Position at the end of any Fiscal Year, K12 shall treat those Balanced Budget Credits as a contribution to the school. The Balanced Budget Credits, if any, shall be in amounts acceptable to the Parties and, once made, shall be included in the Budget. The School shall not be legally obligated to repay K12 for Balanced Budget Credits. K12's agreement to make such contributions shall not be deemed to negate or mitigate the need for the School to apply for or solicit state

or federal grants or sub-grants which the School, as a public school, may be eligible to receive.

4.3 Financial Risk Mitigation. As an inducement for entering into this Agreement and issuing Balanced Budget Credits above, the School and K12 agree that K12 is willing to assume the financial risks set forth herein and all of the risk mitigation efforts set forth below, each of which are material terms of this Agreement:

4.3.1 Exclusivity. K12 shall be the sole provider to the School of the Educational Products and Services unless otherwise waived in writing by an authorized officer of K12. If ISMI desires to purchase Educational Products and Services outside the scope of this agreement, K12 shall have a thirty (30) day right of first refusal to provide the service or product on the same or similar terms for any product or service related to the educational Program operated by the School. The right of first refusal does not apply to routine purchases of services or products not directly related to the educational programming.

4.3.2 Final Program Budgets. The School will adopt an annual Program budget for each Fiscal Year during the Term and agrees that K12 will present to the Board (or its authorized delegees or subcommittee) a proposed Program budget for each such Fiscal Year of the Term. The proposed Program budget will include assumptions provided by K12, including the number of administrative staff to be employed, the number of teachers to be employed, and projected enrollment, funding, and expenses. ISMI and K12 will work in good faith to agree in writing on a final Program budget on or before June 30 preceding each Fiscal Year. The Board will not unreasonably delay its approval of the budget and will review and act upon such proposed budget and any proposed modification within thirty (30) days following the submission thereof by K12 or June 30 of a given year, whichever is later.

4.3.3 Agreed Budget Modifications. During the Fiscal Year, K12 may submit to the Board, or the Board may initiate, proposed modifications to the Program budget to take into account the actual Student enrollment for such Fiscal Year other changes in key assumptions or other changes deemed necessary or appropriate. The Parties will work in good faith to agree in writing on modifications to any amendment to the Program budget but, in any event, the Board shall act on any modifications proposed by K12 within thirty (30) days of the proposal thereof.

4.3.4 Variances from Budgets. In the event that the School or K12 causes (or their respective employees or designees cause) the Program to experience a Negative Net Asset Position within any Fiscal Year, the Board and K12 shall take immediate steps to amend the final annual Program

budget and reduce School expenditures to avoid a Negative Net Asset Position at the end of the Fiscal Year.

- 4.4 Advances Made by K12 on behalf of the School. If the available cash receipts of the Program are from time to time insufficient to cover payment of Program Expenses on a timely basis, and the School is unable to seek funding from other sources to cover such deficiency, K12 may advance the School such amounts to allow payment of such Program Expenses on a timely basis (collectively hereinafter referred to as “Advances”), provided that K12 will have no obligation to make any Advances in any Fiscal Year for expenditures: (i) for any items that are in excess of the lesser of the amount proposed by K12 for the budget or the approved budgeted amount except to the extent that such excess amounts are beyond the Board’s control and due to events beyond the Board’s control; (ii) for amounts payable to K12 pursuant to this Agreement or any other agreement between K12 or its Affiliates and the School; or (iii) for any matters as to which K12 or any other person or entity is entitled to indemnification under this Agreement. The Advances will be due and owing to K12 by the School thirty (30) days after K12 invoices the School for such funds.
- 4.5 Prior Balanced Budget Credits and Outstanding Start-up Costs. In order for the Parties to comply with Applicable Law, the Parties agree that any existing Balanced Budget Credits accrued and outstanding as of the Effective Date of this Agreement, including Balanced Budget Credits under the Initial Agreement, shall be eliminated and forgiven by K12 for the benefit of the School. In addition, any Start-Up Costs, if any, outstanding as of the Effective Date of this Agreement, including any Start Up Costs under the Initial Agreement, shall be eliminated and forgiven by K12 for the benefit of the School.
- 4.6 Financial Reports. The Board may request that K12: (i) prepare and submit reports on the Program’s finances in addition to those financial reports required by Applicable Law or the Charter; and/or (ii) provide the Board with such other information as, in the School’s sole discretion, is reasonably necessary and appropriate to enable the Board to monitor K12’s performance hereunder, including the effectiveness and efficiency of the Program’s operations. All such requests shall be made in writing to the Executive Director (“ED”). Such reports are in addition to the monthly financial statements provided by K12 to the Board that shall include: a balance sheet and an object-level detailed statement of Program Revenues, expenditures, and changes in fund balance (including a comparison of budget-to-actual information and an explanation of variances).
- 4.7 Program Expenses. The School will be responsible for all debts, liabilities, and obligations incurred on behalf of the Program (collectively, “**Program Expenses**”) under the terms of the Agreement. If K12 purchases equipment, materials, and supplies on behalf of or as the agent of the School, such equipment, materials, and supplies shall be and remain the property of the

School. K12 shall comply with the Revised School Code including, but not limited to, Sections 1267 and 1274, MCL 380.1267 and MCL 380.1274, as if the School were making these purchases directly from a third-party supplier. If K12 purchases equipment, materials, and supplies on behalf or as the agent of the School, K12 shall not include any added fees or charges with the cost of equipment, materials, and supplies purchased from third parties. Program Expenses obtained from third parties at the request of or on behalf of the School, including procurement of equipment, materials, and supplies, shall not include any added fees or charges. No corporate costs of K12 shall be charged to or reimbursed by the School. Marketing or development costs paid by or charged to the School shall be limited to those costs specific to the School program and shall not include any costs for the marketing and development of K12. Any services to be provided by K12 that are included in the administrative and technology fees (Section 2.2), but are performed by a subcontractor, shall not be charged to, reimbursed by, or passed through as an additional cost to the School. Program Expenses shall be determined in accordance with the budget process, will be paid out of the Program Revenues, and shall include, but are not limited to, the following Program-related costs:

- Teacher salaries, benefits, work-related travel, phone, computer, printers, and other teacher-related non-labor reimbursable expenses;
- Teacher training and professional development, including course/conference fees, facility rental, and related travel expenses;
- Offices for the School's administrative staff and work-related travel, phone, internet service, and other related non-labor reimbursable expenses;
- Student Support Staff (defined in Section 8.5 below), salaries, benefits, work-related travel, phone, computer, printers, and other related non-labor expenses;
- Related service expenses for Special Education Students;
- Internet service provider subsidy for Full Time Students who demonstrate financial need and who request (on a one-subsidy per family basis) and as set in the budget process and to Program teachers and agreed upon Program administrators consistent with Board policies;
- Any computers and related expenses that may be provided to Full Time Students who demonstrate financial need and upon request and as set in the budget process (limited to one per Student, unless otherwise agreed in writing by K12), consistent with Board policies;
- Proctored examinations, student test preparation, and related cost of exam administration to include facilities, equipment, and proctors;

- School outings, events, achievement incentive programs, face-to-face learning, coach training sessions, back to school events, competitions, and graduation ceremonies;
- Direct mail, printing, and related expenses for enrolled Students;
- Amounts due to K12 and its Affiliates pursuant to Section 9 of this Agreement, including interest on past due amounts;
- Supplemental curriculum and other academic services as agreed to by the Board in writing;
- Reasonable legal fees for representation of the Board as it pertains directly to the Program;
- Insurance for the School, its board, and employees, if applicable, including directors and officers liability insurance, general liability insurance, worker’s compensation coverage, property insurance, and other School insurance coverage as the School deems appropriate;
- Accounting and reporting, payroll processing, audit, and/or tax preparation fees directly associated with the Program;
- Use, sales, income, property, or other taxes, if any;
- Fees for required background investigations of School employees;
- Facility lease expenses (as defined in Section 1.7), to include Board-approved tenant improvements and equipment expenses (e.g., rent, maintenance, office furniture, supplies, computers, servers, learning and tutoring center supplies, etc.); and
- All other Program-related expenses approved in the budget; however, if any total Program Expenses are, as reasonably known, going to be incurred at a variance of two percent (2%) or more above the budgeted amount, they must be pre-approved in writing by K12 and the Board.

5. **TERM OF AGREEMENT.**

5.1 **Term.** This Agreement will become effective upon the date of full execution by the Parties for commencement on July 1, 2024 (“**Effective Date**”) and will terminate on June 30, 2029 (“**Term**”) unless sooner terminated under the Section 12 of this Agreement. In the event the Authorizing Body and/or the Charter changes, this Agreement shall automatically survive and be performed in accordance with the new Charter, these terms and conditions, and Applicable

Law unless this Agreement is otherwise terminated in accordance with Section 12 herein.

- 5.2 Review By The Authorizer. The Parties recognize that this Agreement is subject to review by the Authorizer. After the Board approves the Agreement, the Agreement and a draft legal opinion letter, as required per the Authorizer's Educational Service Provider Policies ("ESP Policies"), shall be submitted to the Authorizer not later than thirty (30) days prior to the proposed date of execution.

6. **PRICING, FEES, AND PAYMENT PRIORITY.**

- 6.1 Educational Product Prices. In consideration of the value of the Educational Products provided by K12 (including teaching support) as specified in detail in Exhibit A, the School will pay K12, and its Affiliates for the Educational Products based on the then-current national K12 Virtual School Pricing for similarly situated schools ("**Product Price List**") attached as Exhibit C. Notwithstanding anything in this Agreement to the contrary, for each Educational Product set forth in the Product Price List, the School agrees that the fees for such Educational Products will be subject to change no more than once per calendar year, at K12's reasonable discretion, and communicated to the School during the annual budget process. Payment for the Educational Products shall be made in accordance with Section 9 below.
- 6.2 Administrative Services Fee. In consideration of the value of the Administrative Services provided by K12 as specified in detail in Exhibit A, the School agrees to pay K12 and its Affiliates fifteen percent (15%) of the Program Revenues (the "**Administrative Services Fee**") for each Fiscal Year of the Agreement. Payment for the Administrative Services Fees shall be made in accordance with Section 9 below.
- 6.3 Technology Services Fee. In consideration of the value of the Technology Services provided by K12 as specified in detail in Exhibit A, the School agrees to pay K12 and its Affiliates seven percent (7%) of the Program Revenues for the Technology Services (the "**Technology Services Fee**") for each Fiscal Year of the Agreement. Payment for the Technology Service Fee shall be made in accordance with Section 9 below.
- 6.4 Priority of Payments. Payments from the Program Revenues shall be paid in the following order of priority: (1) Program Expenses identified in Section 4.3 above to include all Program teacher salaries and fees for Educational Products; and (2) Administrative and Technology Service Fees payable to K12 and its Affiliates, including any fees for administrative or technology products and services purchased by the School in addition to those enumerated in Exhibit A.

7. GRANTS AND DONATIONS.

- 7.1 Grants and Donations for the School. Subject to Board approval, the School and K12 may, together or independently on behalf of the Program, solicit and receive grants and donations from public funds through competitive or non-competitive processes and private sources consistent with the Program's objectives; provided, however, that any solicitation of such grants and donations by K12 will be subject to the approval of the Board. To the extent permitted by applicable law, K12 will supervise the administration of grant funds from third parties and ensure that such grant funds are used in accordance with applicable statutory and regulatory requirements and the terms of the pertinent grant agreements. The fees under 6.2 and 6.3 will be paid from the School's general funds unless such payment would jeopardize receipt of the grant.
- 7.2 Grants and Donations for K12. Nothing in this Agreement will be construed to prohibit K12 from soliciting funds or grants solely for non-Program related purposes and using such funds or grants solely for such purposes.

8. PERSONNEL SUPPORTING THE PROGRAM.

- 8.1 K12 Staff Assigned to the Program. To satisfy its obligations under this Agreement, K12 may assign personnel to the Facility or other locations. K12 will employ and determine the employment terms for administrative personnel who may include an Executive Director or equivalent administrative staff position and such other staff, including agreed teaching staff as K12 deems necessary, to deliver the Educational Products and Services described in this Agreement subject to the Board-approved budget. The responsibilities and performance of K12's staff will be consistent with Applicable Law. Such administrative personnel may be assigned to the Program on a full or part-time basis. K12 will have the sole authority to select, supervise, evaluate, transfer, promote, discipline, and dismiss its staff members. K12 accepts full liability and is responsible for paying all salaries, benefits, payroll taxes, workers compensation, unemployment compensation, and liability insurance for K12 employees assigned to ISMI irrespective of whether K12 receives an advancement of its costs or the payment of services from the School.
- 8.2 Chief Administrative Officer. The Board shall designate a Board member as the Chief Administrative Officer of the School, and the Executive Director or equivalent staff position shall assist the Chief Administrative Officer in carrying out their responsibilities.
- 8.3 Complaints About K12 Staff. If the Board is dissatisfied or concerned about the job performance of the Executive Director or a direct report to the Executive Director, the Board or Board-authorized representative shall discuss the matter first with the Executive Director or its equivalent. In the event the Board has a

concern or is not satisfied with K12's staff members' job performance, the Board or Board-authorized representative will provide K12 officials written notice pursuant to this Agreement and set forth the specific issues and requested action with supporting documentation. K12 shall respond within 15 days to such notice. Should the concern remain, the dispute resolution procedure pursuant to Section 21 shall then be utilized.

- 8.4 Teachers. The Program teachers shall be employed by K12, and all costs associated with their employment (including, but not limited to, salaries, benefits, work-related travel, professional development, and other Program-related reimbursable expenses) shall be a Program Expense. Each teacher must be qualified, hold and maintain the necessary licensures to comply with Applicable Law for teaching each of the courses they are assigned, and hold a valid teaching certificate to the extent required by Applicable Law.
- 8.5 Student Support Staff. The Student Support Staff shall be employed by K12, and all costs associated with their employment (including, without limitation, salaries, benefits, travel, and other Program-related expenses) shall be a Program Expense. Student Support Staff is defined as any position that provides direct services to teachers, students, and parents (which may include Special Education Coordinators, Special Education Manager, Registrar, Guidance Counselor, Nurse, Community Relations Coordinator, Truancy Officer, Related Services Coordinator, or similar positions).
- 8.6 Non-Compete Agreements between K12 and its Employees assigned to ISMI. K12 agrees not to enter into non-compete agreements of any nature with its employees assigned to ISMI that would prohibit them from employment at ISMI.
- 8.7 Background Investigations on K12 Employees. As part of its services under this Agreement, K12 will, to the extent permitted by applicable law, be responsible for arranging for criminal background and conduct checks on its employees assigned to the School to ensure that the School fulfills its responsibilities to: (a) conduct criminal background and record checks required by Applicable Law; and (b) maintain evidence that it has performed such actions.

Pursuant to the requirements of Sections 1230 and 1230a of the Code, the School shall perform a criminal history check through the Michigan State Police ("MSP"), as well as a criminal records check through the Federal Bureau of Investigation ("FBI"), with regard to all persons assigned by K12 under this Agreement who regularly and continuously work at the School. The Board has designated a K12 employee as the School's local agency security officer ("LASO") and has granted the designated LASO access to the MSP's Criminal History Record Internet Subscription Service ("CHRISS") process so that the LASO can view criminal history record information ("CHRI") results on persons assigned by K12 under this Agreement who regularly and continuously

work in any of the School’s facilities or any other sites where the School delivers educational programs and services. The LASO designated by the School shall be responsible for: (i) identifying who is accessing CHRI; (ii) identifying how the School is connected to CHRI; (iii) ensuring security measures are in place at the School to prevent the unauthorized access to CHRI; and (iv) support policy compliance and ensure the reporting of any CHRI incident to the MSP Information Security Officer (“ISO”). To the extent authorized by law to access CHRI through the CHRIS process, the LASO shall act in coordination with the designated Board member to comply with Sections 1230 and 1230a and shall comply with security, training, and other applicable provisions of the FBI’s Criminal Justice Information Services Security Policy pertaining to the School as a noncriminal justice agencies (“NCJA”). For purposes of this subsection, “security” includes: (a) maintaining CHRI in a physically secure location at the School (or encrypted if stored electronically), accessible only by authorized and trained individuals; and (b) maintaining a log of any dissemination of CHRI for an allowed purpose. For purposes of anticipated audit(s) by the MSP Criminal Justice Information Center and/or the FBI, the designated Board member, with assistance from the LASO, shall securely maintain the following for each individual employed or assigned by K12 for whom the School is required to perform a criminal background check: (i) Position Description (or at least the title of the position as identified on the “Affidavit for Assignment”); (ii) Affidavit for Assignment (a/k/a MSP-approved Red Light/Green Light letter); (iii) Live Scan Finger Print Consent Form; and (iv) Dissemination Log (if any authorized dissemination of CHRI has occurred).

K12 agrees that it shall not assign any of its employees, agents, or other individuals to perform any services under this Agreement where such individuals would regularly and continuously work in the School’s facilities or other sites where the School delivers educational programs and services if such person has been convicted of the “listed offenses” set forth in the statute.

The School reserves the right to refuse K12’s assignment of any individual, agent, or employee of K12 to render services under this Agreement where the criminal record history of that individual (including any pending criminal charges) indicate, in the Board’s judgment, unfitness to perform services under this Agreement.

- 8.8 Unprofessional Conduct Investigations. K12 will also conduct Unprofessional Conduct Disclosure in a manner that mirrors the requirements of Section 1230b of the Code that would apply in the event the School were hiring the individual, MCL 380.1230b.

9. PAYMENT OF PRODUCT AND SERVICE FEES.

- 9.1 Invoicing and Payment of Fees. K12 will submit to the School a detailed invoice for the Educational Products and Services delivered for the prior calendar month. For any fees calculated as a percentage of Program Revenue, such fees will be calculated based upon the approved budget or subsequent updates in effect for the applicable calendar month and will be billed for services rendered on a monthly basis during the Term, even though Program Revenue may be received by the School beyond the expiration of the Term.
- 9.2 Location of Payment. All payments made hereunder will be made to K12 or its applicable Affiliate at the address set forth below or such other address provided by K12 in writing:
K12 Virtual Schools LLC
11720 Plaza America Drive, 9th Floor
Reston, Virginia 20190
Fax: (703) 483-7330
- 9.3 Payment Date and Interest. All invoices payable to K12 and its Affiliates are due within thirty (30) days from the invoice date. Advances will be due thirty (30) days from the date the advance is made by K12. School agrees to pay interest on overdue Advances at a rate of prime plus two percent (2%), not to exceed fifteen percent (15%) per annum. All other amounts past due and owing by the School to K12 will accrue interest at one and one-quarter percent (1¹/₄ %) per month, but not to exceed fifteen percent (15%) per annum on each overdue amount. The School shall not intentionally withhold payments due to K12. In the event the School intentionally withholds payments due hereunder, no Balanced Budget Credits shall be issued by K12 to cover any late fees due hereunder. Notwithstanding anything contained herein to the contrary, no interest shall be charged to the School for amounts owing when the basis for late payments is the School's lack of receipt of payment from the State.
- 9.4 Taxes. Except as otherwise stated herein, K12 is not responsible for any taxes or third-party charges related to the activities or the ownership or operation of the Program. Without limiting the foregoing, the School agrees to pay any sales, use, property, excise, value-added, or other similar taxes, if any, imposed by Applicable Law except for taxes based on K12's income. For the avoidance of doubt, all fees for the Educational Products and Services set forth herein are exclusive of such taxes.
- 9.5 Year-End Adjustments. Within thirty (30) days after completion of the School's audited financial statements for each Fiscal Year, K12 will prepare and submit to the Board a statement of the total amounts of the Service Fees payable with respect to such Fiscal Year, including the calculation of such amounts (which calculations will be based upon the School's audited financial statements for such Fiscal Year). If the total amount of the Service Fees calculated in accordance with the foregoing

sentence exceeds the total amount invoiced by K12 pursuant to Section 9.1, then the excess amount will be payable to K12; if such total amount is less than the total amount invoiced by K12 pursuant to Section 9.1, then the shortfall amount will be payable to the School. Payment of any excess Service Fees payable to K12 will be due thirty (30) days after the submission of the statement thereof. Reimbursement to the School of any overpayment of Service Fees will be due thirty (30) days after the submission of the statement thereof unless the Board approves and K12 elects to set-off the amount of any such overpayment against any outstanding obligations under this Agreement of the School to K12 or any Affiliate.

9.6 Payment Out of School Funds K12 Fees. After K12 provides proper invoicing documentation and the Board approves, the Board shall pay K12 the fees set forth in this Agreement.

9.7 Disputed Amounts. If the School disputes any charge invoiced by K12 (“**Disputed Amounts**”), the Board (or its authorized designee) must submit a good faith claim in writing regarding the Disputed Amount no later than ninety (90) days after the then-current Fiscal Year audit regarding the Disputed Amount. If the Board (or its authorized designee) does not submit a documented claim to K12 within such time frame regarding such Disputed Amount, then notwithstanding anything in this Agreement to the contrary, the Board waives all rights to dispute and file any claim, excluding a claim for a material breach of this Agreement or fraud, thereafter regarding such Disputed Amount. The Parties shall use good faith efforts to resolve all disputes relating to this Agreement as set forth in Section 21. Either Party, however, may terminate this Agreement upon a thirty (30) day prior written notice if the other Party materially breaches any provision of this Agreement and such material breach has not been cured within ninety (90) days after receipt of a written notice from the aggrieved Party, except that either Party may invoke the dispute resolution process in Section 21 to prevent such termination upon the ground that a material breach has been sufficiently cured and such termination shall be stayed. The intent of this provision is to allow termination for an uncured material breach and not merely based on a disputed claim to that effect. Upon termination of this Agreement, the non-breaching Party shall be entitled to seek any remedies for which it would be entitled at law or in equity.

10. RELATIONSHIP OF THE PARTIES.

10.1 Status of the Parties. K12 is not a division or any part of the Board. The Board is a body corporate authorized under State law and is not a division or a part of K12. The relationship between ISMI and K12 was developed and entered into through arms-length negotiations and is based solely on the terms of this Agreement. Nothing herein will be construed to create a partnership or joint venture by or between ISMI and K12. Neither ISMI nor K12 will be the agent of another except to the extent otherwise specifically provided by this Agreement where K12 is authorized to take action on behalf of the Board or the School. The Board nor K12 will in no case represent to third parties, and

will whenever needed disclaim to such parties, any ability to bind the other Party to any duty imposed by contract other than this Agreement or as otherwise agreed in writing by K12 or the Board.

10.2 Relationship Between the Board and School. The School is a non-profit corporation organized under the laws of Michigan and governed by its Board. Although many provisions in this Agreement refer to the Program and grant rights or impose obligations on the School, it is the Board that has the final legal responsibility under this Agreement to K12 and the Authorizing Body.

10.3 No Related Parties or Common Control; Certain Permitted Participations. Except as contemplated by this Agreement, K12 will not have any role or relationship with the Board that, in effect, substantially limits the Board's ability to exercise its rights, including termination rights, under this Agreement. None of the Board's voting power shall be vested in K12 or its directors, trustees, members, managers, officers, Shareholders, or employees, and none of the voting power of K12's board of directors or Shareholders of K12 shall be vested in the Board or its Authorizing Body's directors, trustees, members, managers, officers, shareholders, or employees. Each Party agrees that it will not take any action that would cause the Board and K12 to be members of the same control group as defined in Section 1.150 et. seq., of the Treasury Regulations under the IRC or related persons as defined in Section 144(a)(3) of the IRC.

11. OTHER SCHOOLS.

11.1 The Parties acknowledge that K12 and its Affiliates will have the right to render similar services to other persons or entities, including other public or private schools or institutions within and outside of the State ("**Other Schools**"). K12 will maintain separate accounts for reimbursable expenses incurred on behalf of the School and Other Schools, if any. K12 shall not charge the School any fee or cost for services of any nature whatsoever that are being provided to other schools. All grants or donations received by School or by K12 for the specific benefit of School will be maintained in separate accounts and used solely for the Program.

12. TERMINATION EVENTS. Events of termination are as follows:

12.1 Termination for Cause. The Parties shall use good faith efforts to resolve all disputes relating to this Agreement as set forth in Section 21; however, either Party may terminate this Agreement at any time with ninety (90) days prior written notice to the other Party for cause. Termination for cause shall mean the breach of any material term or failure to fulfill any material condition, term, provision, representation, warranty, covenant, or obligation contained in this Agreement and a failure to cure such a breach within forty-five (45) days after receiving written notification from the terminating Party. Upon termination of this Agreement, the non-breaching Party shall be entitled to seek any remedies

for which it would be entitled at law or in equity. Additionally, in the event the School does not cure the material breach of this Agreement as set forth in this provision, K12, in its sole discretion, may suspend the issuance of Balanced Budget Credits detailed in Section 4 in lieu of terminating this Agreement.

- 12.2 Termination for Material Reduction in Program Revenue. K12 may terminate this Agreement in the event that there is a reduction in Program Revenue of ten (10) percent below the amount for the prior Fiscal Year. K12 shall notify the Board of its intent to terminate under this provision and provide the Board thirty (30) days written notice so that the Parties may work together to find alternative funding or other means to offset the reduction in Program Revenue. If the Parties are unable to find additional revenue or other means in the thirty (30) day timeframe, K12 may terminate this Agreement, and such termination shall be effective: (i) immediately upon written notice by K12 to the Board if notice or publication of such reduction is given at least ninety days (90) prior to the commencement of the school year to which such reduction is applicable; or (ii) at the end of the school year upon written notice to the Board if notice or publication of such reduction is given during the school year to which such reduction is applicable.
- 12.3 Revocation or Termination of Charter. If the School's Charter issued by the Central Michigan University Board of Trustees is revoked, terminated, or a new Charter is not issued to the School after expiration of the School's Charter, this Agreement shall automatically terminate on the same date as the School's Charter is revoked, terminated, or expires without further action of the Parties.
- 12.4 Termination for Required Closure of a School Site. In the event the School is required: (i) to close a school site pursuant to a notice issued by the Michigan Department of Education under Section 507 of the Code, MCL 380.507; or (ii) to undergo a reconstitution pursuant to Section 507 of the Code, MCL 380.507, and the Charter Terms and Conditions, and such closure of a School site or reconstitution causes an amendment to or termination of this Agreement, the Parties agree that this Agreement shall be amended or terminated to implement the School site closure or reconstitution, with no cost or penalty to the School, and K12 shall have no recourse against the School or the Authorizing Body for implementing such site closure or reconstitution.
- 12.5 Termination in the Event of Certain Changes in the Charter or School Policies or Budget Modifications. K12 may terminate this Agreement within the thirty (30) day timeframe upon written notice to the School in the event that the Charter is amended or the Board or the Authorizing Body adopts or amends a policy or adopts a budget modification, and the effect of such amendment, budget modification, or policy is determined to require K12 to increase the costs of the level of services required to be provided hereunder by five (5%) percent over the budgeted costs for the school year, or such amendment or policy is determined to create a new and significant financial risk or exposure to K12. In the event the Board or Authorizing Body adopts such an adverse

policy in the middle of a Fiscal Year, K12 agrees to complete the then-current Fiscal Year without waiving any rights and remedies hereunder.

- 12.6 Change in Applicable Law. If any change in Applicable Law enacted after the date hereof could reasonably be expected to have a material adverse effect on the ability of ISMI or K12 to carry out its obligations under this Agreement, ISMI or K12, upon written notice to ISMI or K12 (which notice may be given at any time following enactment of such change in Applicable Law, whether or not such change is effective on the date of such enactment or is effective at a later date), may request renegotiation of this Agreement. Such renegotiation will be undertaken in good faith. If ISMI or K12 are unable to renegotiate and agree upon revised terms within one hundred twenty (120) days after such notice of renegotiation, then this Agreement will be terminated effective at the end of the Fiscal Year in which such notice was given unless earlier termination is necessary to protect the health, welfare, or safety of students.
- 12.7 Failure to Cure. Any action or inaction by K12 that is not cured within sixty (60) days of notice thereof which causes the Charter to be revoked, terminated, suspended, or which causes the Charter to be put in jeopardy of revocation, termination, or suspension by Central Michigan University is a material breach. ISMI and K12 should make all efforts necessary to remedy a breach of the ESP Agreement in order to continue school operations until completion of the then-current school fiscal year. If a breach cannot be remedied, ISMI and K12 agree to work cooperatively to transition management and operations of the school without disrupting the school's operations. K12 shall perform this transition in a similar manner as described under Provision 13.3 based upon completion of the then-current school period.

13. TERMINATION EFFECTS. Effects of termination are as follows:

- 13.1 Outstanding Payments Due. Except as otherwise agreed by ISMI and K12 in writing, termination does not relieve the School of any obligations for payments outstanding to K12 as of the date of termination or other obligations that continue upon termination as provided in this Agreement.
- 13.2 Fees Owed. In the event this Agreement terminates as provided for herein or it expires pursuant to its terms, and unless otherwise agreed by ISMI and K12 in writing, the School shall owe for all products and services rendered to include the Administrative and Technology Services Fees, Educational Products and Services in accordance with this Agreement for the period up to and including then-current Fiscal Year of the termination or expiration. All such fees will be determined on an accrual basis per the School's audited financial statement, up to and including the year in which this Agreement terminates or expires.
- 13.3 Transition. Upon the termination or expiration of the Agreement or the Agreement is terminated due to a Charter revocation, reconstitution,

termination, or non-renewal, K12 shall, without additional charge: (i) close the financial records on the then-current school fiscal year which includes, but is not limited to, the completion and submission of the annual financial audit, state and federal grant reporting, and all other associated reporting within required timelines established by the appropriate local, state, or federal authority; (ii) organize and prepare student records for transition to the new educational management organization, self-management or, in the case of a school closure, transfer to a student's new school as designated by the student's parent/legal guardian or to a person or entity authorized to hold such records; (iii) provide for the orderly transition of employee compensation and benefits to the educational management organization or self-management without disruption to staffing or, in the case of school closure, final payment of all employee compensation, benefit, and tax obligations related to services provided by K12 to the School; (iv) organize and prepare the School's records, both electronic and hard copy, for transition to the new educational management organization, self-management, or dissolution; and (v) provide for the orderly transition to the new educational management organization, self-management, or dissolution of all School-owned assets including, but not limited to furniture, fixtures, equipment, and real estate. This includes any keys, log-in information, and passwords related to any School asset.

- 13.4 Effective Date of Termination. In the event this Agreement is terminated by either party prior to the end of the term specified in Section 5, absent unusual and compelling circumstances, the termination will not become effective until the end of that school year.

14. **INTELLECTUAL PROPERTY RIGHTS.**

- 14.1 Authority to Sublicense. The School acknowledges and agrees that K12 has the right to sublicense from its Affiliates to the School certain intellectual property rights and interests in and to K12 and its Affiliates (and respective licensors) intellectual property including, but not limited to curriculum, trade secrets, know-how, data, documents and written materials in any format, artwork, graphics, charts, software, licenses, marketing materials, website design, and domain numbers and names for K12, its Affiliates and the Program, the Program name and website design(s) and other materials created for the Program, and curricular materials and any and all customizations and derivative works thereof (collectively, "**K12 Proprietary Materials**"). The School further acknowledges and agrees that: (i) it has no intellectual property interest or claims in the K12 Proprietary Materials or any customizations and derivative works thereof or any other materials created for use in connection with the K12 Proprietary Materials; (ii) it has no right to use the K12 Proprietary Materials unless expressly agreed to in writing by K12; and (iii) K12 and its Affiliates (and respective licensors, as the case may be) own all intellectual property rights in and to the K12 Proprietary Materials.

- 14.2 Sub-License of K12 Proprietary Materials. K12 hereby grants the School a royalty-free, nonexclusive, non-transferable sublicense during the Term and for a period of sixty (60) days following the expiration or earlier termination of this Agreement to use and distribute the K12 Proprietary Materials solely in connection with the Program operations as contemplated in this Agreement. Notwithstanding the foregoing, the School shall not: (i) modify or otherwise create, or permit third parties to modify or otherwise create, derivative works from or using the K12 Proprietary Materials; (ii) sublicense any rights under this Agreement without the advance written approval of K12; or (iii) frame any website owned by K12. Upon the termination of such license, the School will cease use of the K12 Proprietary Materials and will return all K12 Proprietary Materials to K12 promptly, including those in the possession of the Board, any teachers and School employees participating in the Program, and students participating in the Program.
- 14.3 Rights of K12 in K12 Proprietary Marks. The School acknowledges and agrees that, as between the School and K12, K12 only has the right to sublicense certain intellectual property rights and interests in and to K12 and its Affiliates' trademarks, service marks, and trade names (including K12, K12 (& Design)), trade names, trade dress, and the logo names and design(s) for the Program, as well as those featured in Exhibit B (collectively, "**K12 Proprietary Marks**"). The School further acknowledges and agrees that it has no intellectual property interest or claims in the K12 Proprietary Marks, any customizations and derivative works thereof, or any other materials created for use in connection with the K12 Proprietary Marks and has no right to use the K12 Proprietary Marks except in the limited capacity as set forth in Section 14.4 or unless expressly agreed to in writing in advance by K12.
- 14.4 Sub-License of K12 Proprietary Marks. K12 hereby grants the School a royalty-free, non-exclusive, non-transferable sublicense during the Term and for a period of sixty (60) days following the expiration or earlier termination of this Agreement to use the K12 Proprietary Marks relating to the Program solely in connection with the operations of Program as contemplated in this Agreement. Notwithstanding the foregoing, the School will not be permitted to sublicense any rights under this Agreement without the advance written approval of K12. Upon the termination of such license, the School will cease use of the K12 Proprietary Marks.
- 14.5 Limitation on Use of K12 Proprietary Materials and K12 Proprietary Marks by School. The School will use the K12 Proprietary Materials and the K12 Proprietary Marks only as provided in this Agreement. Notwithstanding the foregoing license rights, the School also agrees not to not alter, copy, disassemble, reverse engineer, or modify the K12 Proprietary Materials and/or the K12 Proprietary Marks in any way, nor will the School act or permit action in any way that would impair the rights of K12 in them. The School's authorized use will not create any right, title, or interest in or to the K12

Proprietary Materials or the K12 Proprietary Marks, any customizations and derivative works thereof, or any other materials created for use in connection with the foregoing. K12 will have the right to monitor the quality of the School's use of the K12 Proprietary Materials and the K12 Proprietary Marks, and the School will notify K12 promptly in writing of any known infringement thereof and of any use of K12's Intellectual Property (including the K12 Proprietary Materials and/or the K12 Proprietary Marks) by an unauthorized party other than set forth or contemplated by this Agreement of which the School becomes aware. K12 and the School agree to reasonably assist each other in pursuing measures to prevent further use of K12's Intellectual Property by said unauthorized party. Any references to or use of the K12 Proprietary Materials or the K12 Proprietary Marks by the School will contain the appropriate trademark, copyright, or other legal notice provided from time to time by K12 and will be subject to additional trademark usage standards developed by K12 and modified from time to time by K12 with advance notice in writing.

- 14.6 Proprietary Rights of School. The Parties agree that the School owns all proprietary rights to curriculum or educational materials that: (i) are both directly developed and paid for by the School; or (ii) were developed by K12 at the direction of the School Board with School funds.
- 14.7 Publicity/Press Release. The Parties may agree to cooperate in joint marketing activities or in issuing a joint press release at the request of either of them; subject to prior written consent and approval of the form and substance of both the School and K12, such consent will not be unreasonably withheld.
- 14.8 Disclosure. The School and K12 acknowledge that K12's educational materials and teaching techniques used by the School are subject to disclosure under the Revised School Code and the Freedom of Information Act. This section does not in any manner impact any Intellectual Property rights or rights of use which may exist in any such materials.

15. LIMITS ON LIABILITY AND DAMAGES.

- 15.1 CONSEQUENTIAL DAMAGES. EXCEPT IN CONNECTION WITH ITS INDEMNITY OBLIGATIONS EXPRESSLY SET FORTH HEREIN, NEITHER ISMI NOR K12 SHALL BE LIABLE FOR ANY INDIRECT, EXEMPLARY, PUNITIVE, SPECIAL, INCIDENTAL, OR CONSEQUENTIAL DAMAGES OVER \$500,000. THE FOLLOWING EVENTS SHALL NOT BE CAUSE FOR ANY LIABILITY OR CLAIM AGAINST K12: OCCASIONAL OR SHORT TERM INTERRUPTIONS OF SERVICE, PRODUCTS WHICH PERFORM REASONABLY AS MEASURED BY INDUSTRY STANDARD, OR INTERRUPTIONS IN SERVICE OR PRODUCTS RESULTING FROM EVENTS OR CIRCUMSTANCES BEYOND K12'S REASONABLE CONTROL.

16. **ASSIGNMENT.**

16.1 Except as otherwise provided in this Agreement, neither ISMI nor K12 may assign or delegate any rights or obligations under this Agreement without the prior written consent of the other Party and prior notification to the Authorizer. Any assignment must be done in a manner consistent with Central Michigan University's ESP Policies. Except as prohibited by Applicable Law or the Charter, K12 may assign all of its rights and obligations under this Agreement to any Affiliate. K12 may delegate the performance of its duties hereunder to any person or entity with the prior written consent of the Board, but K12 shall be responsible for the performance, in accordance with the terms of this Agreement, of any services performed by its delegees.

17. **INDEMNITY.**

17.1 Indemnity Defense. To the extent permitted by all Applicable Laws and without waiving any immunities, privileges, or rights, the Party charged with indemnifying and/or defending under this provision (the "**Indemnifying Party**") shall conduct the defense in any such third party action arising as described herein, and the Party claiming the benefits of this Section 17 (the "**Indemnified Party**") promises to cooperate with such defense, provided the Indemnifying Party reasonably consults with the Indemnified Party on any settlement (subject to the consent requirement in this paragraph). Notwithstanding the foregoing, the Indemnified Party may, at its own expense, assist in such defense if it so chooses, provided that the Indemnifying Party shall be entitled to control such defense and all negotiations relative to the settlement of any such claim. Any settlement that would admit any liability on the part of the Indemnified Party shall require such Indemnified Party's prior written consent. This section does not apply to any indemnity obligation related to Central Michigan University.

17.2 Indemnification of the School. K12 and its Affiliates will each jointly and severally indemnify, defend, and save and hold the School and all of its employees, officers, directors, trustees, subcontractors, and agents, their respective successors and permitted assigns, harmless against any and all claims, demands, suits, or other forms of liability including, without limitation, costs and reasonable attorneys' fees (each a "**Claim**") that may arise out of or by reason of any: (a) breach of any expressed representation or warranty, covenant, or agreement made or to be performed by K12 or its Affiliate pursuant to this Agreement; (b) noncompliance by K12 or its Affiliate with any Applicable Law in connection with the School's operations, but excluding any claims that arise from conduct undertaken in accordance with the Authorizing Body's, the School's, or the Board's expressed written instructions except where such instructions arise from and are in accordance with advice or recommendations provided by K12 or its Affiliate; and (c) act or omission of K12 or its Affiliate or any of its employees, officers, directors, trustees, subcontractors, or agents in connection with School's operations that results in

injury, death, or loss to person or property except to the extent any claims arise out of actions or omissions of the Board or the Board Indemnites. K12 and its Affiliates shall not be liable for any Claims related to the enrollment, placement, and provisions of services to any Student with special education, ELL, or 504 needs except to the extent caused by K12 and its Affiliates.

17.3 Indemnification of Central Michigan University. The Parties acknowledge and agree that Central Michigan University, its Board of Trustees, and its members, officers, employees, agents, or representatives (collectively “**University**”) are deemed to be third party beneficiaries for purposes of this Agreement. As third party beneficiaries, K12 hereby promises to indemnify, defend, and hold harmless the University from and against all demands, claims, actions, suits, causes of action, losses, judgments, liabilities, damages, fines, penalties, demands, forfeitures, or any other liabilities or losses of any kind whatsoever, including costs and expenses (not limited to reasonable attorney fees, expert, and other professional fees) of settlement and prosecution imposed upon or incurred by the University and not caused by the sole negligence of the University which arise out of or are in any manner connected with the University Board’s approval of the School’s application, the University Board’s consideration of or issuance of a Charter, K12’s preparation for or operation of the School, or which are incurred as a result of the reliance by the University upon information supplied by K12 or which arise out of K12’s failure to comply with the Charter or Applicable Law. The Parties expressly acknowledge and agree that the University may commence legal action against K12 to enforce its rights as set forth in this section of the Agreement.

17.4 Indemnification Procedures.

17.4.1 Notice Requirement. The Indemnified Party must give written notice to the other of the existence of a Claim promptly after such Indemnified Party first receives notice of the existence of the potential Claim, provided that such Indemnified Party will not be foreclosed from seeking indemnification hereunder by any failure to provide such prompt notice except and only to the extent the Indemnified Party actually incurs an incremental expense or otherwise has been materially prejudiced as a result of such delay.

17.4.2 Defense and Settlement of Claims. The Indemnified Party seeking indemnification hereunder will permit the Indemnifying Party (at the expense of the Indemnifying Party) to assume the defense of such Claim, provided that: (i) counsel for the Indemnifying Party who will conduct the defense of such Claim must be reasonably satisfactory to such Indemnified Party; and (ii) such Indemnified Party may participate in such defense at such Indemnified Party’s expense. Except with the prior written consent of the Indemnified Party seeking indemnification hereunder, the Indemnifying Party, in the defense of any Claim, will not consent to entry

of any judgment or enter into any settlement. In the event that any Indemnified Party seeking indemnification hereunder has been advised by counsel for the Indemnifying Party that such Indemnified Party may have available to it one or more defenses or counterclaims that are different from or in addition to one or more of those that may be available to the Indemnifying Party in respect of such Claim and, in such counsel's reasonable opinion, such counsel could not assert such defenses or counterclaims without creating a conflict of interest, such Indemnified Party will have the right to take over and assume control over the defense of such Claim at the sole cost of the Indemnifying Party, provided that if such Indemnified Party does so take over and assume control, such Indemnified Party will not settle such Claim without the written consent of the Indemnifying Party. In the event that the Indemnifying Party does not accept the defense of any matter as above provided, the Indemnified Party seeking indemnification hereunder will have the right to defend against such Claim, provided that such Indemnified Party will not settle such Claim without the written consent of the Indemnifying Party. In any event, any Indemnified Party seeking indemnification hereunder and the Indemnifying Party will cooperate in the defense of any Claim subject to this Section 17. This section in no manner applies to Central Michigan University.

18. INSURANCE COVERAGE.

- 18.1 School Insurance. The School shall maintain such policies of insurance coverage in the amounts as required by the Charter and the Michigan Universities Self-Insurance Corporation (“M.U.S.I.C.”). K12 shall comply with any reasonable information or recording requirements under the School’s policies of insurance. K12 shall coordinate the provision of this insurance as part of the Services provided. Such insurance will be written to cover claims incurred, discovered, manifested, or made during or after the Term.
- 18.2 K12 Insurance. K12 shall maintain separate general liability and umbrella insurance coverage, with the School listed as an additional insured on all policies. K12 shall maintain such policies of insurance in the amounts as required by the Charter and M.U.S.I.C. In the event that the Authorizer or M.U.S.I.C. requests any change in coverage by K12, K12 agrees to comply with any changes in the type and amount of coverage, as requested, within thirty (30) days after notice of the insurance coverage change.
- 18.3 Workers’ Compensation Insurance. Both Parties will initiate and maintain workers’ compensation insurance for its respective employees working at or for the Program, if any, as required by Applicable Law.

18.4 Cooperation. All Parties will comply with any information or reporting requirements required by the other Party's insurer(s) to the extent reasonably practicable.

19. REPRESENTATIONS AND WARRANTIES.

19.1 Representations and Warranties of K12. K12 hereby represents and warrants to the School:

19.1.1 Organization and Good Standing. K12 is a company duly organized, validly existing, and in good standing under the laws of the State of Delaware and is a wholly owned subsidiary of K12 Inc.

19.1.2 Power and Authority; Authorization; Binding and Enforceable Agreement. K12 has full limited liability company power and authority to execute and deliver this Agreement and to perform its obligations hereunder. This Agreement has been duly authorized and executed by K12 and constitutes the valid and legally binding obligation of K12, enforceable against K12 in accordance with its terms, except as such enforceability may be limited by bankruptcy, insolvency, reorganization, moratorium, fraudulent conveyance, and other laws of general applicability relating to or affecting creditors' rights and by general principles of equity.

19.1.3 Professional Services. K12 warrants that the Services will be performed in a professional and workmanlike manner in accordance with commercially reasonable industry standards, and deliverables, if any, will materially comply with the agreed upon functional specification set forth in the applicable Exhibit A if used in a manner consistent with the conditions for which it was designed. K12 and its Affiliates make no guarantees as to the results or achievements of the students.

19.1.4 Non-Conformities. The foregoing warranties shall not apply to defects or non-conformities: (a) resulting from software, hardware, or interfacing not supplied by or otherwise approved by K12, its Affiliates, or authorized contractors; or (b) resulting from inadequate or improper maintenance, modification, or usage by the School, its employees, or students. In addition, the foregoing warranty shall not apply to requirements not expressly included in this Agreement.

19.2 Representations and Warranties of the School. The School hereby represents and warrants to K12:

19.2.1 Organization and Good Standing. The School is a non-profit corporation duly organized, validly existing, and in good standing under the laws of Michigan.

19.2.2 Power and Authority: Authorization; Binding and Enforceable Agreement. The School has full power and authority to execute and deliver this Agreement and to perform its obligations hereunder. This Agreement has been duly authorized and executed by the School and constitutes the valid and legally binding obligation of the School, enforceable against it in accordance with its terms and conditions, except as such enforceability may be limited by bankruptcy, insolvency, reorganization, moratorium, fraudulent conveyance, and other laws of general applicability relating to or affecting creditors' rights and by general principles of equity.

19.2.3 Provision of Authority to K12. The School has provided and will provide K12 with all authority and power necessary and proper for K12 to undertake its responsibilities, duties, and obligations provided for in this Agreement.

19.2.4 Certain Provisions of the Charter. The Charter will, when approved, authorize the School to operate and receive the federal, state, and local education funds identified in this Agreement, as well as other revenues, and otherwise vests the Board with all Powers necessary and desirable for carrying out the Program and other activities contemplated in this Agreement.

19.2.5 Renewal of the Charter. The Board will use best efforts to renew the Charter upon its expiration.

19.3 Mutual Warranties. Each Party warrants to the other that there are currently no pending actions, claims, suits, or proceedings to its knowledge, threatened against it which, if adversely determined, would have a material adverse effect on its ability to perform its obligations under this Agreement.

20. OFFICIAL NOTICES.

All notices and other communications required by the terms of this Agreement will be in writing and sent to the Parties hereto at the addresses set forth below (and such addresses may be changed upon proper notice to such addressees). Notice may be given by: (i) certified or registered mail, postage prepaid, return receipt requested; (ii) reputable overnight carrier, postage prepaid; (iii) facsimile (with confirmation of transmission by sender's facsimile machine); or (iv) personal delivery (with written receipt confirming such delivery). Notice will be deemed to have been given: (i) two days after mailing as described in clauses (i) and (ii) of the foregoing sentence; (ii) on the date of personal delivery; or (iii) on the date of transmission of a facsimile if on a business day during normal business hours (or, if not, the next succeeding business day). Electronic mail does not constitute official notice under this Agreement. The addresses of the Parties are:

For K12:

President, Academics, Policy and School
Group

K12 Virtual Schools LLC

11720 Plaza America Drive, 9th Floor

Reston, Virginia 20190

Fax: (703) 483-7330

With Copy To: General Counsel K12

11720 Plaza America Drive, 9th Floor

Reston, Virginia 20190

Fax: (703) 483-7496

For School:

Insight School of Michigan Attention: Board President

526 S. Creyts Road Suite A

Lansing, MI 48917

Fax: 517-580-0964

With Copy To: Dickinson Wright PLLC

Attention: Aimee R. Gibbs

350 S. Main Street

Ann Arbor, MI 48104

Fax: (844) 670-65009

21. DISPUTE RESOLUTION, VENUE, AND GOVERNING LAW.

21.1 Dispute Resolution Procedure. The Parties agree that they will attempt in good faith to settle any and all disputes arising in connection with this Agreement amicably in the ordinary course of business. If a dispute is not resolved in the ordinary course of business, the aggrieved Party will submit its dispute in writing to the manager of the other Party. If the dispute is not resolved after ten (10) calendar days from the receipt of such written notice, then the Parties shall escalate the matter to the Executive Director and the Portfolio VP for K12. If the dispute is not resolved after five (5) business days thereafter, then the Parties shall escalate the effort to resolve to the Board President for the School and the President, Academics, Policies and School Group for K12 who shall have five (5) days to seek resolution of the matter. The dispute resolution procedures described herein will be deemed complete upon the earlier to occur of the following: (i) the Parties mutually agree in writing to discontinue the dispute resolution procedures; and (ii) the relevant dispute is not resolved within the timeperiods provided under herein.

21.2 Mediation and Arbitration. If the Parties are unable to resolve the dispute pursuant to the Section immediately above, the Parties agree that they will

attempt in good faith to settle any and all disputes through a process of mediation in Eaton County, Michigan under the supervision of a mutually agreed upon mediator. In the event that mediation fails to settle such a dispute, the Parties hereby agree to proceed to arbitration in Eaton County, Michigan pursuant to the then-existing rules of the American Arbitration Association. Any determination by a mediator or arbitrator shall be set forth in a cause opinion (written explanation) as to the final decision. Except as may be required by law, neither a Party nor an arbitrator or mediator may disclose the existence, content, or results of any decision hereunder without the prior written consent of both Parties, except that Central Michigan University shall be notified of said decision and, upon request, the cause opinion shall be made available to Central Michigan University. Judgment upon the award rendered may be entered by the Circuit Court of Eaton County, Michigan. Each Party will bear its own costs and expenses associated with the dispute resolution procedures set forth in this Section except that the Parties will share equally any fees payable to a professional mediator and/or arbitrator.

- 21.3 Injunctive Relief. Notwithstanding the foregoing dispute resolution procedures, the School acknowledges that in the event it breaches any provision contained in the Section entitled “Intellectual Property Rights,” K12 may suffer irreparable harm in which the full extent of damages may be impossible to ascertain, and monetary damages may not be an adequate remedy. As such, in its sole discretion, K12 may seek immediate judicial relief as available in law or equity limited to matters relating to K12 Intellectual Property Rights, and the initiation of any judicial proceeding will suspend the dispute resolution procedures set forth above with respect to K12 Intellectual Property Rights. K12 will be entitled to enforce this Agreement by an injunction or other equitable relief without the necessity of posting bond or security, in addition to its right to seek monetary damages or any other remedy. The decision by K12 not to seek judicial relief during the above-described dispute resolution procedures will not create any inference regarding the presence or absence of irreparable harm.
- 21.4 Jurisdiction and Venue. In the event any dispute is not resolved or resolvable by the procedures set forth in Section 21.2, each Party: (a) irrevocably and unconditionally consents and submits to the jurisdiction of the state court located in Eaton County, Michigan for purposes of any action, suit, or proceeding arising out of or relating to this Agreement; (b) agrees that service of any process, summons, notice, or document by U.S. registered mail to the address set forth opposite the name of such Party at the end of this Agreement shall be effective service of process for any such action, suit, or proceeding brought against such Party; (c) irrevocably and unconditionally waives any objection to the laying of venue of any action, suit, or proceeding arising out of or relating to this Agreement in the state court located in Eaton County, Michigan; and (d) irrevocably and unconditionally waives the right to plead or claim, and irrevocably and unconditionally agrees not to plead or claim, that any action, suit, or proceeding arising out of or relating to this Agreement that

is brought in the state court located in Eaton County, Michigan has been brought in an inconvenient forum.

- 21.5 Governing Law. The laws of the State of Michigan, without regard to its conflict of laws provisions, will govern this Agreement, its construction, and the determination of any rights, duties, and remedies of the Parties arising out of or relating to this Agreement.
- 21.6 Governmental Immunity. No provision of this Agreement shall restrict the Board from waiving its governmental immunity or require the Board to assert, waive, or not waive its governmental immunity.

22. MISCELLANEOUS.

22.1 Coordination; Exercise of Approval or Consent Rights.

22.1.1 Coordination and Consultation. The Parties will coordinate the performance of their respective activities hereunder and will establish such procedures as they shall mutually agree to be effective for achieving the purposes of this Agreement and allowing each of them to perform its obligations and exercise its rights under this Agreement. Without limiting the generality of the foregoing, K12's legal counsel and the School's legal counsel will consult from time to time with respect to the requirements of Applicable Law, the Charter, and the School's and the Authorizing Body's policies as they relate to the Program's operations.

22.1.2 Approval or Consent Rights. In performing services and its other obligations under this Agreement or in exercising its rights under this Agreement, including granting or withholding any consents or approvals or making any requests of the other Party, each Party must act reasonably (including as to the timing of its actions) except to the extent that this Agreement provides that it may act as it determines "in its sole judgment" or "its sole discretion," or words to that effect, in the applicable provision. Whenever it is provided in this Agreement that the Parties will or may agree as to a certain matter, each Party will have the right to agree or disagree in its sole discretion following good faith discussions.

- 22.2 Force Majeure. Notwithstanding any other sections of this Agreement, no Party will be liable for any delay in performance or inability to perform due to acts of God or due to war, riot, terrorism, civil war, embargo, fire, flood, explosion, sabotage, accident, labor strike, Internet outage, or other acts beyond its reasonable control and unrelated to its fault or negligence.

- 22.3 Entire Agreement. This Agreement, including its attachments hereto, constitutes the entire agreement of the Parties with respect to the subject matter hereof and supersedes all previous and contemporaneous oral and written negotiations, commitments, agreements, warranties, representations, and understandings and, for avoidance of doubt.
- 22.4 Counterparts, Facsimile Transmissions. This Agreement may be executed in counterparts, each of which will be deemed an original, but both of which will constitute one and the same instrument. Each Party may rely on facsimile signature pages as if such facsimile pages were originals.
- 22.5 License Audit. Upon forty-five (45) days written notice, K12 may audit the Program's use of the Educational Products, and the School agrees to cooperate and provide reasonable assistance with such audit. The School agrees to pay within thirty (30) days of written notification any fees applicable to the School's use of the Educational Products in excess of the license rights granted herein or K12 may revoke the related technical support and license(s).
- 22.6 Amendment. This Agreement will not be altered, amended, modified, or supplemented except in a written document executed by the Parties and must be done in a manner consistent with the Authorizer's ESP Policies.
- 22.7 Waiver. No waiver of any provision of this Agreement will be effective unless in writing, nor will such waiver constitute a waiver of any other provision of this Agreement, nor will such waiver constitute a continuing waiver unless otherwise expressly stated.
- 22.8 Interpretation. The Parties hereto acknowledge and agree that the terms and provisions of this Agreement will be construed fairly as to all Parties hereto and not in favor of or against a Party, regardless of which Party was generally responsible for the preparation of this Agreement.
- 22.9 Severability. In the event any term, provision, or restriction is held to be illegal, invalid, or unenforceable in any respect, such finding shall in no way affect the legality, validity, or enforceability of all other provisions of this Agreement. To the extent that any of the services to be provided by K12 are found to be overbroad or an invalid delegation of authority by the Board, such services will be limited to the extent necessary to make the services valid and binding.
- 22.10 Successors and Assigns. This Agreement will be binding upon and inure to the benefit of the Parties and their respective successors and permitted assigns, except that the Agreement shall not be assignable without prior notification to Central Michigan University, and any assignable party shall be considered an educational service provider subject to the requirements set forth in the Charter and the Authorizer's ESP Policies.

22.11 No Third-Party Rights. This Agreement is made for the sole benefit of the School and K12. Except as set forth in Sections 14 and 17 and except for each Affiliate of K12 which shall be a third party beneficiary of this Agreement, nothing in this Agreement will create or be deemed to create a relationship between the Parties to this Agreement or any of them, and any third person, including a relationship in the nature of a third-party beneficiary or fiduciary.

IN WITNESS WHEREOF, the Parties authorized representatives have been duly authorized to execute this Agreement, which constitutes a valid and legally binding obligation of the parties entered into as of the date set forth below.

For and on behalf of
INSIGHT SCHOOL OF MICHIGAN

Signed: 

Name: James Gambrell

Position: Board President

Date: 1/16/2024

For and on behalf of
K12 VIRTUAL SCHOOLS LLC

Signed: 
DocuSigned by:
FFF4A236A3924ED...

Name: Tony Bennett

Position: President of Schools

Date: 2/6/2024 | 9:17 AM PST

EXHIBIT A

Educational Products and Services

- I. Educational Products and Product-Related Services. During the Term, K12 and its Affiliates will provide or cause to be provided to the Board for the School and its Students and its personnel the Educational Products and product-related services in accordance with the fees published on the then-current Product Price List provided to the Board. The Educational Products to be provided in accordance with the terms of the Agreement, as K12 determines in its reasonable discretion, are as follows:
- A. Online School. For each school year during the Term, K12 will provide a license for and access to proprietary and licensed: (i) curriculum (in English) and a learning management system for grades K through 8 for those core subject areas required by the State (Language Arts, Math, Science, History), as well as other courses offered or required for these grades which may include Art, Music, and foreign language; (ii) curriculum (in English) and a learning management system for grades 9 through 12, in each case in Language Arts, Math, Science, and History in addition to electives per the K12 course catalogue; and (iii) third party curricula K12 generally offers its managed virtual schools, in each case for such courses required by Applicable Law.
- B. Instructional Tools and Materials. Instructional tools and supplies including, without limitation, textbooks and multi-media teaching tools. K12 shall identify which materials are durable and must be reclaimed, and such materials must be returned as set forth in Section 14.2. K12 will provide instructions and pre-paid shipping materials and labels to facilitate the return of these materials.
- C. Balanced Budget Provision. In consideration for the opportunity to provide the School with the services and products set forth in this Agreement, the Parties agree that the Program will not end a fiscal year in a Net Negative Asset position. If the School's budget ends a Fiscal Year in a Positive Net Asset Position as evidenced by its audited financial statements conducted in accordance with GAAP for such Fiscal Year and K12 has issued Balanced Budget Credits, then the Board will remit to K12 the Positive Net Assets for that Fiscal Year to the extent not prohibited by law.
- D. Instructional Support. K12 will make available the necessary instructional support as mutually agreed upon in accordance with the Product Price List as may be required/requested by the Board for the Educational Products and School-related offerings.
- E. Computers. K12 may provide or cause to be provided computers, monitors, software, and other hardware as K12 determines in its discretion to be necessary to deliver the curriculum and as agreed to in writing by K12 during the budgeting process. All such equipment shall be promptly returned to K12 upon a Student's withdrawal or upon expiration or termination of this Agreement as set forth in Section 14.2. K12 will provide instructions and pre-paid shipping materials and labels to facilitate the return of these materials.

F. Testing Support. During the Term, as agreed upon by the Parties, K12 may provide or cause to be provided for the School equipment, logistics, and technical support and related services to assist with State-required online testing of Students (“**State Testing**”) as reasonably necessary. Invoices for State Testing equipment and personnel provided for the School will be issued after each testing cycle in accordance with the annual School State Testing Price List. State Testing may include:

1. Site Surveys: K12 will physically validate facilities for testing sites and will notify the Board (or its designated School staff) if proposed facilities are found unsuitable. In all rooms where assessments will be administered, mobile lab technology will be simulated and tested to include ISP signal quality measurements, optimal placement of network devices will be documented, and primary and secondary networks will be identified and deployed as needed.
2. Technical Point of Contact: K12 will provide a technical point of contact to support School staff with the State Testing.
3. Onsite Support: Onsite support, including set up and tear down of equipment provided as reasonably required by technicians (with national criminal records background check); however, School teachers must be present when onsite tech is in proximity of Students.
4. Troubleshooting. Site monitoring and PC troubleshooting to be provided onsite and/or remote as reasonably required.

II. Administrative Services. During the Term, K12 and its Affiliates will provide or cause to be provided to the Board the Administrative Services. Notwithstanding the forgoing, no Services shall be provided for the purpose of benefiting the Board, the School, or any personnel or students for any School year beyond the Term. The Administrative Services to be provided, in accordance with the Agreement, as K12 determines in its reasonable discretion are as follows.

- A. Educational School Consulting. Propose and implement educational goals, methods of pupil assessment, school policies, school calendar, school day schedule, and age and grade range of pupils to be enrolled in the School. K12’s recommendations for the School will be consistent with the Agreement, Applicable Law, and the Charter.
- B. Contracted Personnel and Support Services. Supervision of all personnel providing Educational Products and Services. Provide support services to include management of School employees, including recruiting assistance and hiring recommendations; provided, however the Board’s staff or its PEO shall be responsible for performing all reference; assuring proper certification/credentials, and background checks and other related services on its personnel and for performing payroll functions or securing of payroll services; negotiation, securing and management of health, retirement, and other benefits, all of which shall be the

Board's or its PEO's responsibility. K12 will work with the Board's staff and its applicable PEO to recommend human resources policies, bonus plans, and strategic plans for staffing, development, and growth. K12 will also provide teacher performance evaluation models to Board for its employees and recommend and, if approved, carry out effective ways to measure teacher performance in a virtual setting.

C. Pupil Recruitment-Related Services:

1. Pupil Recruitment. Recruitment of students in K12's and its Affiliates' discretion, including creation, design, and preparation of recruitment materials and advertisements; assist with information sessions and other events via mail, e-mail, print, radio, television, and outdoor advertising. Other recruitment activities include designing school recruitment materials, letterhead, business cards, and logos to create school identity and developing, designing, and maintaining the School website. Recruiting campaigns undertaken may vary in nature but shall be designed to inform potential students about the School and/or K12 and its Affiliates' programs (including K12 partner schools and programs) in the local area. Information that K12 obtains with respect to leads generated including, but not limited to, statistics, trends, and contact information shall be owned by K12 (and its Affiliates).
2. Admissions. Implementation of the School's admissions policies in accordance with this Agreement, including management of the application and the Student enrollment process. Communicating with potential students and their families and conducting a random lottery if required.
3. Family Services. Plan and arrange school orientation sessions. Assist with the design and implementation of parent orientation sessions. Field and respond to incoming calls, letters, faxes, and e-mails received by K12 about the School, its curriculum, the application/enrollment process, instructional materials, etc. Conduct exit interviews with select Students and their parents who withdraw in order to learn more about how to improve the program for Students.
4. School Feedback. Obtain feedback on how to improve the School and curriculum, as appropriate. Create methods for Students, their parents, and teachers to submit comments and suggestions; implement improvements where K12 deems them to be valuable.
5. Student Clubs and Contests. Access to virtual social clubs for Students. Clubs are formed based on Student feedback and interests. K12 also provides access to participation opportunities in nationwide contests which may focus on such areas as art, poetry, and craft contests. Access to both Student clubs and contests is voluntary and is open to all School Students.

6. High School Services: As requested and as available, K12 may offer counseling tools for high school Students.
- D. Special Education Students: K12 may assist the Board with approving enrollments for Special Education Students in accordance with related policies and Applicable Law. K12 will provide general education curriculum and, upon request, make referrals for related service providers for the Board to consider. K12 will complete an annual IDEA audit for the School.
 - E. ELL and 504 Students: K12 may assist the Board with its ELL and 504-related obligations by providing translation assistance during enrollment for ELL Students (and their guardians). K12 will provide general education curriculum and, upon request, make referrals for services to ELL and 504 Students for the Board to consider. K12 shall conduct an annual review of the School's 504 and ELL services.
 - F. Insurance. Assist the Board with obtaining general liability insurance or other insurance required with a reputable carrier in accordance with this Agreement, the Charter, (the Lease if applicable) and Applicable Law.
 - G. Facility Management. As may be applicable, help identify location of the Board's initial or supplemental office Facility(ies) for the School. Together with Board's attorney and designees, assist with negotiating and approving leases, leasehold improvements, and lease amendments in accordance with the School budget, provided leases, and related documents require Board approval.
 - H. Business Administration. Administration of business aspects and day-to-day management of School functions to include the following:
 1. Consultation and services as liaison for the Board with the Authorizer and other governmental offices and agencies.
 2. Consultation and recommendations regarding special programs, processes, support services, and reimbursements.
 3. Consistent with other provisions of the Agreement, provide school administrative staff as appropriate.
 4. Work with Board's counsel, if any, on legal matters affecting the School; provided, however, K12 shall not provide legal advice, and any such collaboration shall not be deemed as K12 providing legal advice.
 5. Preparation of forms, operations manuals or guides, and policies and procedures as necessary or required by the Charter or Authorizer for the Board's review and approval.
 6. Consultation with respect to, and monitoring and oversight of, State reporting systems.

7. Assist School staff in identifying and applying for grants and other funding opportunities.
8. Assist, as requested and as appropriate, with the administration of federal entitlement programs, including Title I and I.D.E.A.
9. Arrange contracts with school districts, education services centers, and professional service providers for special education and testing on Students' behalf where such contracts shall be subject to Board review and approval if the Board is contracting directly with these providers.
10. Establish and implement policies and procedures to maintain proper internal controls for K12.
11. Provision of operational regulatory compliance services to assist schools in understanding and complying with applicable regulatory and legal requirements, as well as preparing for and responding to audits.

I. Budgeting and Financial Reporting. Assistance with finance-related administrative duties to include the following:

1. Preparation of a proposed annual budget for the School, including projected revenues, expenses, and capital expenditures. The proposed budget will be submitted by K12 to School on or before May 15 preceding the start of the applicable school year covered by such proposed budget. On or about October 31 of each school year during the Term, K12 will submit to School any proposed modifications to the annual budget for that school year to take into account the actual student enrollment for such school year and other changes in key assumptions. K12 shall also submit to School from time to time any other proposed modifications to the annual budget as K12 shall deem to be necessary or desirable, to be acted upon by School consistent with Applicable Law and this Agreement. Once approved by the Board, K12 shall make such programmatic changes to the Program to implement the budget modification and to avoid deficit spending.
2. K12 will prepare and submit monthly reports on the School's finances, including detailed statements of all revenues received by the Board for the School (from whatever source) and direct expenditures for Services rendered to the School in addition to those financial reports required by Applicable Law or the Charter, as well as provide the Board with such other information as reasonably necessary and appropriate to enable the Board to monitor performance under the Charter and related agreements, including the effectiveness and efficiency of the School's operations. Specifically, K12 will provide a balance sheet, an object-level detailed statement of revenues, expenditures, and changes in fund balances that includes a comparison of budget-to-actual information and an explanation of variances. Any other requests must be made in writing, and the foregoing information will be delivered solely provided that the Board or its employees or other third

parties have given K12 all necessary and current data needed for such reports (as reasonably requested by K12) including, but not limited to, relevant audit findings, Board expenditures, and funding detail.

3. Subject to any confidentiality obligations imposed on K12 by third parties, provide to the Board for the School or the Authorizer such other information either required by the Authorizer or the Board within a reasonable time following a written request thereof.
4. To the extent applicable, assist in the preparation of required non-profit filings, including Form 990 tax returns. Notwithstanding the foregoing, K12 will not be responsible for filing School's Form 1023 but will work with Board's counsel and/or accountant to prepare the application for tax-exempt status, as necessary.

J. Financial Management. Assistance with financial management to include the following:

1. In accordance with School expenditure authorization policy, K12 will, within commercially reasonable periods of time or as required by any agreement governing same, make payment for all School Expenses out of the School funds managed by K12.
2. The Board treasurer has a legal obligation to direct that the deposits of all School revenues will be placed and maintained in an account(s) belonging to the Board. The signatories on the Board accounts shall solely be Board members or properly designated Board employees. Interest income earned on Academy accounts shall accrue to the Academy. The Board will immediately transfer to such account(s) all School Revenue received for the School from any source, as well as any contributions received by the Board for the School.
3. Perform necessary planning, forecasting, accounting, and reporting functions as appropriate.
4. Assist with and help coordinate third-party audit(s) of the School's financials.

K. Maintenance of Financial and Student Records

1. K12 will maintain and keep School records and books at the Facility. K12 may maintain electronic or paper copies of records and provide other services elsewhere unless prohibited by Applicable Law. In either case, electronic and paper copies of records are school property and will be made available to the School upon request at the School's physical facilities. The Board recognizes and agrees that for purposes of the Family Educational Rights and Privacy Act and the State open records act, K12 has a legitimate

educational interest for purposes of the Board and its staff disclosing to K12 the School student's educational records.

2. K12 will maintain financial records pertaining to the operation of the School and will retain all such records for a period of seven (7) years (or longer if required by Applicable Law or archival or litigation purposes) from the close of the Fiscal Year to which such books, accounts, and records relate. Physical and electronic financial records are school property and will be made available to the School upon request at the School's physical facilities.
 3. K12 will maintain student educational records pertaining to students enrolled in the School in the manner required by Applicable Law and retain such records on behalf of Board at the Facility until this Agreement is terminated, at which time such records will be retained by and become the sole responsibility of Board.
 4. Ensure accessibility of School educational, financial and student records to the Board, its independent auditor, and the State for completion of audits required by Applicable Law. The Parties acknowledge that all School-related educational, financial and student records are the property of the Academy Board and are subject to the provisions of the Michigan Freedom of Information Act All records shall be physically or electronically available, upon request, at the Academy's physical facilities. No provision of this agreement restricts the University's or the public's access to the Academy's records.
- L. Student Discipline. Provide necessary information and cooperate with Board (or its designated School staff) on the handling of student disciplinary matters including, without limitation, attendance and truancy matters. K12 will recommend policy and procedures for Board adoption consistent with Applicable Law and the body of this Agreement.
- M. Teacher Training and Development. Develop and offer new Teacher training and professional development for Teachers consistent with what K12 offers similarly situated schools. Host Teacher professional development sessions throughout the school year for new and returning Teachers. Recommend enhancements to the Board's Teacher Handbook for review and approval by the Board and its applicable PEO.
- N. Authorizer Policies and Charter Renewal. Assist the Board in complying with applicable Authorizer policies as reasonably interpreted to apply to the School. Assist the Board with drafting the School's Charter renewal application, including working with the Board to develop any necessary budgetary and curriculum information. Support Board members in their preparation to present and defend the School's Charter renewal application before the Authorizer.
- O. Instructional Property Management. Prepare and submit to the Board (or its designees) proposed policies and procedures regarding the responsible use of

equipment and other instructional property. Arrange for the distribution and re-shipment or return (as necessary) of equipment for families, administrators, and teachers to the extent provided by or on behalf of K12 as agreed in writing during the budget process.

P. Grants and Donations. On behalf of the Board, K12 may solicit and receive grants and donations for the School from public funds through competitive or non-competitive processes and private sources consistent with the School's objectives; provided, however, that any solicitation of such grants and donations by K12 will be subject to the approval of the Board, and such fund shall be used as designated.

Q. Additional Administrative Services. Any other services as agreed to in writing by the Parties from time to time.

III. Technology Services. During the Term, K12 and its Affiliates will provide or cause to be provided to the Board for the School the technology services (the "**Technology Services**") described below. Notwithstanding the forgoing, none of the Technology Services shall be provided for the purpose of benefiting the School or any personnel or students for any school year beyond the expiration or earlier termination of this Agreement.

A. 24-7 monitoring of production services, i.e., SAMS and the online learning management system;

B. Monitor and analyze system data to fix production issues as they may arise;

C. Generate reports on pupil academic performance, attendance, and progress;

D. Seek and secure competitive pricing and centralized purchase discounts for computers, monitors, printers, software, and other peripherals for the School;

E. Train school staff as deemed appropriate and necessary on technology systems;

F. Develop, design, publish, and maintain the School's interactive website;

G. Install and maintain the School's computer network;

H. Generate reports;

I. Develop community tools on the school's website and K12 platform (including password protected threaded discussion and message boards, moderation functionality, directories, etc.);

J. Determine hardware configurations (including software and operating systems) for the school's technology needs;

K. Provide onsite and telephone support for the School administration in troubleshooting system errors and telephone support for students;

- L. Propose for the School adoption policies and procedures regarding the responsible use of computer equipment and other school property;
- M. Support teachers and School care associates in answering technology-related questions from students, parents, teachers, and administrators;
- N. Install software to generate master image of computer configurations for teachers, administrators, and students in order to standardize the user experience and lower costs and turnaround time for implementation and troubleshooting;
- O. Ensure electronic security of student records (through the use of encryption, firewalls, etc.);
- P. Provide a Web-filtering device to ensure that students do not have access to inappropriate materials on the Internet;
- Q. Prepare for, supervise, and implement system roll-overs at the end of the academic year;
- R. Design and implement inventory management systems with the school's distribution and hardware vendors, as well as reclamation programs, as needed;
- S. Provide online enrollment, registration, and placement services;
- T. Provide school email accounts for school employees;
- U. Provide School care and technology support services on the learning management system, computer, and software issues;
- V. Oversee changes to the School website to maintain quality assurance and make sure that there are not "version control" problems;
- W. Along with our K12 Marketing department, coordinate security, creative, and content issues pertaining to the website;
- X. Coordinate Web hosting contracts and relationships with vendors across the State as needed;
- Y. Handle troubleshooting issues for the school's website and send issues to the appropriate person or division for resolution; and
- Z. Additional Technology Services in K12's discretion and any other services as agreed to in writing by the Parties from time to time.

EXHIBIT B
K12 Proprietary Marks

Stride



K¹²

Unleash the xPotential®
The xPotential®
A+nywhere Learning System®



All trademarks, trade names, service marks as set forth at <https://www.stridelearning.com/ip-policy.html>, as may be revised from time to time, and each of their logos.

Trademark Quality Control – Restricted Content: The Board shall not use the K12 Proprietary Marks in connection with harmful, threatening, unlawful, defamatory, infringing, abusive, inflammatory, harassing, vulgar, obscene, fraudulent, hateful, or otherwise offensive material or in any manner that would be likely to tarnish or adversely impact the reputation, quality, value, and goodwill associated with K12 and/or the K12 Proprietary Marks.

EXHIBIT C

PRICE LIST 2023-2024



STRIDE K12- Powered Schools Price List

FY 2023 - 2024



STRIDE K12-Powered Schools
Billing Terms and Price List
FY2023 - 2024

Table of Contents

Welcome 2

Overview 3

Billing & Credits..... 5

Pre-Kindergarten/Transitional Kindergarten 10

Elementary School (Grades K – 5) 11

Middle School (Grades 6 – 8)..... 12

High School (Grades 9 – 12) 13

Other Curriculum and Material Fees 14

Student Computers..... 16

Other STRIDE K12 Services 16

State Testing Equipment Rental and Other Services 17

Materials & Course Price List..... 19

Pre-Kindergarten/Transitional Kindergarten..... 20

STRIDE K12 Curriculum for Elementary School (Grades K – 5)..... 21

STRIDE K12 Curriculum for Middle School (Grades 6 – 8) 41

STRIDE K12 Curriculum for High School (Grades 9 – 12)..... 82



STRIDE K12-Powered Schools
Billing Terms and Price List
FY2023 - 2024

Welcome

Thank you for being a part of the STRIDE K12-Powered School family.

We are pleased to announce that we will keep the majority of prices for our key services (curriculum, student materials, student computers and staff-related charges) the same as last year.

In the event that you need a course or service not outlined in this document, we'll be happy to work with your team to understand your needs and research alternatives on your behalf.

Kind regards

STRIDE K12 School Services



STRIDE K12-Powered Schools

Billing Terms and Price List

FY2023 - 2024

Overview

STRIDE K12-Powered Schools pricing is organized by grade and divided into five broad areas:

- Courses / Curriculum
- Course Materials (physical and digital)
- Staff related charges
- Student Computer Equipment
- Additional Services

Courses / Curriculum

Curriculum is accessed through the Learning Management System (LMS) provided and maintained by STRIDE K12. The LMS is also known as the OLS [on-line school and/or the OMHS – online middle and high school]. These abbreviations may be used interchangeably, but all refer to the Learning Management Systems that STRIDE uses to provide student curriculum. Invoices are generated out of another STRIDE K12 system called the OMS – Order Management System.

Each course assigned to a student contains an upfront, one-time Curriculum Fee to cover enrolling the student in the course and a monthly Curriculum Fee for each month the student is enrolled in the course. Charges are access-based and commence 2 days before the course start date and end on date of withdrawal. For students withdrawing or swapping courses within thirty (30) days after a course's OLS course start date, the school will receive a 50% credit of the upfront fee for each applicable course. The withdrawal date is the date that the school takes action to remove the student from the STRIDE K12 Student Information System.

Materials

Physical and Digital Materials provided by STRIDE K12 include an upfront, one-time charge and/or monthly charges, depending on the course. Charges are initiated when the courses are shipped/ provisioned for access by the student. There are no refunds on material charges.

Schools will be charged a reclamation fee for each applicable K-8 course. The reclamation fee for course materials will be charged in the month of withdrawal, promotion, or transfer. The withdrawal date is the date that the school takes action to remove the student from the STRIDE K12 Student Information System.

Student Computers

STRIDE K12 may provide, at the school's discretion, computer equipment for students. Charges include an upfront charge, a monthly charge, a charge to recover the equipment once the student is finished using it, and a charge if the computer is not returned when requested, or if damaged beyond economic repair.

Charges are initiated at the time of shipment of the unit and will cease at the earlier of unit returned or the student status is updated to indicate the student is withdrawn. The withdrawal date is the date that the school takes action to withdraw the student from the STRIDE K12 Student Information System.



STRIDE K12-Powered Schools

Billing Terms and Price List

FY2023 - 2024

Staff OLS and Materials

Staff access to the OLS system will be billed monthly. Teacher materials orders are charged as an upfront fee as ordered.

Additional Services

Additional services provided by STRIDE K12 are typically billed per student, per year. Please see the section titled *Other STRIDE K12 Services* for a list of additional services we provide.



STRIDE K12-Powered Schools

Billing Terms and Price List

FY2023 - 2024

Billing & Credits

Billing Cycle Charges and Invoice Date Ranges

The following table provides guidance on monthly fee billing cycle considerations:

<u>Date range of enrolment and/or access</u>	Monthly fees	
	OLS	Materials/Computers
Standard billing period – no changes to enrolment/access	1st day of the current month for the entire month	1st day of the current month for the entire month
1st to 9th of the same month	Month of access	Month of access
10th to last date of prior month	Month of access plus 1 st day of current month for the entire month	Month of Shipment/Provisioning plus 1st day of the current month for the entire month

The standard billing cycle for Stride K12 charges covers the billing activity for the period from the 10th of the previous month through the 9th of the current month. Upfront fees and initial monthly fees are billed based on the date of access to courses, shipment of materials or computer, or provisioning of digital materials during that calendar month. Standard monthly fees are charged based on students who have the following on the 1st day of the new calendar month:

- Access to LMS/OLS for each subject they are enrolled in;
- Materials for each subject – either physically shipped or digitally provisioned;
- Computer – either shipped or in their possession.

Students who were granted access to courses, were shipped or provisioned materials or were shipped a computer after billing cycle cut-off on the 9th of the month but on or before the last calendar day of the previous month will receive 2 billing monthly fees on the same invoice; one for the previous month’s initial activity and one for the current monthly fee based on being active on the 1st of the current month.

Non-monthly invoices are issued on the specified billing timelines below.

Note: Periodic adjustments may be made by the Billing Team and will be issued accordingly.

Curriculum Fees

STRIDE K12 or its affiliates will invoice an upfront fee for each course enrollment in the month the course starts or the date the student is enrolled in the course, whichever is later. This includes course enrollments resulting from new courses, placement changes, transfers, and promotions.

In addition to the upfront fee, the school will be billed a monthly fee for each course. Schools will be invoiced monthly for the total number of courses in which a student is enrolled. The monthly fee will be charged for a



STRIDE K12-Powered Schools

Billing Terms and Price List

FY2023 - 2024

course through the month that one of the following events occurs: course completion, promotion, withdrawal, placement change or transfer. Schools will not be invoiced for more than ten (10) monthly fees for any one course within a school year. In the event a student is enrolled in a course after the monthly invoice is generated for that month, the subsequent monthly invoice will include the previous month's billing and the current month's billing for those students.

For incomplete courses that will resume in the following school year, the ten (10) month period will begin in July; a second upfront fee will not be charged for such course continuation.

For students withdrawing or swapping courses within thirty (30) days after a course's LMS/ OLS course start date, the school will receive a 50% credit of the upfront fee for each applicable course. The withdrawal date is the date that the school takes action to withdraw the student from the STRIDE K12 Student Information System.

Materials

Enrolled students will retain materials (physical or digital) required for multiple grades/courses until the relevant course(s) are completed and/or dropped. STRIDE K12 will notify the student when the materials need to be returned, and which materials need to be returned.

STRIDE K12 or its affiliates will invoice for course materials (physical) as they are shipped or in the case of digital materials, as they are provisioned.

Physical materials must be returned upon withdrawal, promotion or at the end-of-school year / semester or the school may be subject to an additional charge to cover the cost of the unreturned materials per terms of the school's service agreement with STRIDE K12.

STRIDE K12 will notify families when materials need to be returned and what specific materials need to be returned. Notification, instructions and return shipping labels are sent directly to families.

Should a student require a replacement component due to damage or loss by the student or family, the school may be invoiced for the component at the applicable rate per the Component Price List. Schools are not charged for materials that are lost or damaged in shipping.

Credit Policy: No credit will be issued for withdrawing students.

In addition to the upfront and monthly fee, schools will be charged a reclamation fee for each applicable K-8 course. The reclamation fee for course materials will be charged in the month of withdrawal, promotion, or transfer. The withdrawal date is the date that the school takes action to remove the student from the STRIDE K12 School Information System.

Note: Schools are required to maintain detailed records on all withdrawals, placement changes and promotions to ensure all charges and credits are accurate.



STRIDE K12-Powered Schools

Billing Terms and Price List

FY2023 - 2024

Student Computers & Related Accessories

STRIDE K12 or its affiliates will invoice schools for student computers and related accessories beginning the month the computer is shipped. Computer charges will include a one-time upfront fee and a monthly lease fee. For active students, schools will not be charged more than ten (10) monthly installments of the computer lease fee for any one student within a school year.

Schools will be charged an upfront fee for any student ordering a computer for the first time. Schools may be charged a Non-Returned Computer Loss fee in cases where a computer is damaged beyond economic repair or cannot be returned. In the event a student in possession of a STRIDE K12 supplied computer transfers from one STRIDE K12 school to another and is still eligible under the new school's computer policy to use a STRIDE K12 supplied computer, the student's new school will be charged an upfront fee in addition to the applicable monthly lease fee(s). For prior-year students who already have a computer, the ten (10)-month installment period will begin in July.

Unless the student withdraws, they will keep their STRIDE K12 issued computer from year to year. The expectation is that the student keeps the laptop for as long as they are enrolled at a STRIDE K12 school. No upfront fee is charged for returning students in the following year. Reclamation instructions and shipping labels and reclamation fees for student computers will be automatically initiated by STRIDE K12 when the student withdraws. Return Instructions and return shipping labels are sent directly to the families.

If STRIDE K12 chooses to ship a replacement computer proactively, no reclamation fees will be charged. In all reclamation cases, students and families will be notified of the student computers that need returning.

For withdrawing students, STRIDE K12 or its affiliates will bill for the month the student withdraws plus one additional month after withdrawal to cover the period of reclamation. For students who have already been billed the 10 monthly installments and withdraw prior to the end of the school year, the school will be invoiced one additional month to cover the period of reclamation. Depending on the month of withdrawal this may result in "11" monthly installments within the fiscal year. The withdrawal date that school takes action to remove the student from the STRIDE K12 School Information System.

For students who withdraw in June, schools will be charged the one additional month of the lease fee with the subsequent school year's invoice. In the event that a student with a STRIDE K12 supplied computer transfers to another STRIDE K12 school and is eligible under the new school's computer policy to use a STRIDE K12 supplied computer, the additional month charge noted above will not apply.

Monthly fees will continue to be charged in terms of the standard billing rules up to the date the student is withdrawn in the Stride K12 School Information System.

Schools may be charged a fee for non-returned student computers or for student computers returned which are damaged beyond economic repair.

Schools will be charged a \$125 reclamation fee for withdrawing students.

Credit Policy: No credit will be issued for withdrawing students.

Version: 2024.01

Effective Date: May 30, 2023

7 of 234

Proprietary & Confidential



STRIDE K12-Powered Schools

Billing Terms and Price List

FY2023 - 2024

Staff Related Charges

STRIDE K12 or its affiliates will invoice staff OLS usage fees on a monthly basis.

STRIDE K12 or its affiliates will invoice for physical/digital materials when materials are shipped/provisioned for access. Material invoices will be sent monthly, as appropriate. Staff-related materials can be reassigned by the school to different staff at no additional cost.

Credit Policy: No credit will be issued for shipped staff materials.

Below is Information for Other Billing Frequencies

- For participating schools only:
 - Instructional Support Teachers – Billed monthly.
 - Special Education Shared Substitute Teachers - Billed monthly.
- Staff OLS - Billed monthly.
- MindPlay - Billed monthly.
- Blackboard Connect - Billed once a year (Fall)
- 7 Mindsets Academy - Billed once a year (Spring)
- Related Service Manager - Billed once a year (Spring)

MindPlay is a supplemental reading program for students who need urgent intervention in reading. Invoiced monthly in the Curriculum/OLS Invoice sent every month.

Blackboard Connect is the autodialer technology tool we use for phone, email, and text outreach. Invoiced in the fall in a separate invoice.

7 Mindsets Academy (Social Emotional Learning Curriculum) is a research-based Social Emotional Character Development program. Invoiced in the spring in a separate invoice.



STRIDE K12-Powered Schools

Billing Terms and Price List

FY2023 - 2024

Testing and Assessment Solutions

- Renaissance STAR360 - Billed once a year (Spring)
- Progress Learning - Billed once a year (Spring)
- Testing Nirvana - Billed once a year (Spring)
- NWEA - Billed once a year (Spring)

Renaissance STAR360 is suite of reliable assessments for reading, math, and early literacy, in both English and Spanish. Star Assessments enable educators to quickly gain accurate insights into student learning, growth, and achievement. The full Star Assessment suite includes the computer-adaptive Star Reading (K–12), Star Math (1–12), and Star Early Literacy (K–3) assessments, a formative assessment tool, Star Custom (K–12), and Star CBMs (curriculum-based measures) – one minute reading and math probes to assess on specific skills.

Progress Learning provides online activities, diagnostics, assessments, and remediation based on your state standards. It is 100% aligned to your state's standards and available for K-12. Liftoff, the adaptive intervention aspect of the platform, allows teachers and interventionists to view reports on student progress and assign targeted activities based on individual student needs.

Testing Nirvana is a database tool that assists schools in organizing various state testing tasks including scheduling to nearest site, student testing accommodations, attendance, proctor assignments, participation, equipment ordering and shipping for testing, reporting, external communications to families, and more. Additionally, Testing Nirvana can be used as a tool to track registration and attendance for in-person school events and the tracking of CRE certification test results.

NWEA is a computer adaptive assessment and the most trusted and innovative assessment for measuring achievement and growth in K–12 math, reading, language usage, and science. It provides teachers with accurate, actionable evidence to help inform instructional strategies regardless of how far students are above or below grade level. Kindergarten through 2nd grade students are tested in reading and math, while students in 2nd through 12th grade test in reading, language usage, math, and science. The assessment also measures college and career readiness in older students.



STRIDE K12-Powered Schools

Billing Terms and Price List

FY2023 - 2024

Pre-Kindergarten/Transitional Kindergarten

Embark is an age-appropriate early learning program designed to prepare young children for kindergarten and offers high-quality learning experiences that include interactive offline and online activities. Embark includes courses in six core subjects and two additional support courses. Instruction is organized in eighteen themed units that are common across subjects. Materials are organized in a single kit and shipped/provisioned with the Embark Language Arts course.

	Upfront	Monthly	Materials*
Embark Language Arts	\$ 45.00	\$ 12.00	\$364.00 (with guides)
Embark Language Arts	\$ 45.00	\$ 12.00	\$222.00 (without guides)
Embark Math	\$ 45.00	\$ 12.00	Included in kit attached to Embark Language Arts course
Embark Science	\$ 32.00	\$ 10.00	Included in kit attached to Embark Language Arts course
Embark Social Studies	\$ 32.00	\$ 10.00	Included in kit attached to Embark Language Arts course
Embark Art	\$ 15.00	\$ 5.00	Included in kit attached to Embark Language Arts course
Embark Music	\$ 15.00	\$ 5.00	Included in kit attached to Embark Language Arts course
Embark Tools Exploration	\$ 8.00	\$ 3.00	No materials
Embark Free Reading and Journal Writing	\$ 8.00	\$ 2.50	No materials
Embark Physical Education (attendance only)	\$ -	\$ -	No materials
Embark Circle Time (attendance only)	\$ -	\$ -	No materials

*Physical materials will only ship if the Embark Language Arts course is ordered for a student.



STRIDE K12-Powered Schools

Billing Terms and Price List

FY2023 - 2024

Elementary School (Grades K – 5)

Standard pricing for courses and materials are listed below. For a list of all current courses and pricing at the time of publication of this document, review the list beginning on page 20. All pricing is per student per course. Courses are subject to change based on school requirements.

Curriculum Fee

Upfront per Course	\$	60.00
Monthly per Course	\$	20.00

Materials

Upfront per Course	\$	75.00
Monthly per Course	\$	8.00
Reclamation per Course	\$	12.50

Unless otherwise noted in the enclosed Course Price List below, all pricing for curriculum and materials are as above for Grades K-5, and further described under Billing & Credits.

Staff OLS Usage Fee (per staff member)

Billed monthly	\$	220.00
----------------	----	--------

Teacher Materials (Upfront per Teacher per Course)

Billed per course per the student materials price list

STRIDE K12 Teacher Services

Instructional Teacher Support Services		
\$250 per course per semester	\$	500.00
Special Education Shared Substitute Teachers - rate per day	\$	525.00



STRIDE K12-Powered Schools

Billing Terms and Price List

FY2023 - 2024

Middle School (Grades 6 – 8)

Standard pricing for courses and materials are listed below. For a list of all current courses and pricing at the time of publication of this document, review the list beginning on page 41. All pricing is per student per course. Courses are subject to change based on school requirements.

Curriculum Fee - General

Upfront per Year Long Course	\$	60.00
Upfront per Semester Course	\$	30.00
Monthly per Course	\$	20.00

Middle school students who take a high school course’s will be billed at the high school course rate.

Materials

Upfront per Course	\$	75.00
Monthly per Course	\$	8.00
Reclamation per Course	\$	12.50

Unless otherwise noted in the enclosed Course Price List below, all pricing for curriculum and materials are as above for Grades 6-8, and further described under Billing & Credits.

Staff OLS Usage Fee (per staff member)

Billed monthly	\$	220.00
----------------	----	--------

Teacher Materials (Upfront per Teacher per Course)

Billed per course per the student materials price list

Summer School

Upfront per Student per Curriculum Course	\$	99.00
Orientation courses	\$	-
Summer School Price list available in the Spring		

STRIDE K12 Teacher Services

Instructional Teacher Support Services		
\$250 per course per semester	\$	500.00
Special Education Shared Substitute Teachers - rate per day	\$	525.00



STRIDE K12-Powered Schools

Billing Terms and Price List

FY2023 - 2024

High School (Grades 9 – 12)

Unless otherwise noted in the attached Course Price List, all high school courses are priced per student per course as follows. For a list of all current courses and pricing at the time of publication of this document, review the list beginning on page 82. Courses are subject to change based on school requirements.

Curriculum Fee- General (per student per course)

Upfront per Student per Course	\$	42.00
Monthly per Student per Course	\$	16.50
Monthly Block per Student per Course	\$	11.00

Physical Materials

Upfront per Student per Course	See Itemized Course List
--------------------------------	--------------------------

Staff OLS Usage Fee (per staff member)

Billed monthly	\$	220.00
----------------	----	--------

Teacher Materials (Upfront per Teacher per Course)

Billed per course per the student materials price list

Summer School

Upfront per Student per Curriculum Course	\$	99.00
Orientation courses	\$	-
Summer School Price list available in the Spring		

STRIDE K12 Teacher Services

Instructional Teacher Support Services		
\$250 per course per semester	\$	500.00
Special Education Shared Substitute Teachers - rate per day	\$	525.00



STRIDE K12-Powered Schools

Billing Terms and Price List

FY2023 - 2024

Other Curriculum and Material Fees

STRIDE Career Prep

An extensive selection of Career Technical Education (CTE) courses is available this year.

Curriculum Fee

Unless otherwise noted in the attached Course Price List, all CTE courses are priced per student per course as follows:

Upfront per Student per Course	\$	42.00
Monthly per Student per Course	\$	16.50

Materials Upfront per Student per Course

See Itemized Course List

STRIDE Career Prep Fee (a)

STRIDE Career Prep Access Fee (applies only to STRIDE Career Prep and Destinations Career Academy schools and programs - per student per year). Includes expanded CTE course catalog including access to project-based learning courses, college, and career platforms and CTE and Career Prep expertise in developing a STRIDE Career Prep.

Upfront per STRIDE Career Prep HS Student per year	\$	120.00
Upfront per STRIDE Career Prep MS Student per year	\$	55.00

(a) STRIDE Career Prep Fee will be waived for SY2023-2024.

Project Based Learning Coaching

Monthly per Teacher	\$	200.00
---------------------	----	--------

Project Based Learning Instructional Seminar

Project Based Learning instructional readiness and coaching seminar provided by the Project Based Learning instructional team to assist school staff in adopting best in class project-based learning virtual instructional practices.

Per seminar	\$2,500.00+
-------------	-------------

Coaching and Seminars are discretionary offerings for the purpose of project-based learning instructional readiness



STRIDE K12-Powered Schools
Billing Terms and Price List
FY2023 - 2024

7 Mindsets Academy (Social Emotional Learning Curriculum)

Annual Student Fee \$ 6.00

MindPlay

Course/Curriculum per student monthly \$ 8.00



STRIDE K12-Powered Schools
Billing Terms and Price List
FY2023 - 2024

Student Computers

Laptop

Upfront Fee	\$	75.00
Monthly Fee	\$	45.00
Reclamation Fee	\$	125.00

Non-Returned Computer Loss Fee	\$	500.00
---------------------------------------	----	--------

Other STRIDE K12 Services

Related Services Manager (one service per school)

RSM - per student per Year	\$	4.00
----------------------------	----	------

Assessment Solutions

Renaissance STAR360 - per Student per Year	Based on opt-in -
NWEA - per student	To be communicated in
Progress Learning	June

Blackboard Connect

Blackboard Connect: per Student per Year	\$	3.00
--	----	------

Adobe Licensing

Adobe Licensing - per Student per Year	\$	10.00
This can be offered to students with or without a STRIDE K12 issued laptop		



STRIDE K12-Powered Schools

Billing Terms and Price List

FY2023 - 2024

State Testing Equipment Rental and Other Services

Testing Nirvana

per Student per Year \$ 4.00

Laptops

Windows based laptop and/or iPad and/or Chromebook (“Laptop”); includes peripherals – delivered

1 month per laptop \$ 75.00

Each additional month per laptop \$ 15.00

Small Mobile Network (Verizon Jetpack or equivalent)

Recommended for up to ten concurrent users; includes equipment and internet service up to 5 GB per month – delivered

1 month \$ 110.00

Each additional month \$ 30.00

Single Band Large Mobile Network (Cradlepoint or equivalent)

Recommended for up to forty concurrent users; includes equipment and internet service up to 5 GB per month – delivered

1 month \$ 225.00

Each additional month \$ 50.00

Dual Band Large Mobile Network (Cradlepoint or equivalent)

Recommended for up to forty concurrent users; includes equipment and Internet service up to 10GB per month – delivered

1 month \$ 275.00

Each additional month \$ 50.00

Data overage usage, per GB

\$ 15.00

Additional Headphones in excess of 1 per laptop (per headphone):

\$ 4.00

Damaged Or Lost Equipment - per laptop or Jetpack

\$ 500.00

Damaged or Lost Equipment – per Cradlepoint

\$ 1,000.00

Note: Failure to return the rented state testing equipment as scheduled could result in the school being charged the Damaged or Lost Equipment fee.



STRIDE K12-Powered Schools

Billing Terms and Price List

FY2023 - 2024

Other Available Support Services

Site technical validation	individually determined based on school needs
Site Selection and contract negotiation	individually determined based on school needs
Site contract management	individually determined based on school needs
Remote technical support	individually determined based on school needs
Onsite technical support	individually determined based on school needs
Intra-state shipping and storage services	individually determined based on school needs
Site setup and teardown services	individually determined based on school needs



STRIDE K12-Powered Schools

Billing Terms and Price List

FY2023 - 2024

Materials & Course Price List

Below is a current list of courses as at the time of the publication of this document. Courses are subject to change based on school requirements.

Additional course codes and pricing may be added during the school year and are available upon request.

Courses may require the students to provide common household items including school supplies (e.g., pencils, paper, scissors). Some career prep courses require more specific items to successfully complete the course (e.g., Fashion Design: sewing machine, Culinary Art: food and food prep items). A full listing of materials for these courses are found on the course information documents in the courses and on SharePoint.

Note that not all courses are available in all states. Please consult your Portfolio Vice President and/or Portfolio Support Team for assistance in selecting courses.

In the event that physical materials are requested where digital is listed below, the price for physical courses will be charged.



STRIDE K12-Powered Schools

Billing Terms and Price List

FY2023 - 2024

Pre-Kindergarten/Transitional Kindergarten

	Upfront	Monthly	Materials*
Embark Language Arts	\$ 45.00	\$ 12.00	\$364.00 (with guides)
Embark Language Arts	\$ 45.00	\$ 12.00	\$222.00 (without guides)
Embark Math	\$ 45.00	\$ 12.00	Included in kit attached to Embark Language Arts course
Embark Science	\$ 32.00	\$ 10.00	Included in kit attached to Embark Language Arts course
Embark Social Studies	\$ 32.00	\$ 10.00	Included in kit attached to Embark Language Arts course
Embark Art	\$ 15.00	\$ 5.00	Included in kit attached to Embark Language Arts course
Embark Music	\$ 15.00	\$ 5.00	Included in kit attached to Embark Language Arts course
Embark Tools Exploration	\$ 8.00	\$ 3.00	No materials
Embark Free Reading and Journal Writing	\$ 8.00	\$ 2.50	No materials
Embark Physical Education (attendance only)	\$ -	\$ -	No materials
Embark Circle Time (attendance only)	\$ -	\$ -	No materials

*Materials will only ship if the Embark Language Arts course is ordered for a student.



STRIDE K12-Powered Schools

Billing Terms and Price List

FY2023 - 2024

STRIDE K12 Curriculum for Elementary School (Grades K – 5)

Grade	Course Code	Current Course Title	Course Provider	LMS/ OLS Upfront	LMS/ OLS Monthly	Materials Upfront Price	Materials Monthly
4th Grade	CALMS2407	State History Summit AR	K12	\$0.00	\$0.00	\$0.00	\$0.00
3rd Grade	CALMS2414	Science 3 Summit IN	K12	\$60.00	\$20.00	\$75.00	\$8.00
4th Grade	CALMS2415	Science 4 Summit IN	K12	\$60.00	\$20.00	\$75.00	\$8.00
4th Grade	CALMS2430	State History Summit OK	K12	\$0.00	\$0.00	\$0.00	\$0.00
Kindergarten	CALMS2622	Art K Summit	K12	\$60.00	\$20.00	\$75.00	\$8.00
5th Grade	CALMS2629	Early American History Summit	K12	\$60.00	\$20.00	\$75.00	\$8.00
5th Grade	CALMS2631	Science 5 Summit IN	K12	\$60.00	\$20.00	\$75.00	\$8.00
Kindergarten	CALMS3465	Science K Summit IN	K12	\$60.00	\$20.00	\$75.00	\$8.00
1st Grade	CALMS3466	Science 1 Summit IN	K12	\$60.00	\$20.00	\$75.00	\$8.00
2nd Grade	CALMS3467	Science 2 Summit IN	K12	\$60.00	\$20.00	\$75.00	\$8.00
1st Grade	CALMS3509	Art 1 Summit	K12	\$60.00	\$20.00	\$75.00	\$8.00
3rd Grade	CALMS3610	Math 3 Summit	K12, STRIDE, Geogebra	\$60.00	\$20.00	\$75.00	\$8.00
4th Grade	CALMS3612	Math 4 Summit	K12, STRIDE, Geogebra	\$60.00	\$20.00	\$75.00	\$8.00
5th Grade	CALMS3614	Math 5 Summit	K12, STRIDE, Geogebra	\$60.00	\$20.00	\$75.00	\$8.00
3rd Grade	CALMS3648	ELA 3 Summit	K12, STRIDE	\$60.00	\$20.00	\$75.00	\$8.00
4th Grade	CALMS3650	ELA 4 Summit	K12, STRIDE	\$60.00	\$20.00	\$75.00	\$8.00
5th Grade	CALMS3652	ELA 5 Summit	K12, STRIDE	\$60.00	\$20.00	\$75.00	\$8.00
4th Grade	CALMS3859	United States Studies 4 Summit LA	K12, Big Universe	\$60.00	\$20.00	\$75.00	\$8.00



STRIDE K12-Powered Schools

Billing Terms and Price List

FY2023 - 2024

Grade	Course Code	Current Course Title	Course Provider	LMS/ OLS Upfront	LMS/ OLS Monthly	Materials Upfront Price	Materials Monthly
1st Grade	CALMS3865	Stride Skills Arcade ELA 1	STRIDE	\$0.00	\$0.00	no shipped materials	
2nd Grade	CALMS3866	Stride Skills Arcade ELA 2	STRIDE	\$0.00	\$0.00	no shipped materials	
3rd Grade	CALMS3867	Stride Skills Arcade ELA 3	STRIDE	\$0.00	\$0.00	no shipped materials	
4th Grade	CALMS3868	Stride Skills Arcade ELA 4	STRIDE	\$0.00	\$0.00	no shipped materials	
5th Grade	CALMS3869	Stride Skills Arcade ELA 5	STRIDE	\$0.00	\$0.00	no shipped materials	
1st Grade	CALMS3870	Stride Skills Arcade Math 1	STRIDE	\$0.00	\$0.00	no shipped materials	
2nd Grade	CALMS3871	Stride Skills Arcade Math 2	STRIDE	\$0.00	\$0.00	no shipped materials	
3rd Grade	CALMS3872	Stride Skills Arcade Math 3	STRIDE	\$0.00	\$0.00	no shipped materials	
4th Grade	CALMS3873	Stride Skills Arcade Math 4	STRIDE	\$0.00	\$0.00	no shipped materials	
5th Grade	CALMS3874	Stride Skills Arcade Math 5	STRIDE	\$0.00	\$0.00	no shipped materials	
3rd Grade	CALMS3877	Stride Skills Arcade Science 3	STRIDE	\$0.00	\$0.00	no shipped materials	
4th Grade	CALMS3878	Stride Skills Arcade Science 4	STRIDE	\$0.00	\$0.00	no shipped materials	
5th Grade	CALMS3879	Stride Skills Arcade Science 5	STRIDE	\$0.00	\$0.00	no shipped materials	
Kindergarten	CALMS3881	Stride Skills Arcade ELA K	STRIDE	\$0.00	\$0.00	no shipped materials	
Kindergarten	CALMS3882	Stride Skills Arcade Math K	STRIDE	\$0.00	\$0.00	no shipped materials	
3rd Grade	CALMS3924	Louisiana Studies 3 Summit	K12, Big Universe	\$60.00	\$20.00	\$75.00	\$8.00
Kindergarten	CALMS3988	Science K Summit NG	K12, Big Universe	\$60.00	\$20.00	\$75.00	\$8.00
1st Grade	CALMS3989	Science 1 Summit NG	K12, Big Universe	\$60.00	\$20.00	\$75.00	\$8.00
2nd Grade	CALMS3996	Science 2 Summit NG	K12, Big Universe	\$60.00	\$20.00	\$75.00	\$8.00
Kindergarten	CALMS4165	Math+ Blue Summit LA	K12, Big Universe	\$60.00	\$20.00	\$75.00	\$8.00



STRIDE K12-Powered Schools

Billing Terms and Price List

FY2023 - 2024

Grade	Course Code	Current Course Title	Course Provider	LMS/ OLS Upfront	LMS/ OLS Monthly	Materials Upfront Price	Materials Monthly
1st Grade	CALMS4166	Math+ Green Summit LA	K12, Big Universe	\$60.00	\$20.00	\$75.00	\$8.00
2nd Grade	CALMS4167	Math+ Orange Summit LA	K12	\$60.00	\$20.00	\$75.00	\$8.00
5th Grade	CALMS4199	Early American History Summit 5 LA	STRIDE	\$60.00	\$20.00	\$35.00	\$0.00
3rd Grade	CALMS4203	Science 3 Summit LA	K12, Big Universe	\$60.00	\$20.00	\$75.00	\$8.00
4th Grade	CALMS4204	Science 4 Summit LA	K12, Big Universe	\$60.00	\$20.00	\$75.00	\$8.00
5th Grade	CALMS4205	Science 5 Summit LA	K12	\$60.00	\$20.00	\$75.00	\$8.00
1st Grade	CALMS4292	Spotlight on Music Grade 1	McGraw Hill	\$60.00	\$20.00	\$75.00	\$8.00
2nd Grade	CALMS4293	Spotlight on Music Grade 2	McGraw Hill	\$60.00	\$20.00	\$75.00	\$8.00
3rd Grade	CALMS4295	Spotlight on Music Grade 3	McGraw Hill	\$60.00	\$20.00	\$75.00	\$8.00
4th Grade	CALMS4298	Spotlight on Music Grade 4	McGraw Hill	\$60.00	\$20.00	\$75.00	\$8.00
5th Grade	CALMS4302	Spotlight on Music Grade 5	McGraw Hill	\$60.00	\$20.00	\$75.00	\$8.00
Kindergarten	CALMS4308	Spotlight on Music Grade K	McGraw Hill	\$60.00	\$20.00	\$75.00	\$8.00
Kindergarten	CALMS4348	Social Studies K Summit MI	STRIDE	\$60.00	\$20.00	\$7.00	N/A
1st Grade	CALMS4349	Social Studies 1 Summit MI	STRIDE	\$60.00	\$20.00	\$7.00	\$0.00
5th Grade	CALMS4422	Science 5 Summit AL	K12, Big Universe	\$60.00	\$20.00	\$75.00	\$8.00
5th Grade	CALMS4425	Science 5 Summit OH	K12, Big Universe	\$60.00	\$20.00	\$75.00	\$8.00
5th Grade	CALMS4427	Science 5 Summit TN	K12, Big Universe	\$60.00	\$20.00	\$75.00	\$8.00
4th Grade	CALMS4487	ELA 4 Summit NC	K12, Big Universe, AMI, STRIDE	\$60.00	\$20.00	\$75.00	\$8.00
5th Grade	CALMS4488	ELA 5 Summit NC	K12, Big Universe, AMI, STRIDE	\$60.00	\$20.00	\$75.00	\$8.00



STRIDE K12-Powered Schools

Billing Terms and Price List

FY2023 - 2024

Grade	Course Code	Current Course Title	Course Provider	LMS/ OLS Upfront	LMS/ OLS Monthly	Materials Upfront Price	Materials Monthly
4th Grade	CALMS4495	Science 4 Summit AL	K12, Big Universe	\$60.00	\$20.00	\$75.00	\$8.00
3rd Grade	CALMS4512	Michigan Studies 3 Summit	K12, Big Universe	\$60.00	\$20.00	\$75.00	\$8.00
1st Grade	CALMS4522	Social Studies 1 Summit VA	K12	\$60.00	\$20.00	no shipped materials	
2nd Grade	CALMS4524	Social Studies 2 Summit VA	K12	\$60.00	\$20.00	\$75.00	\$8.00
Kindergarten	CALMS4528	Social Studies K Summit VA	K12	\$60.00	\$20.00	\$75.00	\$8.00
3rd Grade	CALMS4535	Science 3 Summit AL	K12, Big Universe	\$60.00	\$20.00	\$75.00	\$8.00
5th Grade	CALMS4536	Science 5 Summit SC	K12, Big Universe	\$60.00	\$20.00	\$75.00	\$8.00
3rd Grade	CALMS4561	Social Studies 3 Summit VA	STRIDE	\$60.00	\$20.00	\$18.00	\$0.00
Kindergarten	CALMS4576	Social Studies K Summit NC	STRIDE	\$60.00	\$20.00	\$7.00	N/A
Kindergarten	CALMS4577	Social Studies K Summit IN	STRIDE	\$60.00	\$20.00	\$7.00	N/A
3rd Grade	CALMS4578	Science 3 Summit SC	K12, Big Universe	\$60.00	\$20.00	\$75.00	\$8.00
4th Grade	CALMS4586	Science 4 Summit SC	K12, Big Universe	\$60.00	\$20.00	\$75.00	\$8.00
1st Grade	CALMS4587	Social Studies 1 Summit NC	STRIDE	\$60.00	\$20.00	\$7.00	\$0.00
1st Grade	CALMS4591	Social Studies 1 Summit IN	STRIDE	\$60.00	\$20.00	\$7.00	\$0.00
3rd Grade	CALMS4598	Science 3 Summit OH	K12, Big Universe	\$60.00	\$20.00	\$75.00	\$8.00
4th grade	CALMS4599	Science 4 Summit OH	K12, Big Universe	\$60.00	\$20.00	\$75.00	\$8.00
3rd Grade	CALMS4739	Social Studies 3 Summit TN	STRIDE	\$60.00	\$20.00	\$20.00	\$0.00
4th Grade	CALMS4740	Early American History 4 Summit TN	STRIDE	\$60.00	\$20.00	\$44.00	\$0.00
5th Grade	CALMS4741	American History Since 1865 Summit TN	K12	\$60.00	\$20.00	\$75.00	\$8.00
3rd Grade	CALMS4795	Science 3 Summit Texas	K12, Big Universe	\$60.00	\$20.00	\$75.00	\$8.00



STRIDE K12-Powered Schools

Billing Terms and Price List

FY2023 - 2024

Grade	Course Code	Current Course Title	Course Provider	LMS/ OLS Upfront	LMS/ OLS Monthly	Materials Upfront Price	Materials Monthly
5th Grade	CALMS4800	Science 5 Summit Texas	K12, Big Universe	\$60.00	\$20.00	\$75.00	\$8.00
4th Grade	CALMS4823	Science 4 Summit Texas	K12, Big Universe	\$60.00	\$20.00	\$75.00	\$8.00
4th Grade	CALMS4862	Math 4 Summit VA	K12, Geogebra, STRIDE	\$60.00	\$20.00	\$75.00	\$8.00
5th Grade	CALMS4863	Math 5 Summit VA	K12, Geogebra, STRIDE	\$60.00	\$20.00	\$75.00	\$8.00
4th Grade	CALMS4864	ELA 4 Summit VA	K12, STRIDE	\$60.00	\$20.00	\$75.00	\$8.00
5th Grade	CALMS4865	ELA 5 Summit VA	K12, STRIDE	\$60.00	\$20.00	\$75.00	\$8.00
4th Grade	CALMS4868	ELA 4 Summit TX	K12, Big Universe, STRIDE, AMI	\$60.00	\$20.00	\$75.00	\$8.00
5th Grade	CALMS4869	ELA 5 Summit TX	K12, Big Universe, AMI, STRIDE	\$60.00	\$20.00	\$75.00	\$8.00
4th Grade	CALMS4882	Social Studies 4 Summit Texas	K12, Big Universe	\$60.00	\$20.00	\$75.00	\$8.00
3rd Grade	CALMS4917	Social Studies 3 Summit Texas	K12, Big Universe	\$60.00	\$20.00	\$75.00	\$8.00
4th Grade	CALMS4954	ELA 4 Summit AR	K12, Big Universe, AMI, STRIDE	\$60.00	\$20.00	\$75.00	\$8.00
4th Grade	CALMS4955	ELA 4 Summit AZ	K12, Big Universe, AMI, STRIDE	\$60.00	\$20.00	\$75.00	\$8.00
4th Grade	CALMS4956	ELA 4 Summit CO	K12, Big Universe, AMI, STRIDE	\$60.00	\$20.00	\$75.00	\$8.00
4th Grade	CALMS4958	ELA 4 Summit IN	K12, Big Universe, AMI, STRIDE	\$60.00	\$20.00	\$75.00	\$8.00
4th Grade	CALMS4959	ELA 4 Summit KS	K12, Big Universe, AMI, STRIDE	\$60.00	\$20.00	\$75.00	\$8.00
4th Grade	CALMS4960	ELA 4 Summit MN	K12, Big Universe,	\$60.00	\$20.00	\$75.00	\$8.00



STRIDE K12-Powered Schools

Billing Terms and Price List

FY2023 - 2024

Grade	Course Code	Current Course Title	Course Provider	LMS/ OLS Upfront	LMS/ OLS Monthly	Materials Upfront Price	Materials Monthly
			AMI, STRIDE				
4th Grade	CALMS4961	ELA 4 Summit MO	K12, Big Universe, AMI, STRIDE	\$60.00	\$20.00	\$75.00	\$8.00
4th Grade	CALMS4964	ELA 4 Summit OK	K12, Big Universe, AMI, STRIDE	\$60.00	\$20.00	\$75.00	\$8.00
4th Grade	CALMS4965	ELA 4 Summit SC	K12, Big Universe, AMI, STRIDE	\$60.00	\$20.00	\$75.00	\$8.00
4th Grade	CALMS4966	ELA 4 Summit UT	K12, Big Universe, AMI, STRIDE	\$60.00	\$20.00	\$75.00	\$8.00
5th Grade	CALMS4968	ELA 5 Summit MO	K12, Big Universe, AMI, STRIDE	\$60.00	\$20.00	\$75.00	\$8.00
5th Grade	CALMS4970	ELA 5 Summit OK	K12, Big Universe, AMI, STRIDE	\$60.00	\$20.00	\$75.00	\$8.00
4th Grade	CALMS4971	Math 4 Summit AZ	K12, Geogebra, STRIDE	\$60.00	\$20.00	\$75.00	\$8.00
4th Grade	CALMS4973	Math 4 Summit IN	K12, Big Universe, STRIDE, AMI, Geogebra	\$60.00	\$20.00	\$75.00	\$8.00
4th Grade	CALMS4974	Math 4 Summit MN	K12, Geogebra, STRIDE	\$60.00	\$20.00	\$75.00	\$8.00
4th Grade	CALMS4977	Math 4 Summit OK	K12, Geogebra, STRIDE	\$60.00	\$20.00	\$75.00	\$8.00
4th Grade	CALMS4978	Math 4 Summit SC	K12, Geogebra, STRIDE	\$60.00	\$20.00	\$75.00	\$8.00
5th Grade	CALMS4979	Math 5 Summit AL	K12, Geogebra, STRIDE	\$60.00	\$20.00	\$75.00	\$8.00
5th Grade	CALMS4980	Math 5 Summit AZ	K12, Geogebra, STRIDE	\$60.00	\$20.00	\$75.00	\$8.00
5th Grade	CALMS4982	Math 5 Summit IN	K12, Big Universe,	\$60.00	\$20.00	\$75.00	\$8.00



STRIDE K12-Powered Schools

Billing Terms and Price List

FY2023 - 2024

Grade	Course Code	Current Course Title	Course Provider	LMS/ OLS Upfront	LMS/ OLS Monthly	Materials Upfront Price	Materials Monthly
			STRIDE, AMI, Geogebra				
5th Grade	CALMS4983	Math 5 Summit KS	K12, Geogebra, STRIDE	\$60.00	\$20.00	\$75.00	\$8.00
5th Grade	CALMS4984	Math 5 Summit MN	K12, Geogebra, STRIDE	\$60.00	\$20.00	\$75.00	\$8.00
5th Grade	CALMS4985	Math 5 Summit MO	K12, Geogebra, STRIDE	\$60.00	\$20.00	\$75.00	\$8.00
5th Grade	CALMS4987	Math 5 Summit OH	K12, Geogebra, STRIDE	\$60.00	\$20.00	\$75.00	\$8.00
5th Grade	CALMS4991	Math 5 Summit SC	K12, Geogebra, STRIDE	\$60.00	\$20.00	\$75.00	\$8.00
5th Grade	CALMS4992	ELA 5 Summit CA	K12, Big Universe, AMI, STRIDE	\$60.00	\$20.00	\$75.00	\$8.00
5th Grade	CALMS4993	ELA 5 Summit CO	K12, Big Universe, AMI, STRIDE	\$60.00	\$20.00	\$75.00	\$8.00
5th Grade	CALMS5005	ELA 5 Summit IN	K12, Big Universe, AMI, STRIDE	\$60.00	\$20.00	\$75.00	\$8.00
5th Grade	CALMS5009	ELA 5 Summit MN	K12, Big Universe, AMI, STRIDE	\$60.00	\$20.00	\$75.00	\$8.00
5th Grade	CALMS5033	ELA 5 Summit SC	K12, Big Universe, AMI, STRIDE	\$60.00	\$20.00	\$75.00	\$8.00
5th Grade	CALMS5035	ELA 5 Summit UT	K12, Big Universe, AMI, STRIDE	\$60.00	\$20.00	\$75.00	\$8.00
Kindergarten	CALMS5112	Science K Summit NC	K12, Big Universe	\$60.00	\$20.00	\$75.00	\$8.00
1st Grade	CALMS5113	Science 1 Summit NC	K12, Big Universe	\$60.00	\$20.00	\$75.00	\$8.00
2nd Grade	CALMS5114	Science 2 Summit NC	K12, Big Universe	\$60.00	\$20.00	\$75.00	\$8.00



STRIDE K12-Powered Schools

Billing Terms and Price List

FY2023 - 2024

Grade	Course Code	Current Course Title	Course Provider	LMS/ OLS Upfront	LMS/ OLS Monthly	Materials Upfront Price	Materials Monthly
3rd Grade	CALMS5115	Science 3 Summit North Carolina	K12	\$60.00	\$20.00	\$75.00	\$8.00
4th Grade	CALMS5116	Science 4 Summit North Carolina	K12, Big Universe	\$60.00	\$20.00	\$75.00	\$8.00
5th Grade	CALMS5120	Science 5 Summit FL	K12, Big Universe	\$60.00	\$20.00	\$75.00	\$8.00
3rd Grade	CALMS5145	Science 3 Summit FL	K12, Big Universe	\$60.00	\$20.00	\$75.00	\$8.00
3rd Grade	CALMS5151	Science 3 Summit Utah	K12, Big Universe	\$60.00	\$20.00	\$75.00	\$8.00
Kindergarten	CALMS5153	My Class Resources	STRIDE	\$60.00	\$20.00	no shipped materials	
5th Grade	CALMS5154	ELA 5 Summit AZ	K12, Big Universe, AMI, STRIDE	\$60.00	\$20.00	\$75.00	\$8.00
4th Grade	CALMS5155	Science 4 Summit FL	K12, Big Universe	\$60.00	\$20.00	\$75.00	\$8.00
4th Grade	CALMS5167	Science 4 Summit Utah	K12, Big Universe	\$60.00	\$20.00	\$75.00	\$8.00
5th Grade	CALMS5168	Science 5 Summit Utah	K12, Big Universe	\$60.00	\$20.00	\$75.00	\$8.00
1st Grade	CALMS5182	MindPlay Reading 1	MindPlay	\$0.00	\$8.00	no shipped materials	
Kindergarten	CALMS5183	MindPlay Reading K	MindPlay	\$0.00	\$8.00	no shipped materials	
Kindergarten	CALMS5210	ELA K LAVCA CS	K12	\$60.00	\$20.00	\$75.00	\$8.00
4th Grade	CALMS5226	ELA 4 Summit OH	K12, Big Universe, AMI, STRIDE	\$60.00	\$20.00	\$75.00	\$8.00
1st Grade	CALMS5272	ELA 1 LAVCA CS	K12	\$60.00	\$20.00	\$75.00	\$8.00
2nd Grade	CALMS5296	ELA 2 LAVCA CS	K12	\$60.00	\$20.00	\$75.00	\$8.00
3rd Grade	CALMS5297	ELA 3 LAVCA CS	K12	\$60.00	\$20.00	\$75.00	\$8.00
4th Grade	CALMS5298	ELA 4 LAVCA CS	K12	\$60.00	\$20.00	\$75.00	\$8.00
5th Grade	CALMS5299	ELA 5 LAVCA CS	K12	\$60.00	\$20.00	\$75.00	\$8.00



STRIDE K12-Powered Schools

Billing Terms and Price List

FY2023 - 2024

Grade	Course Code	Current Course Title	Course Provider	LMS/ OLS Upfront	LMS/ OLS Monthly	Materials Upfront Price	Materials Monthly
Kindergarten	CALMS5315	Math K LAVCA	K12	\$60.00	\$20.00	\$75.00	\$8.00
2nd Grade	CALMS5346	MindPlay Reading 2	MindPlay	\$0.00	\$8.00	no shipped materials	
3rd Grade	CALMS5347	MindPlay Reading 3	MindPlay	\$0.00	\$8.00	no shipped materials	
4th Grade	CALMS5348	MindPlay Reading 4	MindPlay	\$0.00	\$8.00	no shipped materials	
5th Grade	CALMS5349	MindPlay Reading 5	MindPlay	\$0.00	\$8.00	no shipped materials	
2nd Grade	CALMS5368	Math 2 Summit	K12	\$60.00	\$20.00	\$75.00	\$8.00
1st Grade	CALMS5391	Math 1 LAVCA	K12	\$60.00	\$20.00	\$75.00	\$8.00
2nd Grade	CALMS5399	ELA 2 Summit	K12	\$60.00	\$20.00	\$75.00	\$8.00
2nd Grade	CALMS5401	Math 2 LAVCA	K12	\$60.00	\$20.00	\$75.00	\$8.00
3rd Grade	CALMS5402	Math 3 LAVCA	K12	\$60.00	\$20.00	\$75.00	\$8.00
4th Grade	CALMS5414	Math 4 LAVCA	K12	\$60.00	\$20.00	\$75.00	\$8.00
5th Grade	CALMS5415	Math 5 LAVCA	K12	\$60.00	\$20.00	\$75.00	\$8.00
3rd Grade	CALMS5518	ELA 3 Summit AR	K12, STRIDE, Big Universe, AMI	\$60.00	\$20.00	\$75.00	\$8.00
3rd Grade	CALMS5519	ELA 3 Summit CO	K12, STRIDE, Big Universe, AMI	\$60.00	\$20.00	\$75.00	\$8.00
3rd Grade	CALMS5525	ELA 3 Summit NC	K12, STRIDE, Big Universe, AMI	\$60.00	\$20.00	\$75.00	\$8.00
3rd Grade	CALMS5532	ELA 3 Summit SC	K12, STRIDE, Big Universe, AMI	\$60.00	\$20.00	\$75.00	\$8.00
3rd Grade	CALMS5535	ELA 3 Summit VA	K12, STRIDE, Big Universe, AMI	\$60.00	\$20.00	\$75.00	\$8.00



STRIDE K12-Powered Schools

Billing Terms and Price List

FY2023 - 2024

Grade	Course Code	Current Course Title	Course Provider	LMS/ OLS Upfront	LMS/ OLS Monthly	Materials Upfront Price	Materials Monthly
3rd Grade	CALMS5536	ELA 3 Summit TX	K12, STRIDE, Big Universe, AMI	\$60.00	\$20.00	\$75.00	\$8.00
3rd Grade	CALMS5537	Math 3 Summit AL	K12, STRIDE, Geogebra	\$60.00	\$20.00	\$75.00	\$8.00
3rd Grade	CALMS5538	Math 3 Summit AR	K12, STRIDE, Geogebra	\$60.00	\$20.00	\$75.00	\$8.00
3rd Grade	CALMS5563	Math 3 Summit MN	K12, STRIDE, Geogebra	\$60.00	\$20.00	\$75.00	\$8.00
3rd Grade	CALMS5564	Math 3 Summit MO	K12, STRIDE, Geogebra	\$60.00	\$20.00	\$75.00	\$8.00
3rd Grade	CALMS5568	Math 3 Summit VA	K12, STRIDE, Geogebra	\$60.00	\$20.00	\$75.00	\$8.00
5th Grade	CALMS5608	Health 5 Summit ED	K12, Big Universe	\$60.00	\$20.00	no shipped materials	
Kindergarten	CALMS5686	Art K Summit VA	K12	\$60.00	\$20.00	\$75.00	\$8.00
1st Grade	CALMS5687	Art 1 Summit VA	K12	\$60.00	\$20.00	\$75.00	\$8.00
3rd Grade	CALMS5692	Health 3 Summit ED	K12, Big Universe	\$60.00	\$20.00	no shipped materials	
4th Grade	CALMS5693	Health 4 Summit ED	K12, Big Universe	\$60.00	\$20.00	no shipped materials	
Kindergarten	CALMS5708	Spotlight on Music Grade K VA	McGraw Hill	\$60.00	\$20.00	\$75.00	\$8.00
1st Grade	CALMS5710	Spotlight on Music Grade 1 VA	McGraw Hill	\$60.00	\$20.00	\$75.00	\$8.00
2nd Grade	CALMS5711	Spotlight on Music Grade 2 VA	McGraw Hill	\$60.00	\$20.00	\$75.00	\$8.00
3rd Grade	CALMS5712	Spotlight on Music Grade 3 VA	McGraw Hill	\$60.00	\$20.00	\$75.00	\$8.00
4th Grade	CALMS5713	Spotlight on Music Grade 4 VA	McGraw Hill	\$60.00	\$20.00	\$75.00	\$8.00
5th Grade	CALMS5714	Spotlight on Music Grade 5 VA	McGraw Hill	\$60.00	\$20.00	\$75.00	\$8.00
Kindergarten	CALMS5746	Science K Summit VA	K12, Big Universe	\$60.00	\$20.00	\$75.00	\$8.00



STRIDE K12-Powered Schools

Billing Terms and Price List

FY2023 - 2024

Grade	Course Code	Current Course Title	Course Provider	LMS/ OLS Upfront	LMS/ OLS Monthly	Materials Upfront Price	Materials Monthly
4th Grade	CALMS5798	Science 4 Summit VA	K12, Big Universe	\$60.00	\$20.00	\$75.00	\$8.00
5th Grade	CALMS5799	Science 5 Summit VA	K12, Big Universe	\$60.00	\$20.00	\$75.00	\$8.00
1st Grade	CALMS5803	Science 1 Summit VA	K12, Big Universe	\$60.00	\$20.00	\$75.00	\$8.00
2nd Grade	CALMS5808	Science 2 Summit VA	K12, Big Universe	\$60.00	\$20.00	\$75.00	\$8.00
3rd Grade	CALMS5809	Science 3 Summit VA	K12, Big Universe	\$60.00	\$20.00	\$75.00	\$8.00
Kindergarten	CALMS5849	Science K Summit TX	K12, Big Universe	\$60.00	\$20.00	\$75.00	\$8.00
1st Grade	CALMS5850	Science 1 Summit TX	K12, Big Universe	\$60.00	\$20.00	\$75.00	\$8.00
2nd Grade	CALMS5856	Science 2 Summit TX	K12, Big Universe	\$60.00	\$20.00	\$75.00	\$8.00
3rd Grade	CALMS5876	Math 3 Summit OK	K12, STRIDE, Geogebra, Big Universe	\$60.00	\$20.00	\$75.00	\$8.00
Kindergarten	CALMS5877	Fitness and Health K Summit ED	K12, Big Universe	\$60.00	\$20.00	no shipped materials	
1st Grade	CALMS5878	Fitness and Health 1 Summit ED	K12, Big Universe	\$60.00	\$20.00	no shipped materials	
2nd Grade	CALMS5879	Fitness and Health 2 Summit ED	K12, Big Universe	\$60.00	\$20.00	no shipped materials	
5th Grade	CALMS5898	Math 5 Summit Oklahoma	K12, STRIDE, Geogebra	\$60.00	\$20.00	\$75.00	\$8.00
2nd Grade	CALMS5912	Social Studies Grade 2 Summit ED	K12, Big Universe	\$60.00	\$20.00	no shipped materials	
2nd Grade	CALMS5933	Social Studies Grade 2 Summit ED TX	K12, Big Universe	\$60.00	\$20.00	no shipped materials	
4th Grade	CALMS5939	Math 4 Summit Texas	K12, STRIDE, USA Test Prep, Geogebra	\$60.00	\$20.00	\$75.00	\$8.00
5th Grade	CALMS5940	Math 5 Summit Texas	K12, STRIDE, USA Test Prep, Geogebra	\$60.00	\$20.00	\$75.00	\$8.00



STRIDE K12-Powered Schools

Billing Terms and Price List

FY2023 - 2024

Grade	Course Code	Current Course Title	Course Provider	LMS/ OLS Upfront	LMS/ OLS Monthly	Materials Upfront Price	Materials Monthly
3rd Grade	CALMS5941	Math 3 Summit Texas	K12, STRIDE, Geogebra	\$60.00	\$20.00	\$75.00	\$8.00
3rd Grade	CALMS5947	Math 3 Summit North Carolina	K12, STRIDE, Geogebra	\$60.00	\$20.00	\$75.00	\$8.00
4th Grade	CALMS5948	Math 4 Summit North Carolina	K12, STRIDE, Geogebra	\$60.00	\$20.00	\$75.00	\$8.00
5th Grade	CALMS5949	Math 5 Summit North Carolina	K12, STRIDE, Geogebra	\$60.00	\$20.00	\$75.00	\$8.00
3rd Grade	CALMS5950	Social Studies Grade 3 Summit ED	K12, Big Universe	\$60.00	\$20.00	no shipped materials	
4th Grade	CALMS5951	Alabama History 4 Summit ED	K12, Big Universe	\$60.00	\$20.00	no shipped materials	
4th Grade	CALMS5953	California Studies 4 Summit ED	K12, Big Universe	\$60.00	\$20.00	no shipped materials	
4th Grade	CALMS5954	Colorado Studies 4 Summit ED	K12, Big Universe	\$60.00	\$20.00	no shipped materials	
4th Grade	CALMS5955	Idaho Studies 4 Summit ED	K12, Big Universe	\$60.00	\$20.00	no shipped materials	
4th Grade	CALMS5956	New Mexico Studies 4 Summit ED	K12, Big Universe	\$60.00	\$20.00	no shipped materials	
4th Grade	CALMS5957	Utah Studies 4 Summit ED	K12, Big Universe	\$60.00	\$20.00	no shipped materials	
4th Grade	CALMS5958	American Studies 4 Summit ED	K12, Big Universe	\$60.00	\$20.00	no shipped materials	
4th Grade	CALMS5959	South Carolina Studies 4 Summit ED	K12, Big Universe	\$60.00	\$20.00	no shipped materials	
4th Grade	CALMS5960	Washington Studies 4 Summit ED	K12, Big Universe	\$60.00	\$20.00	no shipped materials	
4th Grade	CALMS5961	Wyoming Studies 4 Summit ED	K12, Big Universe	\$60.00	\$20.00	no shipped materials	
4th Grade	CALMS5962	Wisconsin Studies 4 Summit ED	K12, Big Universe	\$60.00	\$20.00	no shipped materials	
3rd Grade	CALMS5963	Oklahoma Studies 3 Summit ED	K12, Big Universe	\$60.00	\$20.00	no shipped materials	
3rd Grade	CALMS5964	District of Columbia Studies 3 Summit ED	K12, Big Universe	\$60.00	\$20.00	\$75.00	\$8.00
3rd Grade	CALMS5965	Missouri Studies 3 Summit ED	K12, Big Universe	\$60.00	\$20.00	no shipped materials	



STRIDE K12-Powered Schools

Billing Terms and Price List

FY2023 - 2024

Grade	Course Code	Current Course Title	Course Provider	LMS/ OLS Upfront	LMS/ OLS Monthly	Materials Upfront Price	Materials Monthly
Kindergarten	CALMS5967	Physical Activity K Summit ED	K12	\$0.00	\$0.00	no shipped materials	
1st Grade	CALMS5968	Physical Activity 1 Summit ED	K12	\$0.00	\$0.00	no shipped materials	
2nd Grade	CALMS5969	Physical Activity 2 Summit ED	K12	\$0.00	\$0.00	no shipped materials	
5th Grade	CALMS5973	Science 5 Summit ED North Carolina	K12, Big Universe	\$60.00	\$20.00	no shipped materials	
4th Grade	CALMS5977	Science 4 Summit Tennessee	K12, Big Universe	\$60.00	\$20.00	\$75.00	\$8.00
5th Grade	CALMS5979	South Carolina Studies 5 Summit ED	K12, Big Universe	\$60.00	\$20.00	no shipped materials	
5th Grade	CALMS5981	Early American History 5 Summit ED AZ	K12, Big Universe	\$60.00	\$20.00	no shipped materials	
4th Grade	CALMS5982	Early American History 4 Summit ED AZ	K12, Big Universe	\$60.00	\$20.00	no shipped materials	
4th Grade	CALMS5983	Early American History 4 Summit ED DC	K12, Big Universe	\$60.00	\$20.00	no shipped materials	
4th Grade	CALMS5985	United States Studies 4 Summit ED MI	K12, Big Universe	\$60.00	\$20.00	no shipped materials	
3rd Grade	CALMS5990	Physical Education 3 Summit ED	K12, Big Universe	\$60.00	\$20.00	no shipped materials	
4th Grade	CALMS5991	Physical Education 4 Summit ED	K12, Big Universe	\$60.00	\$20.00	no shipped materials	
5th Grade	CALMS5992	Physical Education 5 Summit ED	K12, Big Universe	\$60.00	\$20.00	no shipped materials	
4th Grade	CALMS6002	Ohio History 4 Summit ED	K12, Big Universe	\$60.00	\$20.00	no shipped materials	
3rd Grade	CALMS6003	Science 3 Summit Tennessee	K12, Big Universe	\$60.00	\$20.00	\$75.00	\$8.00
3rd Grade	CALMS6026	Social Studies Grade 3 Summit ED AR	K12, Big Universe	\$60.00	\$20.00	no shipped materials	
3rd Grade	CALMS6027	Social Studies Grade 3 Summit ED OR	K12, Big Universe	\$60.00	\$20.00	no shipped materials	
3rd Grade	CALMS6028	Social Studies Grade 3 Summit ED WY	K12, Big Universe	\$60.00	\$20.00	no shipped materials	
4th Grade	CALMS6030	Early American History 4 Summit ED MO	K12, Big Universe	\$60.00	\$20.00	no shipped materials	
3rd Grade	CALMS6031	Social Studies Grade 3 Summit ED IA	K12, Big Universe	\$60.00	\$20.00	no shipped materials	



STRIDE K12-Powered Schools

Billing Terms and Price List

FY2023 - 2024

Grade	Course Code	Current Course Title	Course Provider	LMS/ OLS Upfront	LMS/ OLS Monthly	Materials Upfront Price	Materials Monthly
3rd Grade	CALMS6032	Social Studies Grade 3 Summit ED MN	K12, Big Universe	\$60.00	\$20.00	no shipped materials	
3rd Grade	CALMS6033	Social Studies Grade 3 Summit ED PA	K12, Big Universe	\$60.00	\$20.00	no shipped materials	
4th Grade	CALMS6034	American Studies 4 Summit ED KS	K12, Big Universe	\$60.00	\$20.00	no shipped materials	
3rd Grade	CALMS6067	Social Studies Grade 3 Summit ED FL	K12, Big Universe	\$60.00	\$20.00	no shipped materials	
3rd Grade	CALMS6073	Health 3 Summit ED VA	K12, Big Universe	\$60.00	\$20.00	no shipped materials	
4th Grade	CALMS6074	Health 4 Summit ED VA	K12, Big Universe	\$60.00	\$20.00	no shipped materials	
5th Grade	CALMS6075	Health 5 Summit ED VA	K12, Big Universe	\$60.00	\$20.00	no shipped materials	
3rd Grade	CALMS6087	Physical Activity 3 Summit ED	K12	\$0.00	\$0.00	no shipped materials	
4th Grade	CALMS6088	Physical Activity 4 Summit ED	K12	\$0.00	\$0.00	no shipped materials	
5th Grade	CALMS6089	Physical Activity 5 Summit ED	K12	\$0.00	\$0.00	no shipped materials	
2nd Grade	CALMS6133	ELA 2 Summit TX	K12, STRIDE, AMI, Big Universe	\$60.00	\$20.00	\$75.00	\$8.00
2nd Grade	CALMS6134	Math 2 Summit TX	K12, STRIDE, Big Universe	\$60.00	\$20.00	\$75.00	\$8.00
2nd Grade	CALMS6137	ELA 2 E1 FL	K12, STRIDE	\$60.00	\$20.00	\$75.00	\$8.00
1st Grade	CALMS6187	ELA 1 E1	K12, STRIDE, Big Universe	\$30.00	\$10.00	\$37.50	\$4.00
Kindergarten	CALMS6189	ELA K E1	K12, STRIDE, Big Universe	\$30.00	\$10.00	\$37.50	\$4.00
1st Grade	CALMS6232	Phonics 1 E1	K12	\$30.00	\$10.00	\$37.50	\$4.00
Kindergarten	CALMS6235	Phonics K E1	K12	\$30.00	\$10.00	\$37.50	\$4.00
5th Grade	CALMS6255	Early American History 5 Summit ED CA	K12, Big Universe	\$60.00	\$20.00	no shipped materials	
2nd Grade	CALMS6283	Math 2 E1 FL	K12, STRIDE	\$60.00	\$20.00	\$75.00	\$8.00



STRIDE K12-Powered Schools

Billing Terms and Price List

FY2023 - 2024

Grade	Course Code	Current Course Title	Course Provider	LMS/ OLS Upfront	LMS/ OLS Monthly	Materials Upfront Price	Materials Monthly
Kindergarten	CALMS6285	Social Studies Grade K Summit ED CA	K12, Big Universe	\$60.00	\$20.00	no shipped materials	
1st Grade	CALMS6287	Social Studies Grade 1 Summit ED CA	K12, Big Universe	\$60.00	\$20.00	no shipped materials	
2nd Grade	CALMS6288	Social Studies Grade 2 Summit ED CA	K12, Big Universe	\$60.00	\$20.00	no shipped materials	
3rd Grade	CALMS6289	Social Studies Grade 3 Summit ED CA	K12, Big Universe	\$60.00	\$20.00	no shipped materials	
Kindergarten	CALMS6297	Math K E1	Big Universe, K12, STRIDE	\$60.00	\$20.00	\$75.00	\$8.00
1st Grade	CALMS6300	Math 1 E1	Big Universe, K12, STRIDE	\$60.00	\$20.00	\$75.00	\$8.00
2nd Grade	CALMS6314	Art 2 ED	K12, Big Universe	\$60.00	\$20.00	no shipped materials	
3rd Grade	CALMS6316	Art 3 ED	K12, Big Universe	\$60.00	\$20.00	no shipped materials	
4th Grade	CALMS6318	Art 4 ED	K12, Big Universe	\$60.00	\$20.00	no shipped materials	
5th Grade	CALMS6320	Early American Art ED	K12, Big Universe	\$60.00	\$20.00	no shipped materials	
3rd Grade	CALMS6331	Arizona Studies Grade 3	K12, Big Universe	\$60.00	\$20.00	\$75.00	\$8.00
Kindergarten	CALMS6343	Art K E1	STRIDE	\$60.00	\$20.00	\$37.00	\$0.00
1st Grade	CALMS6346	Art 1 E1	STRIDE	\$60.00	\$20.00	\$37.00	\$0.00
Kindergarten	CALMS6349	Social Studies K ED	K12, Big Universe	\$60.00	\$20.00	no shipped materials	
1st Grade	CALMS6352	Social Studies 1 ED	K12, Big Universe	\$60.00	\$20.00	no shipped materials	
Kindergarten	CALMS6355	Science K E1	STRIDE	\$60.00	\$20.00	\$37.00	\$0.00
1st Grade	CALMS6358	Science 1 E1	STRIDE	\$60.00	\$20.00	\$37.00	\$0.00
2nd Grade	CALMS6363	Science 2 E1	STRIDE	\$60.00	\$20.00	\$37.00	\$0.00
3rd Grade	CALMS6365	Science 3 E1	STRIDE	\$60.00	\$20.00	\$37.00	\$0.00



STRIDE K12-Powered Schools

Billing Terms and Price List

FY2023 - 2024

Grade	Course Code	Current Course Title	Course Provider	LMS/ OLS Upfront	LMS/ OLS Monthly	Materials Upfront Price	Materials Monthly
4th Grade	CALMS6367	Science 4 E1	STRIDE	\$60.00	\$20.00	\$37.00	\$0.00
5th Grade	CALMS6369	Science 5 E1	STRIDE	\$60.00	\$20.00	\$37.00	\$0.00
2nd Grade	CALMS6390	ELA 2 VA	K12, STRIDE, Big Universe	\$60.00	\$20.00	\$75.00	\$8.00
5th Grade	CALMS6421	Early American History 5 ED FL	K12, Big Universe	\$60.00	\$20.00	no shipped materials	
3rd Grade	CALMS6442	Art 3 ED TX	K12, Big Universe	\$60.00	\$20.00	no shipped materials	
3rd Grade	CALMS6443	Art 3 ED VA	K12, Big Universe	\$60.00	\$20.00	no shipped materials	
4th Grade	CALMS6448	Art 4 ED VA	K12, Big Universe	\$60.00	\$20.00	no shipped materials	
4th Grade	CALMS6449	Art 4 ED TX	K12, Big Universe	\$60.00	\$20.00	no shipped materials	
2nd Grade	CALMS6451	Science 2 ED	K12, Big Universe	\$60.00	\$20.00	no shipped materials	
3rd Grade	CALMS6452	Science 3 ED	K12, Big Universe	\$60.00	\$20.00	no shipped materials	
4th Grade	CALMS6453	Science 4 ED	K12, Big Universe	\$60.00	\$20.00	no shipped materials	
5th Grade	CALMS6454	Science 5 ED	K12, Big Universe	\$60.00	\$20.00	no shipped materials	
2nd Grade	CALMS6455	Art 2 ED TX	K12, Big Universe	\$60.00	\$20.00	no shipped materials	
2nd Grade	CALMS6456	Art 2 ED VA	K12, Big Universe	\$60.00	\$20.00	no shipped materials	
Kindergarten	CALMS6461	Art K ED	K12, Big Universe	\$60.00	\$20.00	no shipped materials	
1st Grade	CALMS6462	Art 1 ED	K12, Big Universe	\$60.00	\$20.00	no shipped materials	
Kindergarten	CALMS6463	Science K ED	K12, Big Universe	\$60.00	\$20.00	no shipped materials	
1st Grade	CALMS6464	Science 1 ED	K12, Big Universe	\$60.00	\$20.00	no shipped materials	
5th Grade	CALMS6465	Art 5 ED TX	K12, Big Universe	\$60.00	\$20.00	no shipped materials	
5th Grade	CALMS6466	Early American Art ED VA	K12, Big Universe	\$60.00	\$20.00	no shipped materials	



STRIDE K12-Powered Schools

Billing Terms and Price List

FY2023 - 2024

Grade	Course Code	Current Course Title	Course Provider	LMS/ OLS Upfront	LMS/ OLS Monthly	Materials Upfront Price	Materials Monthly
3rd Grade	CALMS6471	Art 3 E1	STRIDE	\$60.00	\$20.00	\$37.00	\$0.00
2nd Grade	CALMS6472	Art 2 E1 TX	STRIDE	\$60.00	\$20.00	\$37.00	\$0.00
2nd Grade	CALMS6473	Art 2 E1 VA	K12, Big Universe	\$60.00	\$20.00	\$37.00	\$0.00
2nd Grade	CALMS6474	Art 2 E1	STRIDE	\$60.00	\$20.00	\$37.00	\$0.00
3rd Grade	CALMS6475	Art 3 E1 TX	STRIDE	\$60.00	\$20.00	\$37.00	\$0.00
3rd Grade	CALMS6476	Art 3 E1 VA	STRIDE	\$60.00	\$20.00	\$37.00	\$0.00
4th Grade	CALMS6477	Art 4 E1	STRIDE	\$60.00	\$20.00	\$37.00	\$0.00
4th Grade	CALMS6478	Art 4 E1 TX	STRIDE	\$60.00	\$20.00	\$37.00	\$0.00
4th Grade	CALMS6479	Art 4 E1 VA	STRIDE	\$60.00	\$20.00	\$37.00	\$0.00
5th Grade	CALMS6480	Early American Art E1	STRIDE	\$60.00	\$20.00	\$37.00	\$0.00
5th Grade	CALMS6481	Early American Art E1 VA	STRIDE	\$60.00	\$20.00	\$37.00	\$0.00
3rd Grade	CALMS6482	Fitness and Health 3 ED	K12, Big Universe	\$60.00	\$20.00	no shipped materials	
5th Grade	CALMS6483	Art 5 E1 TX	K12, Big Universe	\$60.00	\$20.00	\$37.00	\$0.00
4th Grade	CALMS6497	Fitness and Health 4 ED	K12, Big Universe	\$60.00	\$20.00	no shipped materials	
5th Grade	CALMS6503	Fitness and Health 5 ED	K12, Big Universe	\$60.00	\$20.00	no shipped materials	
3rd Grade	CALMS6513	Math 3 E1 FL	K12, STRIDE	\$60.00	\$20.00	\$75.00	\$8.00
4th Grade	CALMS6520	Math 4 E1 FL	K12, STRIDE	\$60.00	\$20.00	\$75.00	\$8.00
5th Grade	CALMS6532	Math 5 E1 FL	K12, STRIDE	\$60.00	\$20.00	\$75.00	\$8.00
5th Grade	CALMS6540	Modern American History 5 E1	K12	\$60.00	\$20.00	\$75.00	\$8.00
5th Grade	CALMS6542	Early American History 5 E1	K12, Big Universe	\$60.00	\$20.00	\$75.00	\$8.00



STRIDE K12-Powered Schools

Billing Terms and Price List

FY2023 - 2024

Grade	Course Code	Current Course Title	Course Provider	LMS/ OLS Upfront	LMS/ OLS Monthly	Materials Upfront Price	Materials Monthly
5th Grade	CALMS6543	Early American History 5 E1 FL	K12, Big Universe	\$60.00	\$20.00	\$75.00	\$8.00
5th Grade	CALMS6544	History of the United States E1	K12, Big Universe	\$60.00	\$20.00	\$75.00	\$8.00
3rd Grade	CALMS6588	ELA 3 E1 FL	K12, STRIDE	\$60.00	\$20.00	\$75.00	\$8.00
4th Grade	CALMS6590	ELA 4 E1 FL	K12, STRIDE	\$60.00	\$20.00	\$75.00	\$8.00
5th Grade	CALMS6591	ELA 5 E1 FL	K12, STRIDE	\$60.00	\$20.00	\$75.00	\$8.00
4th Grade	CALMS6592	Indiana Studies 4 ED	K12, Big Universe	\$60.00	\$20.00	no shipped materials	
4th Grade	CALMS6593	North Carolina History 4 E1	K12	\$60.00	\$20.00	\$75.00	\$8.00
5th Grade	CALMS6594	Western Hemisphere Studies 5 ED OH	K12, Big Universe	\$60.00	\$20.00	no shipped materials	
2nd Grade	CALMS6595	Social Studies 2 ED IN	K12, Big Universe	\$60.00	\$20.00	no shipped materials	
2nd Grade	CALMS6596	Social Studies 2 ED MI	K12, Big Universe	\$60.00	\$20.00	no shipped materials	
2nd Grade	CALMS6597	Social Studies 2 ED NC	K12, Big Universe	\$60.00	\$20.00	no shipped materials	
3rd Grade	CALMS6598	Social Studies 3 ED IN	K12, Big Universe	\$60.00	\$20.00	no shipped materials	
3rd Grade	CALMS6599	Social Studies 3 ED NC	K12, Big Universe	\$60.00	\$20.00	no shipped materials	
Kindergarten	CALMS6738	My Class Materials K-5 ED	K12, STRIDE	\$60.00	\$20.00	no shipped materials	
Kindergarten	CALMS6739	My Class Materials K-5 E1	K12, STRIDE	\$60.00	\$20.00	\$110.00	\$0.00
Kindergarten	CALMS6740	My Class Materials K-5 Enhanced E1	K12, STRIDE	\$60.00	\$20.00	\$157.00	\$0.00
K-2nd Grade	CALMS7000	WLGE2 ELM Spanish I	STRIDE	\$60.00	\$20.00	no shipped materials	
3rd- 5th Grade	CALMS7003	WLGE2 ELM Spanish II	STRIDE	\$60.00	\$20.00	No Shipped Materials	
1st Grade	CALMS7363	Math K E1 VA	STRIDE	\$60.00	\$20.00	\$75.00	\$8.00
1st Grade	CALMS7364	Math 1 E1 VA	STRIDE	\$60.00	\$20.00	\$75.00	\$8.00



STRIDE K12-Powered Schools

Billing Terms and Price List

FY2023 - 2024

Grade	Course Code	Current Course Title	Course Provider	LMS/ OLS Upfront	LMS/ OLS Monthly	Materials Upfront Price	Materials Monthly
4th Grade	CALMS7365	Virginia Studies ED	STRIDE	\$60.00	\$20.00	No Shipped Materials	
Kindergarten	CALMS7367	Fitness and Health K ED VA	STRIDE	\$60.00	\$20.00	No Shipped Materials	
1st Grade	CALMS7368	Fitness and Health 1 ED VA	STRIDE	\$60.00	\$20.00	No Shipped Materials	
2nd Grade	CALMS7369	Fitness and Health 2 ED VA	STRIDE	\$60.00	\$20.00	No Shipped Materials	
3rd Grade	CALMS7370	Physical Education 3 ED VA	STRIDE	\$60.00	\$20.00	No Shipped Materials	
4th Grade	CALMS7371	Physical Education 4 ED VA	STRIDE	\$60.00	\$20.00	No Shipped Materials	
5th Grade	CALMS7372	Physical Education 5 ED VA	STRIDE	\$60.00	\$20.00	No Shipped Materials	
2nd Grade	CALMS7379	Math 2 VA	STRIDE	\$60.00	\$20.00	\$75.00	\$8.00
2nd Grade	CALMS7809	Social Studies Grade 2 ED FL	STRIDE	\$60.00	\$20.00	No Shipped Materials	
1st Grade	CALMS7973	Social Studies 1 ED FL	STRIDE	\$60.00	\$20.00	No Shipped Materials	
3rd Grade	CALMS8138	Social Studies Grade 3 ED FL	STRIDE	\$60.00	\$20.00	No Shipped Materials	
Kindergarten	CALMS8141	Social Studies K ED FL	STRIDE	\$60.00	\$20.00	No Shipped Materials	
4th Grade	CALMS8145	Florida Studies 4 ED	STRIDE	\$60.00	\$20.00	No Shipped Materials	
Kindergarten	CALMS8644	Brain Boost K	STRIDE	\$0.00	\$0.00	no shipped materials	
1st Grade	CALMS8645	Brain Boost 1	STRIDE	\$0.00	\$0.00	no shipped materials	
2nd Grade	CALMS8646	Brain Boost 2	STRIDE	\$0.00	\$0.00	no shipped materials	
3rd Grade	CALMS8647	Brain Boost 3	STRIDE	\$0.00	\$0.00	no shipped materials	
4th Grade	CALMS8648	Brain Boost 4	STRIDE	\$0.00	\$0.00	no shipped materials	
5th Grade	CALMS8649	Brain Boost 5	STRIDE	\$0.00	\$0.00	no shipped materials	
2nd - 5th Grade	CALMS8741	Online Learning K-1 23-24	STRIDE	\$0.00	\$0.00	no shipped materials	



STRIDE K12-Powered Schools

Billing Terms and Price List

FY2023 - 2024

Grade	Course Code	Current Course Title	Course Provider	LMS/ OLS Upfront	LMS/ OLS Monthly	Materials Upfront Price	Materials Monthly
2nd - 5th Grade	CALMS8742	Online Learning 2-5 23-24	STRIDE	\$0.00	\$0.00	no shipped materials	
1st Grade	D-CS-ServantLeader1	CS Servant Leader 1	K12	\$60.00	\$20.00	n/a	n/a
2nd Grade	D-CS-ServantLeader2	CS Servant Leader 2	K12	\$60.00	\$20.00	n/a	n/a
3rd Grade	D-CS-ServantLeader3	CS Servant Leader 3	K12	\$60.00	\$20.00	n/a	n/a
4th Grade	D-CS-ServantLeader4	CS Servant Leader 4	K12	\$60.00	\$20.00	n/a	n/a
5th Grade	D-CS-ServantLeader5	CS Servant Leader 5	K12	\$60.00	\$20.00	n/a	n/a
3rd Grade	D-HST-03E1NAV-K	Navajo Language and Culture Grade 3	STRIDE	\$60.00	\$20.00	no shipped materials	
4th Grade	D-HST-04AE1NAV-K	Navajo Language and Culture A Grade 4	STRIDE	\$30.00	\$20.00	no shipped materials	
4th Grade	D-HST-04BE1NAV-K	Navajo Language and Culture B Grade 4	STRIDE	\$30.00	\$20.00	no shipped materials	
Kindergarten	D-WLG-ELMBEG-CHIN1	WLG ELM Beginning Chinese I	Middlebury	\$60.00	\$20.00	no shipped materials	
Kindergarten	D-WLG-ELMBEG-FRENCH1	WLG ELM Beginning French I	Middlebury	\$60.00	\$20.00	no shipped materials	
3rd Grade	D-WLG-ELMINT-CHIN1	WLG ELM Intermediate Chinese I	Middlebury	\$60.00	\$20.00	no shipped materials	
3rd Grade	D-WLG-ELMINT-FRENCH1	WLG ELM Intermediate French I	Middlebury	\$60.00	\$20.00	no shipped materials	
3rd Grade	D-WLG-ELMINT-FRENCH2	WLG ELM Intermediate French II	Middlebury	\$60.00	\$20.00	no shipped materials	
Kindergarten	D-WLG-ELMBEG-SPAN1	WLG ELM Beginning Spanish I	Middlebury	\$60.00	\$20.00	no shipped materials	
Kindergarten	D-WLG-ELMBEG-SPAN2	WLG ELM Beginning Spanish II	Middlebury	\$60.00	\$20.00	no shipped materials	
3rd Grade	D-WLG-ELMINT-SPAN1	WLG ELM Intermediate Spanish I	Middlebury	\$60.00	\$20.00	no shipped materials	
3rd Grade	D-WLG-ELMINT-SPAN2	WLG ELM Intermediate Spanish II	Middlebury	\$60.00	\$20.00	no shipped materials	



STRIDE K12-Powered Schools

Billing Terms and Price List

FY2023 - 2024

STRIDE K12 Curriculum for Middle School (Grades 6 – 8)

Grade	Course Code	Current Course Title	Course Provider	LMS/ OLS upfront	LMS/ OLS Monthly	Materials Upfront Price	Materials Price
6th Grade	CALMS4110	Intermediate American Art II Summit	STRIDE	\$60.00	\$20.00	\$75.00	\$8.00
6th Grade	D-ART-05AV1-K	ART05A Summit Intermediate American Art I	STRIDE	\$30.00	\$20.00	\$75.00	\$8.00
6th Grade	D-ART-05BV1-K	ART05B Summit Intermediate American Art I	STRIDE	\$30.00	\$20.00	\$75.00	\$8.00
6th Grade	D-ART-06AE1VA-K	ART06A Summit Intermediate American Art II VA	STRIDE	\$30.00	\$20.00	\$75.00	\$8.00
6th Grade	D-ART-06AV1-K	ART06A Summit Intermediate American Art II	STRIDE	\$30.00	\$20.00	\$75.00	\$8.00
6th Grade	D-ART-06AV1TX-K	ART06A Summit Intermediate American Art II TX	STRIDE	\$30.00	\$20.00	\$75.00	\$8.00
6th Grade	D-ART-06BE1VA-K	ART06B Summit Intermediate American Art II VA	STRIDE	\$30.00	\$20.00	\$75.00	\$8.00
6th Grade	D-ART-06BV1-K	ART06B Summit Intermediate American Art II	STRIDE	\$30.00	\$20.00	\$75.00	\$8.00
6th Grade	D-ART-06BV1TX-K	ART06B Summit Intermediate American Art II TX	STRIDE	\$30.00	\$20.00	\$75.00	\$8.00
7th Grade	D-ART-07AE1VA-K	ART07A Summit Intermediate World Art I VA	STRIDE	\$30.00	\$20.00	\$75.00	\$8.00
7th Grade	D-ART-07AV1-K	ART07A Summit Intermediate World Art I	STRIDE	\$30.00	\$20.00	\$75.00	\$8.00
7th Grade	D-ART-07BE1VA-K	ART07B Summit Intermediate World Art I VA	STRIDE	\$30.00	\$20.00	\$75.00	\$8.00
7th Grade	D-ART-07BV1-K	ART07B Summit Intermediate World Art I	STRIDE	\$30.00	\$20.00	\$75.00	\$8.00
7th Grade	D-ART-07V1TX-K	ART07 TX Intermediate World Art I	STRIDE	\$60.00	\$20.00	\$75.00	\$8.00
8th Grade	D-ART-08AE1VA-K	ART08A Summit Intermediate World Art II VA	STRIDE	\$30.00	\$20.00	\$75.00	\$8.00
8th Grade	D-ART-08AV1-K	ART08A Summit Intermediate World Art II	STRIDE	\$30.00	\$20.00	\$75.00	\$8.00



STRIDE K12-Powered Schools

Billing Terms and Price List

FY2023 - 2024

Grade	Course Code	Current Course Title	Course Provider	LMS/ OLS upfront	LMS/ OLS Monthly	Materials Upfront Price	Materials Price
8th Grade	D-ART-08BE1VA-K	ART08B Summit Intermediate World Art II VA	STRIDE	\$30.00	\$20.00	\$75.00	\$8.00
8th Grade	D-ART-08BV1-K	ART08B Summit Intermediate World Art II	STRIDE	\$30.00	\$20.00	\$75.00	\$8.00
8th Grade	D-ART-08V1TX-K	ART08 TX Intermediate World Art II	STRIDE	\$60.00	\$20.00	\$75.00	\$8.00
6th - 8th Grade	D-CAR-005AE2OH-DYN	CAR005AE2 Middle School Career Explorations 1 OHVA	eDynamic	\$30.00	\$20.00	no shipped materials	
6th - 8th Grade	D-CAR-005BE2OH-DYN	CAR005BE2 Middle School Career Explorations 1 OHVA	eDynamic	\$30.00	\$20.00	no shipped materials	
6th - 8th Grade	D-CAR-005E1-PBL-KN	CAR005-PBL Middle School Career Explorations 1	STRIDE w/ Newsela	\$42.00	\$16.50	no shipped materials	
6th Grade	D-CAR-005E2-DYN	CAR005E2 Middle School Career Explorations 1	eDynamic	\$30.00	\$20.00	no shipped materials	
6th - 8th Grade	D-CAR-007E1-PBL-KN	CAR007-PBL Middle School Career Explorations 2	STRIDE w/ Newsela	\$42.00	\$16.50	no shipped materials	
8th Grade	D-CAR-007V1-DYN	CAR007-DYN Middle School Career Explorations 2	eDynamic	\$30.00	\$20.00	no shipped materials	
8th Grade	D-CAR-015E1-PBL-K	CAR015-PBL Arts, AV, Communications Explorations	STRIDE	\$30.00	\$20.00	no shipped materials	
8th Grade	D-CAR-015E1-PBL-K	CAR017E2-PBL Business and Marketing Explorations	STRIDE	\$42.00	\$16.50	no shipped materials	
8th Grade	D-CAR-019E4-PBL-K	CAR019E4-PBL Healthcare Explorations	STRIDE	\$42.00	\$16.50	no shipped materials	
8th Grade	D-CAR-045E2-PBL-K	CAR045E2-PBL Agriculture Explorations	STRIDE	\$42.00	\$16.50	no shipped materials	
8th Grade	D-CS-8StemandCS	CS 8th Grade STEM and CS ISPA	K12	\$60.00	\$20.00	\$124.00	\$0.00
8th Grade	D-CS-AchieveProg1MS	CS Achievement Program 1 MS	K12	\$30.00	\$20.00	n/a	n/a
8th Grade	D-CS-AchieveProg2MS	CS Achievement Program 2 MS	K12	\$30.00	\$20.00	n/a	n/a
6th Grade	D-CS-ALPII	CS ALP II	K12	\$42.00	\$16.50	n/a	n/a



STRIDE K12-Powered Schools
Billing Terms and Price List
FY2023 - 2024

Grade	Course Code	Current Course Title	Course Provider	LMS/ OLS upfront	LMS/ OLS Monthly	Materials Upfront Price	Materials Price
6th Grade	D-CS-AVID-Grade6-CP	CS AVID Grade 6 CP	K12	\$60.00	\$20.00	n/a	n/a
7th Grade	D-CS-AVID-Grade7	CS AVID Grade 7	K12	\$60.00	\$20.00	n/a	n/a
8th Grade	D-CS-AVID-Grade8-CP	CS AVID Grade 8 CP	K12	\$60.00	\$20.00	n/a	n/a
6th Grade	D-CS-Band6	CS Band 6	K12	\$60.00	\$20.00	n/a	n/a
7th Grade	D-CS-Band7	CS Band 7	K12	\$60.00	\$20.00	n/a	n/a
8th Grade	D-CS-Band8	CS Band 8	K12	\$60.00	\$20.00	n/a	n/a
6th Grade	D-CS-BlueprintBetter	CS Blueprint for Better	K12	\$42.00	\$16.50	n/a	n/a
8th Grade	D-CS-CareerExp8A	CS Career Explorations 8A	K12	\$30.00	\$20.00	n/a	n/a
8th Grade	D-CS-CareerExp8B	CS Career Explorations 8B	K12	\$30.00	\$20.00	n/a	n/a
6th Grade	D-CS-CareerExplor	CS Career Explorations	K12	\$60.00	\$20.00	n/a	n/a
8th Grade	D-CS-CIW-WebFound	CS CIW Web Foundations Associate	K12	\$60.00	\$20.00	n/a	n/a
6th Grade	D-CS-CompScience6A	CS Computer Science 6 A	K12	\$30.00	\$20.00	n/a	n/a
6th Grade	D-CS-CompScience6B	CS Computer Science 6 B	K12	\$30.00	\$20.00	n/a	n/a
7th Grade	D-CS-CompScience7A	CS Computer Science 7 A	K12	\$30.00	\$20.00	n/a	n/a
7th Grade	D-CS-CompScience7B	CS Computer Science 7 B	K12	\$30.00	\$20.00	n/a	n/a
8th Grade	D-CS-CompScience8A	CS Computer Science 8 A	K12	\$30.00	\$20.00	n/a	n/a
8th Grade	D-CS-CompScience8B	CS Computer Science 8 B	K12	\$30.00	\$20.00	n/a	n/a



STRIDE K12-Powered Schools

Billing Terms and Price List

FY2023 - 2024

Grade	Course Code	Current Course Title	Course Provider	LMS/ OLS upfront	LMS/ OLS Monthly	Materials Upfront Price	Materials Price
6th Grade	D-CS-CounsConn6	CS Counselor Connection 6	K12	\$60.00	\$20.00	n/a	n/a
7th Grade	D-CS-CounsConn7	CS Counselor Connection 7	K12	\$60.00	\$20.00	n/a	n/a
8th Grade	D-CS-CounsConn8	CS Counselor Connection 8	K12	\$60.00	\$20.00	n/a	n/a
6th Grade	D-CS-CrackCode	CS Cracking the Code	K12	\$60.00	\$20.00	n/a	n/a
6th Grade	D-CS-East6A	CS East 6A	K12	\$30.00	\$20.00	n/a	n/a
6th Grade	D-CS-East6B	CS East 6B	K12	\$30.00	\$20.00	n/a	n/a
7th Grade	D-CS-East7A	CS East 7A	K12	\$30.00	\$20.00	n/a	n/a
7th Grade	D-CS-East7B	CS East 7B	K12	\$30.00	\$20.00	n/a	n/a
8th Grade	D-CS-East8A	CS East 8A	K12	\$30.00	\$20.00	n/a	n/a
8th Grade	D-CS-East8B	CS East 8B	K12	\$30.00	\$20.00	n/a	n/a
6th Grade	D-CS-ELAFUNDMS	CS MS ELA Fundamentals	K12	\$60.00	\$20.00	n/a	n/a
6th Grade	D-CS-EngLangSupportA	CS English Language Support A	K12	\$30.00	\$20.00	n/a	n/a
6th Grade	D-CS-EngLangSupportB	CS English Language Support B	K12	\$30.00	\$20.00	n/a	n/a
6th Grade	D-CS-EnrichmentII	CS Enrichment II	K12	\$42.00	\$16.50	n/a	n/a
6th Grade	D-CS-EsSkResRm6	CS Essential Skills Resource Room 6	K12	\$60.00	\$20.00	n/a	n/a
7th Grade	D-CS-EsSkResRm7	CS Essential Skills Resource Room 7	K12	\$60.00	\$20.00	n/a	n/a
8th Grade	D-CS-EsSkResRm8	CS Essential Skills Resource Room 8	K12	\$60.00	\$20.00	n/a	n/a



STRIDE K12-Powered Schools

Billing Terms and Price List

FY2023 - 2024

Grade	Course Code	Current Course Title	Course Provider	LMS/ OLS upfront	LMS/ OLS Monthly	Materials Upfront Price	Materials Price
6th Grade	D-CS-ESSNTLSKILLSB	CS Essential Skills B	K12	\$42.00	\$16.50	n/a	n/a
6th Grade	D-CS-ExplorCompSci2	CS Exploring Computer Science 2	K12	\$42.00	\$16.50	n/a	n/a
6th Grade	D-CS-FAMCONSCI	CS Family Consumer Science MS	K12	\$60.00	\$20.00	n/a	n/a
6th Grade	D-CS-FamConSciMSB	CS Family Consumer Science MS B	K12	\$60.00	\$20.00	n/a	n/a
6th Grade	D-CS-FOUNDMUSICAS	CS Foundations of Music A-S	K12	\$42.00	\$16.50	n/a	n/a
6th Grade	D-CS-FOUNDMUSICBS	CS Foundations of Music B-S	K12	\$42.00	\$16.50	n/a	n/a
6th Grade	D-CS-FuncEng6A	CS Functional English 6 A	K12	\$30.00	\$20.00	n/a	n/a
6th Grade	D-CS-FuncEng6B	CS Functional English 6 B	K12	\$30.00	\$20.00	n/a	n/a
7th Grade	D-CS-FuncEng7A	CS Functional English 7 A	K12	\$30.00	\$20.00	n/a	n/a
7th Grade	D-CS-FuncEng7B	CS Functional English 7 B	K12	\$30.00	\$20.00	n/a	n/a
8th Grade	D-CS-FuncEng8A	CS Functional English 8 A	K12	\$30.00	\$20.00	n/a	n/a
8th Grade	D-CS-FuncEng8B	CS Functional English 8 B	K12	\$30.00	\$20.00	n/a	n/a
6th Grade	D-CS-FuncHealthA	CS Functional Health A	K12	\$30.00	\$20.00	n/a	n/a
6th Grade	D-CS-FuncHealthB	CS Functional Health B	K12	\$42.00	\$16.50	n/a	n/a
6th Grade	D-CS-FuncHist6A	CS Functional History 6 A	K12	\$30.00	\$20.00	n/a	n/a
6th Grade	D-CS-FuncHist6B	CS Functional History 6 B	K12	\$30.00	\$20.00	n/a	n/a
7th Grade	D-CS-FuncHist7A	CS Functional History 7 A	K12	\$30.00	\$20.00	n/a	n/a



STRIDE K12-Powered Schools

Billing Terms and Price List

FY2023 - 2024

Grade	Course Code	Current Course Title	Course Provider	LMS/ OLS upfront	LMS/ OLS Monthly	Materials Upfront Price	Materials Price
7th Grade	D-CS-FuncHist7B	CS Functional History 7 B	K12	\$30.00	\$20.00	n/a	n/a
8th Grade	D-CS-FuncHist8A	CS Functional History 8 A	K12	\$30.00	\$20.00	n/a	n/a
8th Grade	D-CS-FuncHist8B	CS Functional History 8 B	K12	\$30.00	\$20.00	n/a	n/a
6th Grade	D-CS-FuncMath6A	CS Functional Math 6 A	K12	\$30.00	\$20.00	n/a	n/a
6th Grade	D-CS-FuncMath6B	CS Functional Math 6 B	K12	\$30.00	\$20.00	n/a	n/a
7th Grade	D-CS-FuncMath7A	CS Functional Math 7 A	K12	\$30.00	\$20.00	n/a	n/a
7th Grade	D-CS-FuncMath7B	CS Functional Math 7 B	K12	\$30.00	\$20.00	n/a	n/a
8th Grade	D-CS-FuncMath8A	CS Functional Math 8 A	K12	\$30.00	\$20.00	n/a	n/a
8th Grade	D-CS-FuncMath8B	CS Functional Math 8 B	K12	\$30.00	\$20.00	n/a	n/a
6th Grade	D-CS-FuncPhysEdA	CS Functional Physical Education A	K12	\$30.00	\$20.00	n/a	n/a
6th Grade	D-CS-FuncPhysEdB	CS Functional Physical Education B	K12	\$42.00	\$16.50	n/a	n/a
6th Grade	D-CS-FuncSci6A	CS Functional Science 6 A	K12	\$30.00	\$20.00	n/a	n/a
6th Grade	D-CS-FuncSci6B	CS Functional Science 6 B	K12	\$30.00	\$20.00	n/a	n/a
7th Grade	D-CS-FuncSci7A	CS Functional Science 7 A	K12	\$30.00	\$20.00	n/a	n/a
7th Grade	D-CS-FuncSci7B	CS Functional Science 7 B	K12	\$30.00	\$20.00	n/a	n/a
8th Grade	D-CS-FuncSci8A	CS Functional Science 8 A	K12	\$30.00	\$20.00	n/a	n/a
8th Grade	D-CS-FuncSci8B	CS Functional Science 8 B	K12	\$30.00	\$20.00	n/a	n/a



STRIDE K12-Powered Schools
Billing Terms and Price List
FY2023 - 2024

Grade	Course Code	Current Course Title	Course Provider	LMS/ OLS upfront	LMS/ OLS Monthly	Materials Upfront Price	Materials Price
6th Grade	D-CS-FuncSkillsA	CS Functional Skills A	K12	\$30.00	\$20.00	n/a	n/a
6th Grade	D-CS-FunctionalWritA	CS Functional Writing A	K12	\$30.00	\$20.00	n/a	n/a
6th Grade	D-CS-IntenReadingAMS	CS Intensive Reading A MS	K12	\$30.00	\$20.00	n/a	n/a
6th Grade	D-CS-IntenReadingBMS	CS Intensive Reading B MS	K12	\$30.00	\$20.00	n/a	n/a
6th Grade	D-CS-ISMN-MSMUSIC	ISMN MS Music	K12	\$60.00	\$20.00	n/a	n/a
6th Grade	D-CS-IXLELA6A	CS IXL ELA 6 A	K12	\$30.00	\$20.00	n/a	n/a
6th Grade	D-CS-IXLELA6B	CS IXL ELA 6 B	K12	\$30.00	\$20.00	n/a	n/a
7th Grade	D-CS-IXLELA7A	CS IXL ELA 7 A	K12	\$30.00	\$20.00	n/a	n/a
7th Grade	D-CS-IXLELA7B	CS IXL ELA 7 B	K12	\$30.00	\$20.00	n/a	n/a
8th Grade	D-CS-IXLELA8A	CS IXL ELA 8 A	K12	\$30.00	\$20.00	n/a	n/a
8th Grade	D-CS-IXLELA8B	CS IXL ELA 8 B	K12	\$30.00	\$20.00	n/a	n/a
6th Grade	D-CS-IXLHST6A	CS IXL HST 6 A	K12	\$30.00	\$20.00	n/a	n/a
6th Grade	D-CS-IXLHST6B	CS IXL HST 6 B	K12	\$30.00	\$20.00	n/a	n/a
7th Grade	D-CS-IXLHST7A	CS IXL HST 7 A	K12	\$30.00	\$20.00	n/a	n/a
7th Grade	D-CS-IXLHST7B	CS IXL HST 7 B	K12	\$30.00	\$20.00	n/a	n/a
8th Grade	D-CS-IXLHST8A	CS IXL HST 8 A	K12	\$30.00	\$20.00	n/a	n/a
8th Grade	D-CS-IXLHST8B	CS IXL HST 8 B	K12	\$30.00	\$20.00	n/a	n/a



STRIDE K12-Powered Schools

Billing Terms and Price List

FY2023 - 2024

Grade	Course Code	Current Course Title	Course Provider	LMS/ OLS upfront	LMS/ OLS Monthly	Materials Upfront Price	Materials Price
6th Grade	D-CS-IXLMTH6A	CS IXL MTH 6 A	K12	\$30.00	\$20.00	n/a	n/a
6th Grade	D-CS-IXLMTH6B	CS IXL MTH 6 B	K12	\$30.00	\$20.00	n/a	n/a
7th Grade	D-CS-IXLMTH7A	CS IXL MTH 7 A	K12	\$30.00	\$20.00	n/a	n/a
7th Grade	D-CS-IXLMTH7B	CS IXL MTH 7 B	K12	\$30.00	\$20.00	n/a	n/a
8th Grade	D-CS-IXLMTH8A	CS IXL MTH 8 A	K12	\$30.00	\$20.00	n/a	n/a
8th Grade	D-CS-IXLMTH8B	CS IXL MTH 8 B	K12	\$30.00	\$20.00	n/a	n/a
6th Grade	D-CS-IXLSCI6A	CS IXL SCI 6 A	K12	\$30.00	\$20.00	n/a	n/a
6th Grade	D-CS-IXLSCI6B	CS IXL SCI 6 B	K12	\$30.00	\$20.00	n/a	n/a
7th Grade	D-CS-IXLSCI7A	CS IXL SCI 7 A	K12	\$30.00	\$20.00	n/a	n/a
7th Grade	D-CS-IXLSCI7B	CS IXL SCI 7 B	K12	\$30.00	\$20.00	n/a	n/a
8th Grade	D-CS-IXLSCI8A	CS IXL SCI 8 A	K12	\$30.00	\$20.00	n/a	n/a
8th Grade	D-CS-IXLSCI8B	CS IXL SCI 8 B	K12	\$30.00	\$20.00	n/a	n/a
6th Grade	D-CS-JOURNALISMMS	CS Journalism MS	K12	\$60.00	\$20.00	n/a	n/a
6th Grade	D-CS-Math180C1MS	CS Math180 Course 1 MS	K12	\$30.00	\$20.00	n/a	n/a
6th Grade	D-CS-Math180C2MS	CS Math180 Course 2 MS	K12	\$30.00	\$20.00	n/a	n/a
6th Grade	D-CS-MATH6	CS Math 6	K12	\$60.00	\$20.00	n/a	n/a
7th Grade	D-CS-MATH7	CS Math 7	K12	\$60.00	\$20.00	n/a	n/a



STRIDE K12-Powered Schools
Billing Terms and Price List
FY2023 - 2024

Grade	Course Code	Current Course Title	Course Provider	LMS/ OLS upfront	LMS/ OLS Monthly	Materials Upfront Price	Materials Price
6th Grade	D-CS-MATHINTMS	CS MS Math Intervention	K12	\$60.00	\$20.00	n/a	n/a
6th Grade	D-CS-MathLab7	CS Math Lab Block 7	K12	\$42.00	\$16.50	n/a	n/a
6th Grade	D-CS-MathLab8	CS Math Lab Block 8	K12	\$42.00	\$16.50	n/a	n/a
6th Grade	D-CS-MathMaster1	CS Math Mastery Block 1	K12	\$42.00	\$16.50	n/a	n/a
6th Grade	D-CS-MathMaster2	CS Math Mastery Block 2	K12	\$42.00	\$16.50	n/a	n/a
6th Grade	D-CS-MathMaster3	CS Math Mastery Block 3	K12	\$42.00	\$16.50	n/a	n/a
6th Grade	D-CS-MathMaster4	CS Math Mastery Block 4	K12	\$42.00	\$16.50	n/a	n/a
6th Grade	D-CS-MathMaster5	CS Math Mastery Block 5	K12	\$42.00	\$16.50	n/a	n/a
6th Grade	D-CS-MathMaster6	CS Math Mastery Block 6	K12	\$42.00	\$16.50	n/a	n/a
6th Grade	D-CS-MathMaster7	CS Math Mastery Block 7	K12	\$42.00	\$16.50	n/a	n/a
6th Grade	D-CS-MathMaster8	CS Math Mastery Block 8	K12	\$42.00	\$16.50	n/a	n/a
6th Grade	D-CS-MathSuccessB	CS Math for Success B	K12	\$30.00	\$20.00	n/a	n/a
6th Grade	D-CS-MSCareerEx3	CS MS Career Explorations 3	K12	\$60.00	\$20.00	n/a	n/a
6th Grade	D-CS-MSEASTA	CS MS EAST A	K12	\$30.00	\$20.00	n/a	n/a
6th Grade	D-CS-MSEASTB	CS MS EAST B	K12	\$30.00	\$20.00	n/a	n/a
6th Grade	D-CS-MSEL1	CS MS EL 1	K12	\$60.00	\$20.00	n/a	n/a
6th Grade	D-CS-MSEL2	CS MS EL 2	K12	\$60.00	\$20.00	n/a	n/a



STRIDE K12-Powered Schools

Billing Terms and Price List

FY2023 - 2024

Grade	Course Code	Current Course Title	Course Provider	LMS/ OLS upfront	LMS/ OLS Monthly	Materials Upfront Price	Materials Price
8th Grade	D-CS-MSELAEnrichment	CS MS ELA Enrichment	K12	\$60.00	\$20.00	n/a	n/a
6th Grade	D-CS-MSELAFund6	CS MS ELA Fundamentals 6	K12	\$60.00	\$20.00	n/a	n/a
6th Grade	D-CS-MSELAFund7	CS MS ELA Fundamentals 7	K12	\$60.00	\$20.00	n/a	n/a
6th Grade	D-CS-MSELAFund8	CS MS ELA Fundamentals 8	K12	\$60.00	\$20.00	n/a	n/a
6th Grade	D-CS-MSELB1	CS MS EL 1 B	K12	\$30.00	\$20.00	n/a	n/a
6th Grade	D-CS-MSELB2	CS MS EL 2 B	K12	\$30.00	\$20.00	n/a	n/a
6th Grade	D-CS-MSELL	CS MS ELL	K12	\$60.00	\$20.00	n/a	n/a
6th Grade	D-CS-MSEngLearnLabA	CS MS English Learner Lab A	K12	\$30.00	\$20.00	n/a	n/a
6th Grade	D-CS-MSEngLearnLabB	CS MS English Learner Lab B	K12	\$30.00	\$20.00	n/a	n/a
6th Grade	D-CS-MSEssentSkill	CS MS Essential Skills	K12	\$60.00	\$20.00	n/a	n/a
6th Grade	D-CS-MSEssSkillIMN	CS MS Essential Skills IQMN	K12	\$60.00	\$20.00	n/a	n/a
6th Grade	D-CS-MSFuncEnglish	CS MS Functional English	K12	\$60.00	\$20.00	n/a	n/a
6th Grade	D-CS-MSFuncHealth	CS MS Functional Health	K12	\$60.00	\$20.00	n/a	n/a
6th Grade	D-CS-MSFuncHistory	CS MS Functional History	K12	\$60.00	\$20.00	n/a	n/a
6th Grade	D-CS-MSFuncMath	CS MS Functional Math	K12	\$60.00	\$20.00	n/a	n/a
6th Grade	D-CS-MSFuncPhysEd	CS MS Functional Physical Education	K12	\$60.00	\$20.00	n/a	n/a
6th Grade	D-CS-MSFuncScience	CS MS Functional Science	K12	\$60.00	\$20.00	n/a	n/a



STRIDE K12-Powered Schools
Billing Terms and Price List
FY2023 - 2024

Grade	Course Code	Current Course Title	Course Provider	LMS/ OLS upfront	LMS/ OLS Monthly	Materials Upfront Price	Materials Price
6th Grade	D-CS-MSFuncSkills	CS MS Functional Skills	K12	\$60.00	\$20.00	n/a	n/a
6th Grade	D-CS-MSFuncWriting	CS MS Functional Writing	K12	\$60.00	\$20.00	n/a	n/a
6th Grade	D-CS-MSMathFund6	CS MS Math Fundamentals 6	K12	\$60.00	\$20.00	n/a	n/a
6th Grade	D-CS-MSMathFund7	CS MS Math Fundamentals 7	K12	\$60.00	\$20.00	n/a	n/a
6th Grade	D-CS-MSMathFund8	CS MS Math Fundamentals 8	K12	\$60.00	\$20.00	n/a	n/a
6th Grade	D-CS-MSMathLab	CS MS Math Lab Block 1	K12	\$60.00	\$20.00	n/a	n/a
6th Grade	D-CS-MSMicroOffice	CS MS Microsoft Office	K12	\$60.00	\$20.00	n/a	n/a
6th Grade	D-CS-MSMicroPPT	CS MS Microsoft PowerPoint	K12	\$60.00	\$20.00	n/a	n/a
6th Grade	D-CS-MSMicroWord	CS MS Microsoft Word	K12	\$60.00	\$20.00	n/a	n/a
8th Grade	D-CS-MSMthEnrichment	CS MS Math Enrichment	K12	\$60.00	\$20.00	n/a	n/a
6th Grade	D-CS-MSOutdoorLead	CS MS Outdoor Leadership	K12	\$30.00	\$20.00	n/a	n/a
6th Grade	D-CS-MSPEB	CS MS PE B	K12	\$30.00	\$20.00	n/a	n/a
6th Grade	D-CS-MSPersonalFin	CS MS Personal Finance	K12	\$60.00	\$20.00	n/a	n/a
6th Grade	D-CS-MSReadLab	CS MS Reading Lab Block 1	K12	\$60.00	\$20.00	n/a	n/a
6th Grade	D-CS-MSRobotics	CS MS Robotics	K12	\$60.00	\$20.00	n/a	n/a
6th Grade	D-CS-MSSciFund8	CS MS Science Fundamentals 8	K12	\$60.00	\$20.00	n/a	n/a
6th Grade	D-CS-MSSkills	CS MS Skills	K12	\$60.00	\$20.00	n/a	n/a



STRIDE K12-Powered Schools

Billing Terms and Price List

FY2023 - 2024

Grade	Course Code	Current Course Title	Course Provider	LMS/ OLS upfront	LMS/ OLS Monthly	Materials Upfront Price	Materials Price
6th Grade	D-CS-MSSkillsSuccess	CS MS Skills for Success	K12	\$60.00	\$20.00	n/a	n/a
6th Grade	D-CS-MSSocialEmotion	CS MS Social Emotional Lab Block 1	K12	\$60.00	\$20.00	n/a	n/a
6th Grade	D-CS-MSSocialStrateg	CS MS Social Strategies	K12	\$60.00	\$20.00	n/a	n/a
6th Grade	D-CS-MSStudySkill1	CS MS Study Skills 1	K12	\$60.00	\$20.00	n/a	n/a
6th Grade	D-CS-MSStudySkill2	CS MS Study Skills 2	K12	\$60.00	\$20.00	n/a	n/a
6th Grade	D-CS-MSStudySkill3	CS MS Study Skills 3	K12	\$60.00	\$20.00	n/a	n/a
6th Grade	D-CS-MSTransitSkill	CS MS Transition Skills	K12	\$60.00	\$20.00	n/a	n/a
6th Grade	D-CS-MSWritingLab	CS MS Writing Lab Block 1	K12	\$60.00	\$20.00	n/a	n/a
6th Grade	D-CS-MTHFUNDMS	CS MS Math Fundamentals	K12	\$60.00	\$20.00	n/a	n/a
6th Grade	D-CS-Music6	CS Music 6	K12	\$60.00	\$20.00	n/a	n/a
7th Grade	D-CS-Music7	CS Music 7	K12	\$60.00	\$20.00	n/a	n/a
8th Grade	D-CS-Music8	CS Music 8	K12	\$60.00	\$20.00	n/a	n/a
6th Grade	D-CS-MYTHOLOGY	CS Mythology MS	K12	\$60.00	\$20.00	n/a	n/a
6th Grade	D-CS-Off2ClassMSA	CS Off2Class MS A	K12	\$30.00	\$20.00	n/a	n/a
6th Grade	D-CS-Off2ClassMSB	CS Off2Class MS B	K12	\$30.00	\$20.00	n/a	n/a
6th Grade	D-CS-PEHEALTHMS	CS MS Phys Ed & Health	K12	\$60.00	\$20.00	n/a	n/a
6th Grade	D-CS-PERLRNTIME	CS Personal Learning Time MS	K12	\$60.00	\$20.00	n/a	n/a



STRIDE K12-Powered Schools

Billing Terms and Price List

FY2023 - 2024

Grade	Course Code	Current Course Title	Course Provider	LMS/ OLS upfront	LMS/ OLS Monthly	Materials Upfront Price	Materials Price
6th Grade	D-CS-ProjectII	CS Project II	K12	\$42.00	\$16.50	n/a	n/a
6th Grade	D-CS-Read180	CS Read 180 20-21	K12	\$60.00	\$20.00	n/a	n/a
6th Grade	D-CS-Read180S2MS	CS Read180 Stage 2 6th Grade-8	K12	\$60.00	\$20.00	n/a	n/a
6th Grade	D-CS-ReadingLabBlk1	CS Reading Lab Block 1	K12	\$60.00	\$20.00	n/a	n/a
6th Grade	D-CS-READINTMS	CS MS Reading Intervention	K12	\$60.00	\$20.00	n/a	n/a
6th Grade	D-CS-ReadSuccessA	CS Reading for Success A	K12	\$30.00	\$20.00	n/a	n/a
6th Grade	D-CS-ReadSuccessB	CS Reading for Success B	K12	\$30.00	\$20.00	n/a	n/a
8th Grade	D-CS-Science8NC	CS Science 8 NC	K12	\$60.00	\$20.00	\$75.00	\$8.00
6th Grade	D-CS-ServantLeader6	CS Servant Leader 6	K12	\$60.00	\$20.00	n/a	n/a
7th Grade	D-CS-ServantLeader7	CS Servant Leader 7	K12	\$60.00	\$20.00	n/a	n/a
8th Grade	D-CS-ServantLeader8	CS Servant Leader 8	K12	\$60.00	\$20.00	n/a	n/a
6th Grade	D-CS-SkillsSuccessA	CS Skills for Success A	K12	\$42.00	\$16.50	n/a	n/a
6th Grade	D-CS-SkillsSuccessB	CS Skills for Success B	K12	\$42.00	\$16.50	n/a	n/a
6th Grade	D-CS-SocEmotionBlk1	CS Social Emotional Lab Block 1	K12	\$60.00	\$20.00	n/a	n/a
6th Grade	D-CS-StrideELA6A	CS Stride ELA 6 A	K12	\$30.00	\$20.00	n/a	n/a
6th Grade	D-CS-StrideELA6B	CS Stride ELA 6 B	K12	\$30.00	\$20.00	n/a	n/a
7th Grade	D-CS-StrideELA7A	CS Stride ELA 7 A	K12	\$30.00	\$20.00	n/a	n/a



STRIDE K12-Powered Schools

Billing Terms and Price List

FY2023 - 2024

Grade	Course Code	Current Course Title	Course Provider	LMS/ OLS upfront	LMS/ OLS Monthly	Materials Upfront Price	Materials Price
7th Grade	D-CS-StrideELA7B	CS Stride ELA 7 B	K12	\$30.00	\$20.00	n/a	n/a
8th Grade	D-CS-StrideELA8A	CS Stride ELA 8 A	K12	\$30.00	\$20.00	n/a	n/a
8th Grade	D-CS-StrideELA8B	CS Stride ELA 8 B	K12	\$30.00	\$20.00	n/a	n/a
6th Grade	D-CS-StrideMath6A	CS Stride Math 6 A	K12	\$30.00	\$20.00	n/a	n/a
6th Grade	D-CS-StrideMath6B	CS Stride Math 6 B	K12	\$30.00	\$20.00	n/a	n/a
7th Grade	D-CS-StrideMath7A	CS Stride Math 7 A	K12	\$30.00	\$20.00	n/a	n/a
7th Grade	D-CS-StrideMath7B	CS Stride Math 7 B	K12	\$30.00	\$20.00	n/a	n/a
8th Grade	D-CS-StrideMath8A	CS Stride Math 8 A	K12	\$30.00	\$20.00	n/a	n/a
8th Grade	D-CS-StrideMath8B	CS Stride Math 8 B	K12	\$30.00	\$20.00	n/a	n/a
6th Grade	D-CS-System44MS	CS System 44_MS	K12	\$60.00	\$20.00	n/a	n/a
6th Grade	D-CS-TNVAArt6	CS TNVA 6th Grade Art	n/a	\$60.00	\$20.00	\$75.00	\$8.00
6th Grade	D-CS-TNVAArt6	CS TNVA 6th Grade Art	K12	\$60.00	\$20.00	\$75.00	\$8.00
7th Grade	D-CS-TNVAArt7	CS TNVA 7th Grade Art	n/a	\$60.00	\$20.00	\$75.00	\$8.00
7th Grade	D-CS-TNVAArt7	CS TNVA 7th Grade Art	K12	\$60.00	\$20.00	\$75.00	\$8.00
8th Grade	D-CS-TNVAArt8	CS TNVA 8th Grade Art	n/a	\$60.00	\$20.00	\$75.00	\$8.00
8th Grade	D-CS-TNVAArt8	CS TNVA 8th Grade Art	K12	\$60.00	\$20.00	\$75.00	\$8.00
6th Grade	D-CS-TNVMusic6	CS TNVA 6th Grade Music	n/a	\$60.00	\$20.00	\$75.00	\$8.00



STRIDE K12-Powered Schools

Billing Terms and Price List

FY2023 - 2024

Grade	Course Code	Current Course Title	Course Provider	LMS/ OLS upfront	LMS/ OLS Monthly	Materials Upfront Price	Materials Price
6th Grade	D-CS-TNVAMusic6	CS TNVA 6th Grade Music	K12	\$60.00	\$20.00	\$75.00	\$8.00
7th Grade	D-CS-TNVAMusic7	CS TNVA 7th Grade Music	n/a	\$60.00	\$20.00	\$75.00	\$8.00
7th Grade	D-CS-TNVAMusic7	CS TNVA 7th Grade Music	K12	\$60.00	\$20.00	\$75.00	\$8.00
8th Grade	D-CS-TNVAMusic8	CS TNVA 8th Grade Music	n/a	\$60.00	\$20.00	\$75.00	\$8.00
8th Grade	D-CS-TNVAMusic8	CS TNVA 8th Grade Music	K12	\$60.00	\$20.00	\$75.00	\$8.00
7th Grade	D-CS-UtahHistory7	CS Utah History 7	K12	\$60.00	\$20.00	\$75.00	\$8.00
6th Grade	D-CS-WritingLabBlk1	CS Writing Lab Block 1	K12	\$60.00	\$20.00	n/a	n/a
6th Grade	D-ENG-005V1-DYN	ENG005-DYN Middle School Journalism	eDynamic	\$30.00	\$20.00	no shipped materials	
6th Grade	D-ENG-008E1-MP	ENG008 MindPlay Reading for Middle and High School	MindPlay	\$0.00	\$8.00	no shipped materials	
6th Grade	D-ENG-011AE1-KN	ENG011A Intensive Reading 1	STRIDE w/ Newsela	\$30.00	\$20.00	no shipped materials	
6th Grade	D-ENG-011BE1-KN	ENG011B Intensive Reading 1	STRIDE w/ Newsela	\$30.00	\$20.00	no shipped materials	
6th Grade	D-ENG-021AE1-KN	ENG021A Intensive Reading 2	STRIDE w/ Newsela	\$30.00	\$20.00	no shipped materials	
6th Grade	D-ENG-021BE1-KN	ENG021B Intensive Reading 2	STRIDE w/ Newsela	\$30.00	\$20.00	no shipped materials	
6th Grade	D-ENG-031AE1-KN	ENG031A Intensive Reading 3	STRIDE w/ Newsela	\$30.00	\$20.00	no shipped materials	
6th Grade	D-ENG-031BE1-KN	ENG031B Intensive Reading 3	STRIDE w/ Newsela	\$30.00	\$20.00	no shipped materials	
6th Grade	D-ENG-041AE1-KN	ENG041A Intensive Reading 4	STRIDE w/ Newsela	\$30.00	\$20.00	no shipped materials	
6th Grade	D-ENG-041BE1-KN	ENG041B Intensive Reading 4	STRIDE w/ Newsela	\$30.00	\$20.00	no shipped materials	



STRIDE K12-Powered Schools

Billing Terms and Price List

FY2023 - 2024

Grade	Course Code	Current Course Title	Course Provider	LMS/ OLS upfront	LMS/ OLS Monthly	Materials Upfront Price	Materials Price
6th Grade	D-ENG-06AE1LA-PSO	ENG06A English 6 LA	Pearson	\$42.00	\$16.50	no shipped materials	
6th Grade	D-ENG-06AE3ADFL-KN	ENG06AE3 Language Arts 1 Advanced FL	K12,Newsela,Tallo	\$30.00	\$20.00	\$75.00	\$8.00
6th Grade	D-ENG-06AE3FL-KN	ENG06AE3 Language Arts 1 FL	K12,Newsela,Tallo	\$30.00	\$20.00	\$75.00	\$8.00
6th Grade	D-ENG-06AE3-KN	ENG06AE3 Summit Language Arts 6	STRIDE w/ Newsela	\$30.00	\$20.00	\$75.00	\$8.00
6th Grade	D-ENG-06AE3NC-KN	ENG06AE3 Summit Language Arts 6 NC	STRIDE w/ Newsela	\$30.00	\$20.00	\$75.00	\$8.00
6th Grade	D-ENG-06AE3SC-KN	ENG06AE3 Summit Language Arts 6 SC	STRIDE w/ Newsela	\$30.00	\$20.00	\$75.00	\$8.00
6th Grade	D-ENG-06AE3TX-KN	ENG06AE3 Summit Language Arts 6 TX	STRIDE w/ Newsela	\$30.00	\$20.00	\$75.00	\$8.00
6th Grade	D-ENG-06AE3VA-KN	ENG06AE3 Summit Language Arts 6 VA	STRIDE w/ Newsela	\$30.00	\$20.00	\$75.00	\$8.00
6th Grade	D-ENG-06BE1LA-PSO	ENG06B English 6 LA	Pearson	\$42.00	\$16.50	no shipped materials	
6th Grade	D-ENG-06BE3ADFL-KN	ENG06BE3 Language Arts 1 Advanced FL	K12,Newsela,Tallo	\$30.00	\$20.00	\$75.00	\$8.00
6th Grade	D-ENG-06BE3FL-KN	ENG06BE3 Language Arts 1 FL	K12,Newsela,Tallo	\$30.00	\$20.00	\$75.00	\$8.00
6th Grade	D-ENG-06BE3-KN	ENG06BE3 Summit Language Arts 6	STRIDE w/ Newsela	\$30.00	\$20.00	\$75.00	\$8.00
6th Grade	D-ENG-06BE3NC-KN	ENG06BE3 Summit Language Arts 6 NC	STRIDE w/ Newsela	\$30.00	\$20.00	\$75.00	\$8.00
7th Grade	D-ENG-06BE3SC-KN	ENG06BE3 Summit Language Arts 6 SC	STRIDE w/ Newsela	\$30.00	\$20.00	\$75.00	\$8.00
6th Grade	D-ENG-06BE3TX-KN	ENG06BE3 Summit Language Arts 6 TX	STRIDE w/ Newsela	\$30.00	\$20.00	\$75.00	\$8.00
6th Grade	D-ENG-06BE3VA-KN	ENG06BE3 Summit Language Arts 6 VA	STRIDE w/ Newsela	\$30.00	\$20.00	\$75.00	\$8.00
6th Grade	D-ENG-06E3PA-KN	ENG06E3 Summit Language Arts 6 PA	STRIDE w/ Newsela	\$60.00	\$20.00	\$75.00	\$8.00



STRIDE K12-Powered Schools

Billing Terms and Price List

FY2023 - 2024

Grade	Course Code	Current Course Title	Course Provider	LMS/ OLS upfront	LMS/ OLS Monthly	Materials Upfront Price	Materials Price
7th Grade	D-ENG-07AE1LA-PSO	ENG07A English 7 LA	Pearson	\$42.00	\$16.50	no shipped materials	
7th Grade	D-ENG-07AE3ADFL-KN	ENG07AE3 Language Arts 2 Advanced FL	K12,Newsela,Tallo	\$30.00	\$20.00	\$75.00	\$8.00
7th Grade	D-ENG-07AE3FL-KN	ENG07AE3 Language Arts 2 FL	K12,Newsela,Tallo	\$30.00	\$20.00	\$75.00	\$8.00
7th Grade	D-ENG-07AE3-KN	ENG07AE3 Summit Language Arts 7	STRIDE w/ Newsela	\$30.00	\$20.00	\$75.00	\$8.00
7th Grade	D-ENG-07AE3NC-KN	ENG07AE3 Summit Language Arts 7 NC	STRIDE w/ Newsela	\$30.00	\$20.00	\$75.00	\$8.00
7th Grade	D-ENG-07AE3TX-KN	ENG07AE3 Summit Language Arts 7 TX	STRIDE w/ Newsela	\$30.00	\$20.00	\$75.00	\$8.00
7th Grade	D-ENG-07AE3VA-KN	ENG07AE3 Summit Language Arts 7 VA	STRIDE w/ Newsela	\$30.00	\$20.00	\$75.00	\$8.00
7th Grade	D-ENG-07BE1LA-PSO	ENG07B English 7 LA	Pearson	\$42.00	\$16.50	no shipped materials	
7th Grade	D-ENG-07BE3ADFL-KN	ENG07BE3 Language Arts 2 Advanced FL	K12,Newsela,Tallo	\$30.00	\$20.00	\$75.00	\$8.00
7th Grade	D-ENG-07BE3FL-KN	ENG07BE3 Language Arts 2 FL	K12,Newsela,Tallo	\$30.00	\$20.00	\$75.00	\$8.00
7th Grade	D-ENG-07BE3-KN	ENG07BE3 Summit Language Arts 7	STRIDE w/ Newsela	\$30.00	\$20.00	\$75.00	\$8.00
7th Grade	D-ENG-07BE3NC-KN	ENG07BE3 Summit Language Arts 7 NC	STRIDE w/ Newsela	\$30.00	\$20.00	\$75.00	\$8.00
7th Grade	D-ENG-07BE3TX-KN	ENG07BE3 Summit Language Arts 7 TX	STRIDE w/ Newsela	\$30.00	\$20.00	\$75.00	\$8.00
7th Grade	D-ENG-07BE3VA-KN	ENG07BE3 Summit Language Arts 7 VA	STRIDE w/ Newsela	\$30.00	\$20.00	\$75.00	\$8.00
7th Grade	D-ENG-07E3PA-KN	ENG07E3 Summit Language Arts 7 PA	STRIDE w/ Newsela	\$60.00	\$20.00	\$75.00	\$8.00
8th Grade	D-ENG-08AE1LA-PSO	ENG08A English 8 LA	Pearson	\$42.00	\$16.50	no shipped materials	
8th Grade	D-ENG-08AE3ADFL-KN	ENG08AE3 Language Arts 3 Advanced FL	K12,Newsela,Tallo	\$30.00	\$20.00	\$75.00	\$8.00



STRIDE K12-Powered Schools

Billing Terms and Price List

FY2023 - 2024

Grade	Course Code	Current Course Title	Course Provider	LMS/ OLS upfront	LMS/ OLS Monthly	Materials Upfront Price	Materials Price
8th Grade	D-ENG-08AE3FL-KN	ENG08AE3 Language Arts 3 FL	K12,Newsela,Tallo	\$30.00	\$20.00	\$75.00	\$8.00
8th Grade	D-ENG-08AE3-KN	ENG08AE3 Summit Language Arts 8	STRIDE w/Newsela	\$30.00	\$20.00	\$75.00	\$8.00
8th Grade	D-ENG-08AE3TX-KN	ENG08AE3 Summit Language Arts 8 TX	STRIDE w/Newsela	\$30.00	\$20.00	\$75.00	\$8.00
8th Grade	D-ENG-08AE3VA-KN	ENG08AE3 Summit Language Arts 8 VA	STRIDE w/Newsela	\$30.00	\$20.00	\$75.00	\$8.00
8th Grade	D-ENG-08BE1LA-PSO	ENG08B English 8 LA	Pearson	\$42.00	\$16.50	no shipped materials	
8th Grade	D-ENG-08BE3ADFL-KN	ENG08BE3 Language Arts 3 Advanced FL	K12,Newsela,Tallo	\$30.00	\$20.00	\$75.00	\$8.00
8th Grade	D-ENG-08BE3FL-KN	ENG08BE3 Language Arts 3 FL	K12,Newsela,Tallo	\$30.00	\$20.00	\$75.00	\$8.00
8th Grade	D-ENG-08BE3-KN	ENG08BE3 Summit Language Arts 8	STRIDE w/Newsela	\$30.00	\$20.00	\$75.00	\$8.00
8th Grade	D-ENG-08BE3TX-KN	ENG08BE3 Summit Language Arts 8 TX	STRIDE w/Newsela	\$30.00	\$20.00	\$75.00	\$8.00
8th Grade	D-ENG-08BE3VA-KN	ENG08BE3 Summit Language Arts 8 VA	STRIDE w/Newsela	\$30.00	\$20.00	\$75.00	\$8.00
8th Grade	D-ENG-08E3PA-KN	ENG08E3 Summit Language Arts 8 PA	STRIDE w/Newsela	\$60.00	\$20.00	\$75.00	\$8.00
7th Grade	D-ENG7-STRIDEV1-K	Stride Skills Arcade MS English 7	STRIDE	\$0.00	\$0.00	no shipped materials	
8th Grade	D-ENG8-STRIDEV1-K	Stride Skills Arcade MS English 8	STRIDE	\$0.00	\$0.00	no shipped materials	
6th Grade	D-ENG-SkillRecMS-K	MS English Language Arts Skills Recovery	STRIDE	\$60.00	\$20.00	no shipped materials	
6th Grade	D-ENG-SPLSTRIDMSV2-K	Stride Skills Arcade MS English 6	STRIDE	\$0.00	\$0.00	no shipped materials	
6th Grade	D-HLT-06DE2-KN	HLT06DE2 Summit Health 6	STRIDE w/Newsela	\$30.00	\$20.00	no shipped materials	
7th Grade	D-HLT-07DE1-DYN	HLT07D Health 7	eDynamic	\$30.00	\$20.00	no shipped materials	



STRIDE K12-Powered Schools

Billing Terms and Price List

FY2023 - 2024

Grade	Course Code	Current Course Title	Course Provider	LMS/ OLS upfront	LMS/ OLS Monthly	Materials Upfront Price	Materials Price
7th Grade	D-HLT-07DE2-K	HLT07DE2 Summit Health 7	STRIDE	\$30.00	\$20.00	no shipped materials	
8th Grade	D-HLT-08DE2-K	HLT08DE2 Summit Health 8	STRIDE	\$30.00	\$20.00	no shipped materials	
6th Grade	D-HST-05AV1-K	HST05A Summit American History Before 1865	STRIDE	\$30.00	\$20.00	\$75.00	\$8.00
6th Grade	D-HST-05BV1-K	HST05B Summit American History Before 1865	STRIDE	\$30.00	\$20.00	\$75.00	\$8.00
6th Grade	D-HST-06ADE2ADFL-K	HST06AD World History Advanced FL	STRIDE	\$30.00	\$20.00	no shipped materials	
6th Grade	D-HST-06ADE2FL-K	HST06AD World History FL	STRIDE	\$30.00	\$20.00	no shipped materials	
6th Grade	D-HST-06AE1CA-K	HST06A Summit World History I CA	STRIDE	\$30.00	\$20.00	no shipped materials	
6th Grade	D-HST-06AE1NC-K	HST06A Summit World History I NC	STRIDE	\$30.00	\$20.00	\$75.00	\$8.00
6th Grade	D-HST-06AE1SC-K	HST06A Summit World History SC	STRIDE	\$30.00	\$20.00	\$75.00	\$8.00
6th Grade	D-HST-06AE1TN-K	HST06A Summit World History I TN	STRIDE	\$30.00	\$20.00	\$75.00	\$8.00
6th Grade	D-HST-06AV1-K	HST06A Summit American History Since 1865	STRIDE	\$30.00	\$20.00	\$75.00	\$8.00
6th Grade	D-HST-06AV1LA-K	HST06A Summit World History I LA	STRIDE	\$30.00	\$20.00	\$75.00	\$8.00
6th Grade	D-HST-06BDE2ADFL-K	HST06BD World History Advanced FL	STRIDE	\$30.00	\$20.00	no shipped materials	
6th Grade	D-HST-06BDE2FL-K	HST06BD World History FL	STRIDE	\$30.00	\$20.00	no shipped materials	
6th Grade	D-HST-06BE1CA-K	HST06B Summit World History I CA	STRIDE	\$30.00	\$20.00	no shipped materials	
6th Grade	D-HST-06BE1NC-K	HST06B Summit World History I NC	STRIDE	\$30.00	\$20.00	\$75.00	\$8.00
6th Grade	D-HST-06BE1SC-K	HST06B Summit World History SC	STRIDE	\$30.00	\$20.00	\$75.00	\$8.00



STRIDE K12-Powered Schools

Billing Terms and Price List

FY2023 - 2024

Grade	Course Code	Current Course Title	Course Provider	LMS/ OLS upfront	LMS/ OLS Monthly	Materials Upfront Price	Materials Price
6th Grade	D-HST-06BE1TN-K	HST06B Summit World History I TN	STRIDE	\$30.00	\$20.00	\$75.00	\$8.00
6th Grade	D-HST-06BV1-K	HST06B Summit American History Since 1865	STRIDE	\$30.00	\$20.00	\$75.00	\$8.00
6th Grade	D-HST-06BV1LA-K	HST06B Summit World History I LA	STRIDE	\$30.00	\$20.00	\$75.00	\$8.00
6th Grade	D-HST-06E1PA-K	HST06 Summit American History Since 1865 PA	STRIDE	\$60.00	\$20.00	\$75.00	\$8.00
7th Grade	D-HST-07AE1AZ-K	HST07A MS World History II AZ	STRIDE	\$30.00	\$20.00	\$75.00	\$8.00
7th Grade	D-HST-07AE1CA-K	HST07A Summit World History II CA	STRIDE	\$30.00	\$20.00	no shipped materials	
7th Grade	D-HST-07AE1NC-K	HST07A Summit World History II NC	STRIDE	\$30.00	\$20.00	\$75.00	\$8.00
7th Grade	D-HST-07AE1WA-K	HST07A Summit Washington State History	STRIDE	\$30.00	\$20.00	\$75.00	\$8.00
7th Grade	D-HST-07AE2-K	HST07AE2 World History I	STRIDE	\$30.00	\$20.00	\$75.00	\$8.00
7th Grade	D-HST-07AE2TN-KN	HST07AE2 Summit World History II TN	STRIDE w/ Newsela	\$30.00	\$20.00	\$75.00	\$8.00
7th Grade	D-HST-07AE3TX-K	HST07AE3 Texas State History 7	STRIDE	\$30.00	\$20.00	\$75.00	\$8.00
7th Grade	D-HST-07AV1LA-K	HST07A Summit American History Before 1877 LA	STRIDE	\$30.00	\$20.00	\$75.00	\$8.00
7th Grade	D-HST-07BE1AZ-K	HST07B MS World History II AZ	STRIDE	\$30.00	\$20.00	\$75.00	\$8.00
7th Grade	D-HST-07BE1CA-K	HST07B Summit World History II CA	STRIDE	\$30.00	\$20.00	no shipped materials	
7th Grade	D-HST-07BE1NC-K	HST07B Summit World History II NC	STRIDE	\$30.00	\$20.00	\$75.00	\$8.00
7th Grade	D-HST-07BE1WA-K	HST07B Summit Washington State History	STRIDE	\$30.00	\$20.00	\$75.00	\$8.00
7th Grade	D-HST-07BE2-K	HST07BE2 World History I	STRIDE	\$30.00	\$20.00	\$75.00	\$8.00



STRIDE K12-Powered Schools

Billing Terms and Price List

FY2023 - 2024

Grade	Course Code	Current Course Title	Course Provider	LMS/ OLS upfront	LMS/ OLS Monthly	Materials Upfront Price	Materials Price
7th Grade	D-HST-07BE2TN-KN	HST07BE2 Summit World History II TN	STRIDE w/ Newsela	\$30.00	\$20.00	\$75.00	\$8.00
7th Grade	D-HST-07BE3TX-K	HST07BE3 Texas State History 7	STRIDE	\$30.00	\$20.00	\$75.00	\$8.00
7th Grade	D-HST-07BV1LA-K	HST07B Summit American History Before 1877 LA	STRIDE	\$30.00	\$20.00	\$75.00	\$8.00
7th Grade	D-HST-07E1PA-K	HST07 Summit World History I PA	STRIDE	\$60.00	\$20.00	\$75.00	\$8.00
7th Grade	D-HST-07E1UT-K	HST07 State History CAU	STRIDE	\$30.00	\$20.00	no shipped materials	
8th Grade	D-HST-08ADE1AFL-KN	HST08AD United States History Advanced FL	STRIDE	\$30.00	\$20.00	no shipped materials	
8th Grade	D-HST-08ADE1FLACP-KN	HST08AD United States History Adv & Career Plan FL	STRIDE	\$30.00	\$20.00	no shipped materials	
8th Grade	D-HST-08ADE1FLCP-KN	HST08AD United States History & Career Planning FL	STRIDE	\$30.00	\$20.00	no shipped materials	
8th Grade	D-HST-08ADE1TX-KN	HST08AD Social Studies Grade 8 TX	STRIDE	\$30.00	\$20.00	no shipped materials	
8th Grade	D-HST-08ADE2-KN	HST08AD Summit American History to the Late 1800s	STRIDE w/ Newsela	\$30.00	\$20.00	no shipped materials	
8th Grade	D-HST-08ADE2WV-K	HST08AD West Virginia History	STRIDE	\$30.00	\$20.00	no shipped materials	
8th Grade	D-HST-08ADE3FL-KN	HST08AD United States History FL	STRIDE	\$30.00	\$20.00	no shipped materials	
8th Grade	D-HST-08AE1CA-KN	HST08A Summit American History to Late 1800s CA	STRIDE w/ Newsela	\$30.00	\$20.00	no shipped materials	
8th Grade	D-HST-08AE1NC-K	HST08A Summit North Carolina and US History	STRIDE	\$30.00	\$20.00	\$75.00	\$8.00
8th Grade	D-HST-08AE2-K	HST08AE2 World History II	STRIDE	\$30.00	\$20.00	\$75.00	\$8.00
8th Grade	D-HST-08AV1LA-K	HST08A Summit Louisiana State History	STRIDE	\$30.00	\$20.00	\$75.00	\$8.00
8th Grade	D-HST-08AV1SC-K	HST08A State History SC	STRIDE	\$30.00	\$20.00	\$75.00	\$8.00



STRIDE K12-Powered Schools

Billing Terms and Price List

FY2023 - 2024

Grade	Course Code	Current Course Title	Course Provider	LMS/ OLS upfront	LMS/ OLS Monthly	Materials Upfront Price	Materials Price
8th Grade	D-HST-08AV2OH-K	HST08A Summit American History to 1877 OH	STRIDE	\$30.00	\$20.00	\$75.00	\$8.00
8th Grade	D-HST-08BDE1AFL-KN	HST08BD United States History Advanced FL	STRIDE	\$30.00	\$20.00	no shipped materials	
8th Grade	D-HST-08BDE1FLACP-KN	HST08BD United States History Adv & Career Plan FL	STRIDE	\$30.00	\$20.00	no shipped materials	
8th Grade	D-HST-08BDE1FLCP-KN	HST08BD United States History & Career Planning FL	STRIDE	\$30.00	\$20.00	no shipped materials	
8th Grade	D-HST-08BDE1TX-KN	HST08BD Social Studies Grade 8 TX	STRIDE	\$30.00	\$20.00	no shipped materials	
8th Grade	D-HST-08BDE2-KN	HST08BD Summit American History to the Late 1800s	STRIDE w/ Newsela	\$30.00	\$20.00	no shipped materials	
8th Grade	D-HST-08BDE2WV-K	HST08BD West Virginia History	STRIDE	\$30.00	\$20.00	no shipped materials	
8th Grade	D-HST-08BDE3FL-KN	HST08BD United States History FL	STRIDE	\$30.00	\$20.00	no shipped materials	
8th Grade	D-HST-08BE1CA-KN	HST08B Summit American History to Late 1800s CA	STRIDE w/ Newsela	\$30.00	\$20.00	no shipped materials	
8th Grade	D-HST-08BE1NC-K	HST08B Summit North Carolina and US History	STRIDE	\$30.00	\$20.00	\$75.00	\$8.00
8th Grade	D-HST-08BE2-K	HST08BE2 World History II	STRIDE	\$30.00	\$20.00	\$75.00	\$8.00
8th Grade	D-HST-08BV1LA-K	HST08B Summit Louisiana State History	STRIDE	\$30.00	\$20.00	\$75.00	\$8.00
8th Grade	D-HST-08BV1SC-K	HST08B State History SC	STRIDE	\$30.00	\$20.00	\$75.00	\$8.00
8th Grade	D-HST-08BV2OH-K	HST08B Summit American History to 1877 OH	STRIDE	\$30.00	\$20.00	\$75.00	\$8.00
8th Grade	D-HST-08E1PA-K	HST08 Summit World History II PA	STRIDE	\$60.00	\$20.00	\$75.00	\$8.00
8th Grade	D-HST-08V1AR-K	HST08 AR State History	STRIDE	\$60.00	\$20.00	\$75.00	\$8.00
6th Grade	D-HST-SkillRecMS-K	MS History and Social Studies Skills Recovery	STRIDE	\$60.00	\$20.00	no shipped materials	



STRIDE K12-Powered Schools

Billing Terms and Price List

FY2023 - 2024

Grade	Course Code	Current Course Title	Course Provider	LMS/ OLS upfront	LMS/ OLS Monthly	Materials Upfront Price	Materials Price
6th Grade	D-MTH-06ADE1SR-K	MTH06AD Math 6 Skills Recovery	STRIDE	\$30.00	\$20.00	no shipped materials	
6th Grade	D-MTH-06AE1MO-K	MTH06A Summit Math 6 MO	STRIDE	\$30.00	\$20.00	\$75.00	\$8.00
6th Grade	D-MTH-06AE1TN-K	MTH06A Summit Math 6 TN	STRIDE	\$30.00	\$20.00	\$75.00	\$8.00
6th Grade	D-MTH-06AE2ADFL-K	MTH06AE2 Math 6 Accelerated FL	K12	\$30.00	\$20.00	\$75.00	\$8.00
6th Grade	D-MTH-06AE2FL-K	MTH06A Math 6 FL	STRIDE	\$30.00	\$20.00	\$75.00	\$8.00
6th Grade	D-MTH-06AE2NC-K	MTH06AE2 Summit Math 6 NC	STRIDE	\$30.00	\$20.00	\$75.00	\$8.00
6th Grade	D-MTH-06AE2TX-K	MTH06AE2 Summit Math 6 Texas	STRIDE	\$30.00	\$20.00	\$75.00	\$8.00
6th Grade	D-MTH-06AE3GA-K	MTH06AE3 Math 6 GA	STRIDE	\$30.00	\$20.00	\$75.00	\$8.00
6th Grade	D-MTH-06AE3-K	MTH06AE3 Summit Math 6	STRIDE	\$30.00	\$20.00	\$75.00	\$8.00
6th Grade	D-MTH-06AE3TX-K	MTH06AE3 Summit Math 6 Texas	K12, Geogebra	\$30.00	\$20.00	\$75.00	\$8.00
6th Grade	D-MTH-06AV1MN-K	MTH06A Summit Math 6 MN	STRIDE	\$30.00	\$20.00	\$75.00	\$8.00
6th Grade	D-MTH-06AV1OK-K	MTH06A Summit Math 6 OK	STRIDE	\$30.00	\$20.00	\$75.00	\$8.00
6th Grade	D-MTH-06AV1VA-K	MTH06A Summit Math 6 VA	STRIDE	\$30.00	\$20.00	\$75.00	\$8.00
6th Grade	D-MTH-06AV2CO-K	MTH06A Summit Math 6 CO	STRIDE	\$30.00	\$20.00	\$75.00	\$8.00
6th Grade	D-MTH-06AV2IN-K	MTH06A Summit Math 6 IN	STRIDE	\$30.00	\$20.00	\$75.00	\$8.00
6th Grade	D-MTH-06AV2MI-K	MTH06A Summit Math 6 MI	STRIDE	\$30.00	\$20.00	\$75.00	\$8.00
6th Grade	D-MTH-06AV2OH-K	MTH06A Summit Math 6 OH	STRIDE	\$30.00	\$20.00	\$75.00	\$8.00



STRIDE K12-Powered Schools

Billing Terms and Price List

FY2023 - 2024

Grade	Course Code	Current Course Title	Course Provider	LMS/ OLS upfront	LMS/ OLS Monthly	Materials Upfront Price	Materials Price
6th Grade	D-MTH-06AV2SC-K	MTH06A Summit Math 6 SC	STRIDE	\$30.00	\$20.00	\$75.00	\$8.00
6th Grade	D-MTH-06AV2UT-K	MTH06A Summit Math 6 UT	STRIDE	\$30.00	\$20.00	\$75.00	\$8.00
6th Grade	D-MTH-06BDE1SR-K	MTH06BD Math 6 Skills Recovery	STRIDE	\$30.00	\$20.00	no shipped materials	
6th Grade	D-MTH-06BE1MO-K	MTH06B Summit Math 6 MO	STRIDE	\$30.00	\$20.00	\$75.00	\$8.00
6th Grade	D-MTH-06BE1TN-K	MTH06B Summit Math 6 TN	STRIDE	\$30.00	\$20.00	\$75.00	\$8.00
6th Grade	D-MTH-06BE2ADFL-K	MTH06BE2 Math 6 Accelerated FL	K12	\$30.00	\$20.00	\$75.00	\$8.00
6th Grade	D-MTH-06BE2FL-K	MTH06B Math 6 FL	STRIDE	\$30.00	\$20.00	\$75.00	\$8.00
6th Grade	D-MTH-06BE2NC-K	MTH06BE2 Summit Math 6 NC	STRIDE	\$30.00	\$20.00	\$75.00	\$8.00
6th Grade	D-MTH-06BE2TX-K	MTH06BE2 Summit Math 6 Texas	STRIDE	\$30.00	\$20.00	\$75.00	\$8.00
6th Grade	D-MTH-06BE3GA-K	MTH06BE3 Math 6 GA	STRIDE	\$30.00	\$20.00	\$75.00	\$8.00
6th Grade	D-MTH-06BE3-K	MTH06BE3 Summit Math 6	STRIDE	\$30.00	\$20.00	\$75.00	\$8.00
6th Grade	D-MTH-06BE3TX-K	MTH06BE3 Summit Math 6 Texas	K12, Geogebra	\$30.00	\$20.00	\$75.00	\$8.00
6th Grade	D-MTH-06BV1MN-K	MTH06B Summit Math 6 MN	STRIDE	\$30.00	\$20.00	\$75.00	\$8.00
6th Grade	D-MTH-06BV1OK-K	MTH06B Summit Math 6 OK	STRIDE	\$30.00	\$20.00	\$75.00	\$8.00
6th Grade	D-MTH-06BV1VA-K	MTH06B Summit Math 6 VA	STRIDE	\$30.00	\$20.00	\$75.00	\$8.00
6th Grade	D-MTH-06BV2CO-K	MTH06B Summit Math 6 CO	STRIDE	\$30.00	\$20.00	\$75.00	\$8.00
6th Grade	D-MTH-06BV2IN-K	MTH06B Summit Math 6 IN	STRIDE	\$30.00	\$20.00	\$75.00	\$8.00



STRIDE K12-Powered Schools

Billing Terms and Price List

FY2023 - 2024

Grade	Course Code	Current Course Title	Course Provider	LMS/ OLS upfront	LMS/ OLS Monthly	Materials Upfront Price	Materials Price
6th Grade	D-MTH-06BV2MI-K	MTH06B Summit Math 6 MI	STRIDE	\$30.00	\$20.00	\$75.00	\$8.00
6th Grade	D-MTH-06BV2OH-K	MTH06B Summit Math 6 OH	STRIDE	\$30.00	\$20.00	\$75.00	\$8.00
6th Grade	D-MTH-06BV2SC-K	MTH06B Summit Math 6 SC	STRIDE	\$30.00	\$20.00	\$75.00	\$8.00
6th Grade	D-MTH-06BV2UT-K	MTH06B Summit Math 6 UT	STRIDE	\$30.00	\$20.00	\$75.00	\$8.00
6th Grade	D-MTH-06E1LA-K	MTH06 Math 6 LAVCA	STRIDE	\$60.00	\$20.00	\$75.00	\$8.00
6th Grade	D-MTH-06E3PA-K	MTH06E3 Summit Math 6 PA	STRIDE	\$60.00	\$20.00	\$75.00	\$8.00
7th Grade	D-MTH-07ADE1SR-K	MTH07AD Math 7 Skills Recovery	STRIDE	\$30.00	\$20.00	no shipped materials	
7th Grade	D-MTH-07AE2-K	MTH07AE2 Pre-Algebra	STRIDE	\$30.00	\$20.00	\$75.00	\$8.00
7th Grade	D-MTH-07AE2NC-K	MTH07AE2 Summit Math 7 NC	STRIDE	\$30.00	\$20.00	\$75.00	\$8.00
7th Grade	D-MTH-07AE2TN-K	MTH07AE2 Summit Math 7 TN	STRIDE	\$30.00	\$20.00	\$75.00	\$8.00
7th Grade	D-MTH-07AE2TX-K	MTH07AE2 Summit Math 7 Texas	STRIDE	\$30.00	\$20.00	\$75.00	\$8.00
7th Grade	D-MTH-07AE3ADFL-K	MTH07AE3 Math 7 Accelerated FL	K12	\$30.00	\$20.00	\$75.00	\$8.00
7th Grade	D-MTH-07AE3FL-K	MTH07A Math 7 FL	STRIDE	\$30.00	\$20.00	\$75.00	\$8.00
7th Grade	D-MTH-07AE3GA-K	MTH07AE3 Math 7 GA	STRIDE	\$30.00	\$20.00	\$75.00	\$8.00
7th Grade	D-MTH-07AE3-K	MTH07AE3 Summit Math 7	STRIDE	\$30.00	\$20.00	\$75.00	\$8.00
7th Grade	D-MTH-07AE3TX-K	MTH07AE3 Summit Math 7 Texas	K12, Geogebra	\$30.00	\$20.00	\$75.00	\$8.00
7th Grade	D-MTH-07AV1KS-K	MTH07A Summit Math 7 KS	STRIDE	\$30.00	\$20.00	\$75.00	\$8.00



STRIDE K12-Powered Schools

Billing Terms and Price List

FY2023 - 2024

Grade	Course Code	Current Course Title	Course Provider	LMS/ OLS upfront	LMS/ OLS Monthly	Materials Upfront Price	Materials Price
7th Grade	D-MTH-07AV1OK-K	MTH07A Summit Math 7 OK	STRIDE	\$30.00	\$20.00	\$75.00	\$8.00
7th Grade	D-MTH-07AV1VA-K	MTH07A Summit Math 7 VA	STRIDE	\$30.00	\$20.00	\$75.00	\$8.00
7th Grade	D-MTH-07AV2AR-K	MTH07A Summit Math 7 AR	STRIDE	\$30.00	\$20.00	\$75.00	\$8.00
7th Grade	D-MTH-07AV2CO-K	MTH07A Summit Math 7 CO	STRIDE	\$30.00	\$20.00	\$75.00	\$8.00
7th Grade	D-MTH-07AV2IN-K	MTH07A Summit Math 7 IN	STRIDE	\$30.00	\$20.00	\$75.00	\$8.00
7th Grade	D-MTH-07AV2MI-K	MTH07A Summit Math 7 MI	STRIDE	\$30.00	\$20.00	\$75.00	\$8.00
7th Grade	D-MTH-07AV2OH-K	MTH07A Summit Math 7 OH	STRIDE	\$30.00	\$20.00	\$75.00	\$8.00
7th Grade	D-MTH-07AV2SC-K	MTH07A Summit Math 7 SC	STRIDE	\$30.00	\$20.00	\$75.00	\$8.00
7th Grade	D-MTH-07BDE1SR-K	MTH07BD Math 7 Skills Recovery	STRIDE	\$30.00	\$20.00	no shipped materials	
7th Grade	D-MTH-07BE2-K	MTH07BE2 Pre-Algebra	STRIDE	\$30.00	\$20.00	\$75.00	\$8.00
7th Grade	D-MTH-07BE2NC-K	MTH07BE2 Summit Math 7 NC	STRIDE	\$30.00	\$20.00	\$75.00	\$8.00
7th Grade	D-MTH-07BE2TN-K	MTH07BE2 Summit Math 7 TN	STRIDE	\$30.00	\$20.00	\$75.00	\$8.00
7th Grade	D-MTH-07BE2TX-K	MTH07BE2 Summit Math 7 Texas	STRIDE	\$30.00	\$20.00	\$75.00	\$8.00
7th Grade	D-MTH-07BE3ADFL-K	MTH07BE3 Math 7 Accelerated FL	K12	\$30.00	\$20.00	\$75.00	\$8.00
7th Grade	D-MTH-07BE3FL-K	MTH07 Summit Math 7 FL	STRIDE	\$30.00	\$20.00	\$75.00	\$8.00
7th Grade	D-MTH-07BE3GA-K	MTH07BE3 Math 7 GA	STRIDE	\$30.00	\$20.00	\$75.00	\$8.00
7th Grade	D-MTH-07BE3-K	MTH07BE3 Summit Math 7	STRIDE	\$30.00	\$20.00	\$75.00	\$8.00



STRIDE K12-Powered Schools

Billing Terms and Price List

FY2023 - 2024

Grade	Course Code	Current Course Title	Course Provider	LMS/ OLS upfront	LMS/ OLS Monthly	Materials Upfront Price	Materials Price
7th Grade	D-MTH-07BE3TX-K	MTH07BE3 Summit Math 7 Texas	K12, Geogebra	\$30.00	\$20.00	\$75.00	\$8.00
7th Grade	D-MTH-07BV1KS-K	MTH07B Summit Math 7 KS	STRIDE	\$30.00	\$20.00	\$75.00	\$8.00
7th Grade	D-MTH-07BV1OK-K	MTH07B Summit Math 7 OK	STRIDE	\$30.00	\$20.00	\$75.00	\$8.00
7th Grade	D-MTH-07BV1VA-K	MTH07B Summit Math 7 VA	STRIDE	\$30.00	\$20.00	\$75.00	\$8.00
7th Grade	D-MTH-07BV2AR-K	MTH07B Summit Math 7 AR	STRIDE	\$30.00	\$20.00	\$75.00	\$8.00
7th Grade	D-MTH-07BV2CO-K	MTH07B Summit Math 7 CO	STRIDE	\$30.00	\$20.00	\$75.00	\$8.00
7th Grade	D-MTH-07BV2IN-K	MTH07B Summit Math 7 IN	STRIDE	\$30.00	\$20.00	\$75.00	\$8.00
7th Grade	D-MTH-07BV2MI-K	MTH07B Summit Math 7 MI	STRIDE	\$30.00	\$20.00	\$75.00	\$8.00
7th Grade	D-MTH-07BV2OH-K	MTH07B Summit Math 7 OH	STRIDE	\$30.00	\$20.00	\$75.00	\$8.00
7th Grade	D-MTH-07BV2SC-K	MTH07B Summit Math 7 SC	STRIDE	\$30.00	\$20.00	\$75.00	\$8.00
7th Grade	D-MTH-07E1LA-K	MTH07 Math 7 LAVCA	STRIDE	\$60.00	\$20.00	\$75.00	\$8.00
7th Grade	D-MTH-07E3PA-K	MTH07E3 Summit Math 7 PA	STRIDE	\$60.00	\$20.00	\$75.00	\$8.00
8th Grade	D-MTH-08ADE1SR-K	MTH08AD Math 8 Skills Recovery	STRIDE	\$30.00	\$20.00	no shipped materials	
8th Grade	D-MTH-08AE1AL-K	MTH08A Summit Math 8 AL	STRIDE	\$30.00	\$20.00	\$75.00	\$8.00
8th Grade	D-MTH-08AE1BR-K	MTH08A Summit Math 8 Bridge	STRIDE	\$30.00	\$20.00	\$75.00	\$8.00
8th Grade	D-MTH-08AE1MO-K	MTH08A Summit Math 8 MO	STRIDE	\$30.00	\$20.00	\$75.00	\$8.00
8th Grade	D-MTH-08AE2FL-K	MTH08AE2 Pre-Algebra 8 FL	STRIDE	\$30.00	\$20.00	\$75.00	\$8.00



STRIDE K12-Powered Schools

Billing Terms and Price List

FY2023 - 2024

Grade	Course Code	Current Course Title	Course Provider	LMS/ OLS upfront	LMS/ OLS Monthly	Materials Upfront Price	Materials Price
8th Grade	D-MTH-08AE2TN-K	MTH08AE2 Summit Math 8 TN	STRIDE	\$30.00	\$20.00	\$75.00	\$8.00
8th Grade	D-MTH-08AE2TX-K	MTH08AE2 Summit Math 8 Texas	STRIDE	\$30.00	\$20.00	\$75.00	\$8.00
8th Grade	D-MTH-08AE3GA-K	MTH08A Math 8 GA	STRIDE	\$30.00	\$20.00	\$75.00	\$8.00
8th Grade	D-MTH-08AE3NC-K	MTH08AE3 Summit Math 8 NC	STRIDE	\$30.00	\$20.00	\$75.00	\$8.00
8th Grade	D-MTH-08AE3OK-K	MTH08AE3 Summit Math 8 OK	STRIDE	\$30.00	\$20.00	\$75.00	\$8.00
8th Grade	D-MTH-08AE3TX-K	MTH08AE3 Summit Math 8 Texas	K12, Geogebra	\$30.00	\$20.00	\$75.00	\$8.00
8th Grade	D-MTH-08AV1KS-K	MTH08A Summit Math 8 KS	STRIDE	\$30.00	\$20.00	\$75.00	\$8.00
8th Grade	D-MTH-08AV1VA-K	MTH08A Summit Math 8 VA	STRIDE	\$30.00	\$20.00	\$75.00	\$8.00
8th Grade	D-MTH-08AV2AZ-K	MTH08A Summit Math 8 AZ	STRIDE	\$30.00	\$20.00	\$75.00	\$8.00
8th Grade	D-MTH-08AV2CO-K	MTH08A Summit Math 8 CO	STRIDE	\$30.00	\$20.00	\$75.00	\$8.00
8th Grade	D-MTH-08AV2IN-K	MTH08A Summit Math 8 IN	STRIDE	\$30.00	\$20.00	\$75.00	\$8.00
8th Grade	D-MTH-08AV2-K	MTH08A Summit Math 8	STRIDE	\$30.00	\$20.00	\$75.00	\$8.00
8th Grade	D-MTH-08AV2MI-K	MTH08A Summit Math 8 MI	STRIDE	\$30.00	\$20.00	\$75.00	\$8.00
8th Grade	D-MTH-08AV2MN-K	MTH08A Summit Math 8 MN	STRIDE	\$30.00	\$20.00	\$75.00	\$8.00
8th Grade	D-MTH-08AV2SC-K	MTH08A Summit Math 8 SC	STRIDE	\$30.00	\$20.00	\$75.00	\$8.00
8th Grade	D-MTH-08AV2UT-K	MTH08A Summit Math 8 UT	STRIDE	\$30.00	\$20.00	\$75.00	\$8.00
8th Grade	D-MTH-08BDE1SR-K	MTH08BD Math 8 Skills Recovery	STRIDE	\$30.00	\$20.00	no shipped materials	



STRIDE K12-Powered Schools

Billing Terms and Price List

FY2023 - 2024

Grade	Course Code	Current Course Title	Course Provider	LMS/ OLS upfront	LMS/ OLS Monthly	Materials Upfront Price	Materials Price
8th Grade	D-MTH-08BE1AL-K	MTH08B Summit Math 8 AL	STRIDE	\$30.00	\$20.00	\$75.00	\$8.00
8th Grade	D-MTH-08BE1BR-K	MTH08B Summit Math 8 Bridge	STRIDE	\$30.00	\$20.00	\$75.00	\$8.00
8th Grade	D-MTH-08BE1MO-K	MTH08B Summit Math 8 MO	STRIDE	\$30.00	\$20.00	\$75.00	\$8.00
8th Grade	D-MTH-08BE2FL-K	MTH08BE2 Pre-Algebra 8 FL	STRIDE	\$30.00	\$20.00	\$75.00	\$8.00
8th Grade	D-MTH-08BE2KS-K	MTH08BE2 Summit Math 8 KS	STRIDE	\$30.00	\$20.00	\$75.00	\$8.00
8th Grade	D-MTH-08BE2TN-K	MTH08BE2 Summit Math 8 TN	STRIDE	\$30.00	\$20.00	\$75.00	\$8.00
8th Grade	D-MTH-08BE2TX-K	MTH08BE2 Summit Math 8 Texas	STRIDE	\$30.00	\$20.00	\$75.00	\$8.00
8th Grade	D-MTH-08BE3GA-K	MTH08B Math 8 GA	STRIDE	\$30.00	\$20.00	\$75.00	\$8.00
8th Grade	D-MTH-08BE3NC-K	MTH08BE3 Summit Math 8 NC	STRIDE	\$30.00	\$20.00	\$75.00	\$8.00
8th Grade	D-MTH-08BE3OK-K	MTH08BE3 Summit Math 8 OK	STRIDE	\$30.00	\$20.00	\$75.00	\$8.00
8th Grade	D-MTH-08BE3TX-K	MTH08BE3 Summit Math 8 Texas	K12, Geogebra	\$30.00	\$20.00	\$75.00	\$8.00
8th Grade	D-MTH-08BV1VA-K	MTH08B Summit Math 8 VA	STRIDE	\$30.00	\$20.00	\$75.00	\$8.00
8th Grade	D-MTH-08BV2AZ-K	MTH08B Summit Math 8 AZ	STRIDE	\$30.00	\$20.00	\$75.00	\$8.00
8th Grade	D-MTH-08BV2CO-K	MTH08B Summit Math 8 CO	STRIDE	\$30.00	\$20.00	\$75.00	\$8.00
8th Grade	D-MTH-08BV2IN-K	MTH08B Summit Math 8 IN	STRIDE	\$30.00	\$20.00	\$75.00	\$8.00
8th Grade	D-MTH-08BV2-K	MTH08B Summit Math 8	STRIDE	\$30.00	\$20.00	\$75.00	\$8.00
8th Grade	D-MTH-08BV2MI-K	MTH08B Summit Math 8 MI	STRIDE	\$30.00	\$20.00	\$75.00	\$8.00



STRIDE K12-Powered Schools

Billing Terms and Price List

FY2023 - 2024

Grade	Course Code	Current Course Title	Course Provider	LMS/ OLS upfront	LMS/ OLS Monthly	Materials Upfront Price	Materials Price
8th Grade	D-MTH-08BV2MN-K	MTH08B Summit Math 8 MN	STRIDE	\$30.00	\$20.00	\$75.00	\$8.00
8th Grade	D-MTH-08BV2SC-K	MTH08B Summit Math 8 SC	STRIDE	\$30.00	\$20.00	\$75.00	\$8.00
8th Grade	D-MTH-08BV2UT-K	MTH08B Summit Math 8 UT	STRIDE	\$30.00	\$20.00	\$75.00	\$8.00
8th Grade	D-MTH-08E1LA-K	MTH08 Math 8 LAVCA	STRIDE	\$60.00	\$20.00	\$0.00	\$0.00
8th Grade	D-MTH-08E1PA-K	MTH08 Summit Math 8 PA	STRIDE	\$60.00	\$20.00	\$75.00	\$8.00
7th Grade	D-MTH7-STRIDEV1-K	Stride Skills Arcade Math 7	STRIDE	\$0.00	\$0.00	no shipped materials	
8th Grade	D-MTH8-STRIDEV1-K	Stride Skills Arcade Math 8	STRIDE	\$0.00	\$0.00	no shipped materials	
6th Grade	D-MTH-SPLSTRIDMSV2-K	Stride Skills Arcade Math 6	STRIDE	\$0.00	\$0.00	no shipped materials	
6th Grade	D-MUS-06E1VA-K	MUS06 Spotlight on Music 6 VA	STRIDE	\$60.00	\$20.00	\$75.00	\$8.00
6th Grade	D-MUS-06V1-K	MUS06 Spotlight On Music	STRIDE	\$60.00	\$20.00	\$75.00	\$8.00
6th Grade	D-MUS-06V1TX-K	MUS06 TX Spotlight on Music	STRIDE	\$60.00	\$20.00	\$75.00	\$8.00
7th Grade	D-MUS-07E1VA-K	MUS07 Spotlight on Music VA	STRIDE	\$60.00	\$20.00	\$75.00	\$8.00
7th Grade	D-MUS-07V1-K	MUS07 Spotlight On Music	STRIDE	\$60.00	\$20.00	\$75.00	\$8.00
8th Grade	D-MUS-08E1VA-K	MUS08 Spotlight on Music VA	STRIDE	\$60.00	\$20.00	\$75.00	\$8.00
8th Grade	D-MUS-08V1-K	MUS08 Spotlight On Music	STRIDE	\$60.00	\$20.00	\$75.00	\$8.00
6th Grade	D-ORN-010DE6-K	ORN010E6 Online Learning: Middle and High School	STRIDE	\$0.00	\$0.00	no shipped materials	
6th Grade	D-ORN-015E3-K	ORN015 Welcome to Online Career Learning	STRIDE	\$0.00	\$0.00	no shipped materials	



STRIDE K12-Powered Schools

Billing Terms and Price List

FY2023 - 2024

Grade	Course Code	Current Course Title	Course Provider	LMS/ OLS upfront	LMS/ OLS Monthly	Materials Upfront Price	Materials Price
6th Grade	D-OTH-005AV1-K	OTH005A AVID 8	STRIDE	\$30.00	\$20.00	no shipped materials	
6th Grade	D-OTH-005BV1-K	OTH005B AVID 8	STRIDE	\$30.00	\$20.00	no shipped materials	
Grades 6th - 12th	D-OTH-01ED-KN	OTH01ED My Class Materials 6-12	STRIDE w/ Newsela	\$42.00	\$16.50	no shipped materials	
Grades 6th - 12th	D-OTH-02E1-KN	OTH02E1 My Class Materials 6-12	STRIDE, Newsela	\$42.00	\$16.50	\$110.00	\$0.00
Grades 6th - 12th	D-OTH-03E1-KN	OTH03E1 My Class Materials 6-12 Enhanced	STRIDE, Newsela	\$42.00	\$16.50	\$157.00	\$0.00
6th Grade	D-OTH-06AE1TX-KN	OTH06A Fitness and Health 6 ED TX	STRIDE w/ Newsela	\$30.00	\$20.00	no shipped materials	
6th Grade	D-OTH-06AV1-K	OTH06A Summit Physical Education 6	STRIDE	\$30.00	\$20.00	\$75.00	\$8.00
6th Grade	D-OTH-06BE1TX-KN	OTH06B Fitness and Health 6 ED TX	STRIDE w/ Newsela	\$30.00	\$20.00	no shipped materials	
6th Grade	D-OTH-06BV1-K	OTH06B Summit Physical Education 6	STRIDE	\$30.00	\$20.00	\$75.00	\$8.00
6th Grade	D-OTH-06DE1VA-K	OTH06D Physical Fitness 6 VA	STRIDE	\$60.00	\$20.00	no shipped materials	
6th Grade	D-OTH-06V1MN-K	OTH06 Summit Physical Education 6 MN	STRIDE	\$30.00	\$20.00	\$75.00	\$8.00
6th Grade	D-OTH-06V2-K	OTH06 Summit Physical Fitness 6	STRIDE	\$30.00	\$20.00	no shipped materials	
7th Grade	D-OTH-07AE1TX-DYN	OTH07A Physical Fitness 7 TX	eDynamic	\$30.00	\$20.00	no shipped materials	
7th Grade	D-OTH-07AV1-K	OTH07A Summit Physical Education 7	STRIDE	\$30.00	\$20.00	\$75.00	\$8.00
7th Grade	D-OTH-07BE1TX-DYN	OTH07B Physical Fitness 7 TX	eDynamic	\$30.00	\$20.00	no shipped materials	
7th Grade	D-OTH-07BV1-K	OTH07B Summit Physical Education 7	STRIDE	\$30.00	\$20.00	\$75.00	\$8.00
7th Grade	D-OTH-07DE1VA-K	OTH07D Physical Fitness 7 VA	STRIDE	\$60.00	\$20.00	no shipped materials	



STRIDE K12-Powered Schools

Billing Terms and Price List

FY2023 - 2024

Grade	Course Code	Current Course Title	Course Provider	LMS/ OLS upfront	LMS/ OLS Monthly	Materials Upfront Price	Materials Price
7th Grade	D-OTH-07V1MN-K	OTH07 Summit Physical Education 7 MN	STRIDE	\$30.00	\$20.00	\$75.00	\$8.00
7th Grade	D-OTH-07V2-K	OTH07 Summit Physical Fitness 7	STRIDE	\$30.00	\$20.00	no shipped materials	
8th Grade	D-OTH-08AE1TX-K	OTH08A Physical Fitness 8 TX	STRIDE	\$30.00	\$20.00	no shipped materials	
8th Grade	D-OTH-08AV1-K	OTH08A Summit Physical Education 8	STRIDE	\$30.00	\$20.00	\$75.00	\$8.00
8th Grade	D-OTH-08BE1TX-K	OTH08B Physical Fitness 8 TX	STRIDE	\$30.00	\$20.00	no shipped materials	
8th Grade	D-OTH-08BV1-K	OTH08B Summit Physical Education 8	STRIDE	\$30.00	\$20.00	\$75.00	\$8.00
8th Grade	D-OTH-08DE1VA-K	OTH08D Physical Fitness 8 VA	STRIDE	\$60.00	\$20.00	no shipped materials	
8th Grade	D-OTH-08V1MN-K	OTH08 Summit Physical Education 8 MN	STRIDE	\$30.00	\$20.00	\$75.00	\$8.00
8th Grade	D-OTH-08V2-K	OTH08 Summit Physical Fitness 8	STRIDE	\$30.00	\$20.00	no shipped materials	
6th Grade	D-SCI-06ADE1OH-K	SCI06AD Integrated Science 6 OH	STRIDE	\$30.00	\$20.00	no shipped materials	
6th Grade	D-SCI-06ADE1SC-K	SCI06AD Integrated Science 6 SC	STRIDE	\$30.00	\$20.00	no shipped materials	
6th Grade	D-SCI-06ADE1SR-K	SCI06AD Earth Science Skills Recovery	STRIDE	\$30.00	\$20.00	no shipped materials	
6th Grade	D-SCI-06ADE3FL-K	SCI06ADE3 Earth/Space Science FL	K12	\$30.00	\$20.00	no shipped materials	
6th Grade	D-SCI-06ADE3GA-K	SCI06ADE3 Earth Science GA	K12	\$30.00	\$20.00	no shipped materials	
6th Grade	D-SCI-06ADE3-K	SCI06ADE3 Summit Earth Science	STRIDE	\$30.00	\$20.00	no shipped materials	
6th Grade	D-SCI-06AE1AR-K	SCI06A Summit Integrated Science 6 AR	STRIDE	\$30.00	\$20.00	no shipped materials	
6th Grade	D-SCI-06AE1CA-K	SCI06A Summit Integrated Science 6 CA	STRIDE	\$30.00	\$20.00	\$75.00	\$8.00



STRIDE K12-Powered Schools

Billing Terms and Price List

FY2023 - 2024

Grade	Course Code	Current Course Title	Course Provider	LMS/ OLS upfront	LMS/ OLS Monthly	Materials Upfront Price	Materials Price
6th Grade	D-SCI-06AE1IN-K	SCI06A Summit Integrated Science 6 IN	STRIDE	\$30.00	\$20.00	no shipped materials	
6th Grade	D-SCI-06AE1OK-K	SCI06A Summit Integrated Science 6 OK	STRIDE	\$30.00	\$20.00	\$75.00	\$8.00
6th Grade	D-SCI-06AE1TX-K	SCI06A Summit Science 6 TX	STRIDE	\$30.00	\$20.00	\$223.00	n/a
6th Grade	D-SCI-06AE1UT-K	SCI06A Summit Integrated Science 6 UT	STRIDE	\$30.00	\$20.00	\$75.00	\$8.00
6th Grade	D-SCI-06AE1VA-K	SCI06A Summit Earth Science VA	STRIDE	\$30.00	\$20.00	\$75.00	\$8.00
6th Grade	D-SCI-06AE2AZ-K	SCI06A Summit Integrated Science 6 AZ	STRIDE	\$30.00	\$20.00	no shipped materials	
6th Grade	D-SCI-06-AV1FL-K	SCI06A Comprehensive Science 1 FL	STRIDE	\$30.00	\$20.00	\$75.00	\$8.00
6th Grade	D-SCI-06AV1LA-K	SCI06A Summit Integrated Science 1 LA	STRIDE	\$30.00	\$20.00	\$75.00	\$8.00
6th Grade	D-SCI-06AV1NC-K	SCI06A Summit Integrated Science 6 NC	STRIDE	\$30.00	\$20.00	\$75.00	\$8.00
6th Grade	D-SCI-06BDE1OH-K	SCI06BD Integrated Science 6 OH	STRIDE	\$30.00	\$20.00	no shipped materials	
6th Grade	D-SCI-06BDE1SC-K	SCI06BD Integrated Science 6 SC	STRIDE	\$30.00	\$20.00	no shipped materials	
6th Grade	D-SCI-06BDE1SR-K	SCI06BD Earth Science Skills Recovery	STRIDE	\$30.00	\$20.00	no shipped materials	
6th Grade	D-SCI-06BDE3FL-K	SCI06BDE3 Earth/Space Science FL	K12	\$30.00	\$20.00	no shipped materials	
6th Grade	D-SCI-06BDE3GA-K	SCI06BDE3 Earth Science GA	K12	\$30.00	\$20.00	no shipped materials	
6th Grade	D-SCI-06BDE3-K	SCI06BDE3 Summit Earth Science	STRIDE	\$30.00	\$20.00	no shipped materials	
6th Grade	D-SCI-06BE1AR-K	SCI06B Summit Integrated Science 6 AR	STRIDE	\$30.00	\$20.00	no shipped materials	
6th Grade	D-SCI-06BE1CA-K	SCI06B Summit Integrated Science 6 CA	STRIDE	\$30.00	\$20.00	\$75.00	\$8.00



STRIDE K12-Powered Schools

Billing Terms and Price List

FY2023 - 2024

Grade	Course Code	Current Course Title	Course Provider	LMS/ OLS upfront	LMS/ OLS Monthly	Materials Upfront Price	Materials Price
6th Grade	D-SCI-06BE1IN-K	SCI06B Summit Integrated Science 6 IN	STRIDE	\$30.00	\$20.00	no shipped materials	
6th Grade	D-SCI-06BE1OK-K	SCI06B Summit Integrated Science 6 OK	STRIDE	\$30.00	\$20.00	\$75.00	\$8.00
6th Grade	D-SCI-06BE1TX-K	SCI06B Summit Science 6 TX	STRIDE	\$30.00	\$20.00	\$223.00	\$0.00
6th Grade	D-SCI-06BE1UT-K	SCI06B Summit Integrated Science 6 UT	STRIDE	\$30.00	\$20.00	\$75.00	\$8.00
6th Grade	D-SCI-06BE1VA-K	SCI06B Summit Earth Science VA	STRIDE	\$30.00	\$20.00	\$75.00	\$8.00
6th Grade	D-SCI-06BE2AZ-K	SCI06B Summit Integrated Science 6 AZ	STRIDE	\$30.00	\$20.00	no shipped materials	
6th Grade	D-SCI-06-BV1FL-K	SCI06B Comprehensive Science 1 FL	STRIDE	\$30.00	\$20.00	\$75.00	\$8.00
6th Grade	D-SCI-06BV1LA-K	SCI06B Summit Integrated Science 1 LA	STRIDE	\$30.00	\$20.00	\$75.00	\$8.00
6th Grade	D-SCI-06BV1NC-K	SCI06B Summit Integrated Science 6 NC	STRIDE	\$30.00	\$20.00	\$75.00	\$8.00
6th Grade	D-SCI-06E1TN-K	SCI06 Summit Integrated Science 6 TN	STRIDE	\$60.00	\$20.00	\$75.00	\$8.00
6th Grade	D-SCI-06E3PA-K	SCI06E3 Summit Earth Science PA	STRIDE	\$60.00	\$20.00	\$39.00	\$0.00
6th Grade	D-SCI-06V1SC-K	SCI06 SC Science 6	K12	\$60.00	\$20.00	\$75.00	\$8.00
7th Grade	D-SCI-07ADE1OH-K	SCI07AD Integrated Science 7 OH	STRIDE	\$30.00	\$20.00	no shipped materials	
7th Grade	D-SCI-07ADE1SC-K	SCI07AD Integrated Science 7 SC	STRIDE	\$30.00	\$20.00	no shipped materials	
7th Grade	D-SCI-07ADE1SR-K	SCI07AD Life Science Skills Recovery	STRIDE	\$30.00	\$20.00	no shipped materials	
7th Grade	D-SCI-07ADE3FL-K	SCI07ADE3 Life Science FL	K12	\$30.00	\$20.00	no shipped materials	
7th Grade	D-SCI-07ADE3GA-K	SCI07ADE3 Life Science GA	K12	\$30.00	\$20.00	no shipped materials	



STRIDE K12-Powered Schools

Billing Terms and Price List

FY2023 - 2024

Grade	Course Code	Current Course Title	Course Provider	LMS/ OLS upfront	LMS/ OLS Monthly	Materials Upfront Price	Materials Price
7th Grade	D-SCI-07ADE3-K	SCI07ADE3 Summit Life Science	STRIDE	\$30.00	\$20.00	no shipped materials	
7th Grade	D-SCI-07AE1AR-K	SCI07A Summit Integrated Science 7 AR	STRIDE	\$30.00	\$20.00	no shipped materials	
7th Grade	D-SCI-07AE1CA-K	SCI07A Summit Integrated Science 7 CA	STRIDE	\$30.00	\$20.00	\$75.00	\$8.00
7th Grade	D-SCI-07AE1CO-K	SCI07A Summit Life Science CO	STRIDE	\$30.00	\$20.00	\$75.00	\$8.00
7th Grade	D-SCI-07AE1IN-K	SCI07A Summit Integrated Science 7 IN	STRIDE	\$30.00	\$20.00	no shipped materials	
7th Grade	D-SCI-07AE1OK-K	SCI07A Summit Integrated Science 7 OK	STRIDE	\$30.00	\$20.00	\$75.00	\$8.00
7th Grade	D-SCI-07AE1TX-K	SCI07A Summit Science 7 TX	STRIDE	\$30.00	\$20.00	\$75.00	\$8.00
7th Grade	D-SCI-07AE1UT-K	SCI07A Summit Integrated Science 7 UT	STRIDE	\$30.00	\$20.00	\$75.00	\$8.00
7th Grade	D-SCI-07AE1VA-K	SCI07A Summit Life Science VA	STRIDE	\$30.00	\$20.00	\$75.00	\$8.00
7th Grade	D-SCI-07AE2AZ-K	SCI07A Summit Integrated Science 7 AZ	STRIDE	\$30.00	\$20.00	no shipped materials	
7th Grade	D-SCI-07-AV1FL-K	SCI07A Comprehensive Science 2 FL	STRIDE	\$30.00	\$20.00	\$75.00	\$8.00
7th Grade	D-SCI-07AV1LA-K	SCI07A Summit Integrated Science 2 LA	STRIDE	\$30.00	\$20.00	\$75.00	\$8.00
7th Grade	D-SCI-07AV1NC-K	SCI07A Summit Integrated Science 7 NC	STRIDE	\$30.00	\$20.00	\$75.00	\$8.00
7th Grade	D-SCI-07BDE1OH-K	SCI07BD Integrated Science 7 OH	STRIDE	\$30.00	\$20.00	no shipped materials	
7th Grade	D-SCI-07BDE1SC-K	SCI07BD Integrated Science 7 SC	STRIDE	\$30.00	\$20.00	no shipped materials	
7th Grade	D-SCI-07BDE1SR-K	SCI07BD Life Science Skills Recovery	STRIDE	\$30.00	\$20.00	no shipped materials	
7th Grade	D-SCI-07BDE3FL-K	SCI07BDE3 Life Science FL	K12	\$30.00	\$20.00	no shipped materials	



STRIDE K12-Powered Schools

Billing Terms and Price List

FY2023 - 2024

Grade	Course Code	Current Course Title	Course Provider	LMS/ OLS upfront	LMS/ OLS Monthly	Materials Upfront Price	Materials Price
7th Grade	D-SCI-07BDE3GA-K	SCIO7BDE3 Life Science GA	K12	\$30.00	\$20.00	no shipped materials	
7th Grade	D-SCI-07BDE3-K	SCIO7BDE3 Summit Life Science	STRIDE	\$30.00	\$20.00	\$75.00	\$8.00
7th Grade	D-SCI-07BE1AR-K	SCIO7B Summit Integrated Science 7 AR	STRIDE	\$30.00	\$20.00	no shipped materials	
7th Grade	D-SCI-07BE1CA-K	SCIO7B Summit Integrated Science 7 CA	STRIDE	\$30.00	\$20.00	\$75.00	\$8.00
7th Grade	D-SCI-07BE1CO-K	SCIO7B Summit Life Science CO	STRIDE	\$30.00	\$20.00	\$75.00	\$8.00
7th Grade	D-SCI-07BE1IN-K	SCIO7B Summit Integrated Science 7 IN	STRIDE	\$30.00	\$20.00	no shipped materials	
7th Grade	D-SCI-07BE1OK-K	SCIO7B Summit Integrated Science 7 OK	STRIDE	\$30.00	\$20.00	\$75.00	\$8.00
7th Grade	D-SCI-07BE1TX-K	SCIO7B Summit Science 7 TX	STRIDE	\$30.00	\$20.00	\$75.00	\$8.00
7th Grade	D-SCI-07BE1UT-K	SCIO7B Summit Integrated Science 7 UT	STRIDE	\$30.00	\$20.00	\$75.00	\$8.00
7th Grade	D-SCI-07BE1VA-K	SCIO7B Summit Life Science VA	STRIDE	\$30.00	\$20.00	\$75.00	\$8.00
7th Grade	D-SCI-07BE2AZ-K	SCIO7B Summit Integrated Science 7 AZ	STRIDE	\$30.00	\$20.00	no shipped materials	
7th Grade	D-SCI-07-BV1FL-K	SCIO7B Comprehensive Science 2 FL	STRIDE	\$30.00	\$20.00	\$75.00	\$8.00
7th Grade	D-SCI-07BV1LA-K	SCIO7B Summit Integrated Science 2 LA	STRIDE	\$30.00	\$20.00	\$75.00	\$8.00
7th Grade	D-SCI-07BV1NC-K	SCIO7B Summit Integrated Science 7 NC	STRIDE	\$30.00	\$20.00	\$75.00	\$8.00
7th Grade	D-SCI-07DE3PA-K	SCIO7DE3 Summit Life Science PA	STRIDE	\$60.00	\$20.00	no shipped materials	
7th Grade	D-SCI-07E1TN-K	SCIO7 Summit Integrated Science 7 TN	STRIDE	\$60.00	\$20.00	\$75.00	\$8.00
8th Grade	D-SCI-08ADE1OH-K	SCIO8AD Integrated Science 8 OH	STRIDE	\$30.00	\$20.00	no shipped materials	



STRIDE K12-Powered Schools

Billing Terms and Price List

FY2023 - 2024

Grade	Course Code	Current Course Title	Course Provider	LMS/ OLS upfront	LMS/ OLS Monthly	Materials Upfront Price	Materials Price
8th Grade	D-SCI-08ADE1SC-K	SCI08AD Integrated Science 8 SC	STRIDE	\$30.00	\$20.00	no shipped materials	
8th Grade	D-SCI-08ADE1SR-K	SCI08AD Physical Science Skills Recovery	STRIDE	\$30.00	\$20.00	no shipped materials	
8th Grade	D-SCI-08ADE4FL-K	SCI08ADE4 Physical Science FL	K12	\$30.00	\$20.00	no shipped materials	
8th Grade	D-SCI-08ADE4GA-K	SCI08ADE4 Physical Science GA	K12	\$30.00	\$20.00	no shipped materials	
8th Grade	D-SCI-08ADE4-K	SCI08ADE4 Summit Physical Science	STRIDE	\$30.00	\$20.00	no shipped materials	
8th Grade	D-SCI-08AE1AR-K	SCI08A Summit Integrated Science 8 AR	STRIDE	\$30.00	\$20.00	no shipped materials	
8th Grade	D-SCI-08AE1CA-K	SCI08A Summit Integrated Science 8 CA	STRIDE	\$30.00	\$20.00	\$75.00	\$8.00
8th Grade	D-SCI-08AE1IN-K	SCI08A Summit Integrated Science 8 IN	STRIDE	\$30.00	\$20.00	no shipped materials	
8th Grade	D-SCI-08AE1OK-K	SCI08A Summit Integrated Science 8 OK	STRIDE	\$30.00	\$20.00	\$75.00	\$8.00
8th Grade	D-SCI-08AE1TX-K	SCI08A Summit Science 8 TX	STRIDE	\$30.00	\$20.00	\$75.00	\$8.00
8th Grade	D-SCI-08AE1UT-K	SCI08A Summit Integrated Science 8 UT	STRIDE	\$30.00	\$20.00	\$75.00	\$8.00
8th Grade	D-SCI-08AE2AZ-K	SCI08A Summit Integrated Science 8 AZ	STRIDE	\$30.00	\$20.00	no shipped materials	
8th Grade	D-SCI-08AE3VA-K	SCI08AE3 Summit Physical Science VA	STRIDE	\$30.00	\$20.00	\$75.00	\$8.00
8th Grade	D-SCI-08-AV1FL-K	SCI08A Comprehensive Science 3 FL	STRIDE	\$30.00	\$20.00	\$75.00	\$8.00
8th Grade	D-SCI-08AV1LA-K	SCI08A Summit Integrated Science 3 LA	STRIDE	\$30.00	\$20.00	\$75.00	\$8.00
8th Grade	D-SCI-08BDE1OH-K	SCI08BD Integrated Science 8 OH	STRIDE	\$30.00	\$20.00	no shipped materials	
8th Grade	D-SCI-08BDE1SC-K	SCI08BD Integrated Science 8 SC	STRIDE	\$30.00	\$20.00	no shipped materials	



STRIDE K12-Powered Schools

Billing Terms and Price List

FY2023 - 2024

Grade	Course Code	Current Course Title	Course Provider	LMS/ OLS upfront	LMS/ OLS Monthly	Materials Upfront Price	Materials Price
8th Grade	D-SCI-08BDE1SR-K	SCI08BD Physical Science Skills Recovery	STRIDE	\$30.00	\$20.00	no shipped materials	
8th Grade	D-SCI-08BDE4FL-K	SCI08BDE4 Physical Science FL	K12	\$30.00	\$20.00	no shipped materials	
8th Grade	D-SCI-08BDE4GA-K	SCI08BDE4 Physical Science GA	K12	\$30.00	\$20.00	no shipped materials	
8th Grade	D-SCI-08BDE4-K	SCI08BDE4 Summit Physical Science	STRIDE	\$30.00	\$20.00	no shipped materials	
8th Grade	D-SCI-08BE1AR-K	SCI08B Summit Integrated Science 8 AR	STRIDE	\$30.00	\$20.00	no shipped materials	
8th Grade	D-SCI-08BE1CA-K	SCI08B Summit Integrated Science 8 CA	STRIDE	\$30.00	\$20.00	\$75.00	\$8.00
8th Grade	D-SCI-08BE1IN-K	SCI08B Summit Integrated Science 8 IN	STRIDE	\$30.00	\$20.00	no shipped materials	
8th Grade	D-SCI-08BE1OK-K	SCI08B Summit Integrated Science 8 OK	STRIDE	\$30.00	\$20.00	\$75.00	\$8.00
8th Grade	D-SCI-08BE1TX-K	SCI08B Summit Science 8 TX	STRIDE	\$30.00	\$20.00	\$75.00	\$8.00
8th Grade	D-SCI-08BE1UT-K	SCI08B Summit Integrated Science 8 UT	STRIDE	\$30.00	\$20.00	\$75.00	\$8.00
8th Grade	D-SCI-08BE1VA-K	SCI08B Summit Physical Science VA	STRIDE	\$30.00	\$20.00	\$75.00	\$8.00
8th Grade	D-SCI-08BE2AZ-K	SCI08B Summit Integrated Science 8 AZ	STRIDE	\$30.00	\$20.00	no shipped materials	
8th Grade	D-SCI-08-BV1FL-K	SCI08B Comprehensive Science 3 FL	STRIDE	\$30.00	\$20.00	\$75.00	\$8.00
8th Grade	D-SCI-08BV1LA-K	SCI08B Summit Integrated Science 3 LA	STRIDE	\$30.00	\$20.00	\$75.00	\$8.00
8th Grade	D-SCI-08DE4PA-K	SCI08DE4 Summit Physical Science PA	STRIDE	\$30.00	\$20.00	no shipped materials	
8th Grade	D-SCI-08E1TN-K	SCI08 Summit Integrated Science 8 TN	STRIDE	\$60.00	\$20.00	\$75.00	\$8.00
7th Grade	D-SCI7-STRIDEV1-K	Stride Skills Arcade Science 7	STRIDE	\$0.00	\$0.00	no shipped materials	



STRIDE K12-Powered Schools

Billing Terms and Price List

FY2023 - 2024

Grade	Course Code	Current Course Title	Course Provider	LMS/ OLS upfront	LMS/ OLS Monthly	Materials Upfront Price	Materials Price
8th Grade	D-SCI8-STRIDEV1-K	Stride Skills Arcade Science 8	STRIDE	\$0.00	\$0.00	no shipped materials	
6th Grade	D-SCI-SPLSTRIDMSV2-K	Stride Skills Arcade Science 6	STRIDE	\$0.00	\$0.00	no shipped materials	
6th Grade	D-SOC-06AE1TX-K	SOC06A Summit Intermediate Global Studies TX	STRIDE	\$30.00	\$20.00	\$75.00	\$8.00
6th Grade	D-SOC-06AV1GA-K	SOC06A GA Social Studies 6	STRIDE	\$30.00	\$20.00	\$75.00	\$8.00
6th Grade	D-SOC-06AV1IN-K	SOC06A IN Social Studies 6	STRIDE	\$30.00	\$20.00	\$75.00	\$8.00
6th Grade	D-SOC-06AV1MI-K	SOC06A Western Hemisphere Studies MI	STRIDE	\$30.00	\$20.00	\$75.00	\$8.00
6th Grade	D-SOC-06BE1TX-K	SOC06B Summit Intermediate Global Studies TX	STRIDE	\$30.00	\$20.00	\$75.00	\$8.00
6th Grade	D-SOC-06BV1GA-K	SOC06B GA Social Studies 6	STRIDE	\$30.00	\$20.00	\$75.00	\$8.00
6th Grade	D-SOC-06BV1IN-K	SOC06B IN Social Studies 6	STRIDE	\$30.00	\$20.00	\$75.00	\$8.00
6th Grade	D-SOC-06BV1MI-K	SOC06B Western Hemisphere Studies MI	STRIDE	\$30.00	\$20.00	\$75.00	\$8.00
7th Grade	D-SOC-07AE1AFLCP-K	SOC07A Civics Advanced & Career Planning FL	STRIDE	\$30.00	\$20.00	\$75.00	\$8.00
7th Grade	D-SOC-07AE1AVFL-K	SOC07A Civics Advanced FL	STRIDE	\$30.00	\$20.00	\$75.00	\$8.00
7th Grade	D-SOC-07AE1FL-K	SOC07A Civics & Career Planning FL	STRIDE	\$30.00	\$20.00	\$75.00	\$8.00
7th Grade	D-SOC-07AE1SC-K	SOC07A Summit Global Studies SC	STRIDE	\$30.00	\$20.00	\$75.00	\$8.00
7th Grade	D-SOC-07AE2FL-K	SOC07A Civics FL	STRIDE	\$30.00	\$20.00	\$75.00	\$8.00
7th Grade	D-SOC-07AV1AL-K	SOC07A Summit Intermediate Civics and Geography AL	STRIDE	\$30.00	\$20.00	\$75.00	\$8.00
7th Grade	D-SOC-07AV1GA-K	SOC07A GA Social Studies 7	STRIDE	\$30.00	\$20.00	\$75.00	\$8.00



STRIDE K12-Powered Schools

Billing Terms and Price List

FY2023 - 2024

Grade	Course Code	Current Course Title	Course Provider	LMS/ OLS upfront	LMS/ OLS Monthly	Materials Upfront Price	Materials Price
7th Grade	D-SOC-07AV1IN-K	SOC07A IN Social Studies 7	STRIDE	\$30.00	\$20.00	\$75.00	\$8.00
7th Grade	D-SOC-07AV1-K	SOC07A Summit Intermediate Civics and Economics	STRIDE	\$30.00	\$20.00	\$75.00	\$8.00
7th Grade	D-SOC-07AV2MI-K	SOC07A Summit Eastern Hemisphere Studies MI	STRIDE	\$30.00	\$20.00	\$75.00	\$8.00
7th Grade	D-SOC-07BE1AFLCP-K	SOC07B Civics Advanced & Career Planning FL	STRIDE	\$30.00	\$20.00	\$75.00	\$8.00
7th Grade	D-SOC-07BE1AVFL-K	SOC07B Civics Advanced FL	STRIDE	\$30.00	\$20.00	\$75.00	\$8.00
7th Grade	D-SOC-07BE1FL-K	SOC07B Civics & Career Planning FL	STRIDE	\$30.00	\$20.00	\$75.00	\$8.00
7th Grade	D-SOC-07BE1SC-K	SOC07B Summit Global Studies SC	STRIDE	\$30.00	\$20.00	\$75.00	\$8.00
7th Grade	D-SOC-07BE2FL-K	SOC07B Civics FL	STRIDE	\$30.00	\$20.00	\$75.00	\$8.00
7th Grade	D-SOC-07BV1AL-K	SOC07B Summit Intermediate Civics and Geography AL	STRIDE	\$30.00	\$20.00	\$75.00	\$8.00
7th Grade	D-SOC-07BV1GA-K	SOC07B GA Social Studies 7	STRIDE	\$30.00	\$20.00	\$75.00	\$8.00
7th Grade	D-SOC-07BV1IN-K	SOC07B IN Social Studies 7	STRIDE	\$30.00	\$20.00	\$75.00	\$8.00
7th Grade	D-SOC-07BV1-K	SOC07B Summit Intermediate Civics and Economics	STRIDE	\$30.00	\$20.00	\$75.00	\$8.00
7th Grade	D-SOC-07BV2MI-K	SOC07B Summit Eastern Hemisphere Studies MI	STRIDE	\$30.00	\$20.00	\$75.00	\$8.00
8th Grade	D-SOC-08AV1GA-K	SOC08A GA Social Studies 8	STRIDE	\$30.00	\$20.00	\$75.00	\$8.00
8th Grade	D-SOC-08AV1-K	SOC08A Summit Intermediate Global Studies	STRIDE	\$30.00	\$20.00	\$75.00	\$8.00
8th Grade	D-SOC-08BV1GA-K	SOC08B GA Social Studies 8	STRIDE	\$30.00	\$20.00	\$75.00	\$8.00
8th Grade	D-SOC-08BV1-K	SOC08B Summit Intermediate Global Studies	STRIDE	\$30.00	\$20.00	\$75.00	\$8.00



STRIDE K12-Powered Schools

Billing Terms and Price List

FY2023 - 2024

Grade	Course Code	Current Course Title	Course Provider	LMS/ OLS upfront	LMS/ OLS Monthly	Materials Upfront Price	Materials Price
6 - 8th Grade	D-TCH-005ADE2-DYN	TCH005ADE2 Middle School Photography	eDynamic	\$30.00	\$20.00	no shipped materials	
6 - 8th Grade	D-TCH-005BDE2-DYN	TCH005BDE2 Middle School Photography	eDynamic	\$30.00	\$20.00	no shipped materials	
6th Grade	D-TCH-006DE3-CHS	TCH006DE3 Introduction to the Internet	CodeHS	\$30.00	\$20.00	no shipped materials	
7th Grade	D-TCH-007DE3-CHS	TCH007DE3 World of Computing	CodeHS	\$30.00	\$20.00	no shipped materials	
8th Grade	D-TCH-008DE3-CHS	TCH008DE3 Web Design	CodeHS	\$30.00	\$20.00	no shipped materials	
6th Grade	D-TCH-06-DE1-MSI	TCH06 Digital Literacy IC3 Spark	MSi	\$30.00	\$20.00	no shipped materials	
8th Grade	D-TCH-080E1-DYN	TCH080 Introduction to Middle School Game Design 1	eDynamic	\$30.00	\$20.00	no shipped materials	
8th Grade	D-TCH-081E1-DYN	TCH081 Middle School Game Design: Create a Game 2	eDynamic	\$30.00	\$20.00	no shipped materials	
8th Grade	D-TCH-08E1TX-K	TCH08 Technology Applications TX	STRIDE	\$30.00	\$20.00	no shipped materials	
8th Grade	D-TCH-08E2-K	TCH08E2 Computer Literacy	STRIDE	\$30.00	\$20.00	no shipped materials	
8th Grade	D-TCH-105E2-PBL-K	TCH105E2-PBL Computer Literacy	STRIDE	\$42.00	\$16.50	no shipped materials	
6th Grade	D-WLG-CHINESEIA	WLG MS Chinese IA	Middlebury	\$30.00	\$20.00	no shipped materials	
6th Grade	D-WLG-CHINESEIB	WLG MS Chinese IB	Middlebury	\$30.00	\$20.00	no shipped materials	
6th Grade	D-WLG-CHINESEIIA	WLG MS Chinese IIA	Middlebury	\$30.00	\$20.00	no shipped materials	
6th Grade	D-WLG-CHINESEIIB	WLG MS Chinese IIB	Middlebury	\$30.00	\$20.00	no shipped materials	
6th Grade	D-WLG-FRENCHIA	WLG MS French IA	Middlebury	\$30.00	\$20.00	no shipped materials	
6th Grade	D-WLG-FRENCHIB	WLG MS French IB	Middlebury	\$30.00	\$20.00	no shipped materials	



STRIDE K12-Powered Schools

Billing Terms and Price List

FY2023 - 2024

Grade	Course Code	Current Course Title	Course Provider	LMS/ OLS upfront	LMS/ OLS Monthly	Materials Upfront Price	Materials Price
6th Grade	D-WLG-FRENCHIIA	WLG MS French IIA	Middlebury	\$30.00	\$20.00	no shipped materials	
6th Grade	D-WLG-FRENCHIIB	WLG MS French IIB	Middlebury	\$30.00	\$20.00	no shipped materials	
6th - 8th Grade	D-WLG-MSAE2SpanishI	WLGAE2 MS Spanish I	STRIDE	\$30.00	\$20.00	optional materials only	
6th - 8th Grade	D-WLG-MSAE2SpanishII	WLGAE2 MS Spanish II	STRIDE	\$30.00	\$20.00	optional materials only	
6th - 8th Grade	D-WLG-MSBE2SpanishI	WLGBE2 MS Spanish I	STRIDE	\$30.00	\$20.00	optional materials only	
6th - 8th Grade	D-WLG-MSBE2SpanishII	WLGBE2 MS Spanish II	STRIDE	\$30.00	\$20.00	optional materials only	
6th - 8th Grade	D-WLG-SPANISHIA	WLG MS Spanish IA	Middlebury	\$30.00	\$20.00	optional materials only	
6th - 8th Grade	D-WLG-SPANISHIB	WLG MS Spanish IB	Middlebury	\$30.00	\$20.00	optional materials only	
6th - 8th Grade	D-WLG-SPANISHIIA	WLG MS Spanish IIA	Middlebury	\$30.00	\$20.00	optional materials only	
6th - 8th Grade	D-WLG-SPANISHIIB	WLG MS Spanish IIB	Middlebury	\$30.00	\$20.00	optional materials only	

STRIDE K12 Curriculum for High School (Grades 9 – 12)

Course Code	Current Course Title	Course Provider	LMS/ OLS Upfront	LMS/ OLS Monthly	Materials Price	Optional Material Description	Optional Materials Price
D-HLT-461ADE1-DYN	HLT461A Sports Medicine: Preventing Injury	eDynamic	\$42.00	\$16.50	no shipped materials	n/a	n/a
D-HLT-461BDE1-DYN	HLT461B Sports Medicine: Preventing Injury	eDynamic	\$42.00	\$16.50	no shipped materials	n/a	n/a
D-AGR-020AV1AR-DYN	AGR020A Intro to Forestry & Natural Resources AR	eDynamic	\$42.00	\$16.50	no shipped materials	n/a	n/a



STRIDE K12-Powered Schools

Billing Terms and Price List

FY2023 - 2024

Course Code	Current Course Title	Course Provider	LMS/ OLS Upfront	LMS/ OLS Monthly	Materials Price	Optional Material Description	Optional Materials Price
D-AGR-020BV1AR-DYN	AGR020B Intro to Forestry & Natural Resources AR	eDynamic	\$42.00	\$16.50	no shipped materials	n/a	n/a
D-AGR-020V1-DYN	AGR020-DYN Introduction to Forestry & Natural Resources	eDynamic	\$42.00	\$16.50	no shipped materials	n/a	n/a
D-AGR-030AOH-DYN	AGR030A Principles of Ag, Food & Nat Res OHVA	eDynamic	\$42.00	\$16.50	no shipped materials	n/a	n/a
D-AGR-030BOH-DYN	AGR030B Principles of Ag, Food & Nat Res OHVA	eDynamic	\$42.00	\$16.50	no shipped materials	n/a	n/a
D-AGR-030V1-DYN	AGR030-DYN Principles of Agriculture, Food and Natural Resources	eDynamic	\$42.00	\$16.50	no shipped materials	n/a	n/a
D-AGR-105E1-DYN	AGR105 Agriscience 1: Introduction	eDynamic	\$42.00	\$16.50	no shipped materials	n/a	n/a
D-AGR-110AE1CO-PBL-K	AGR110A-PBL Principles of Ag Business A CO	STRIDE	\$42.00	\$16.50	no shipped materials	n/a	n/a
D-AGR-110AE2AR-PBL-K	AGR110AE2-PBL Agribusiness AR	STRIDE	\$42.00	\$16.50	no shipped materials	n/a	n/a
D-AGR-110BE1CO-PBL-K	AGR110B-PBL Principles of Ag Business B CO	STRIDE	\$42.00	\$16.50	no shipped materials	n/a	n/a
D-AGR-110BE2AR-PBL-K	AGR110BE2-PBL Agribusiness AR	STRIDE	\$42.00	\$16.50	no shipped materials	n/a	n/a
D-AGR-110E2-PBL-K	AGR110E2-PBL Agribusiness	STRIDE	\$42.00	\$16.50	no shipped materials	n/a	n/a
D-AGR-111E1CO-DYN	AGR111 Introduction to Agriculture B CO	eDynamic	\$42.00	\$16.50	no shipped materials	n/a	n/a
D-AGR-111V1-DYN	AGR111-DYN Agriscience II	eDynamic	\$42.00	\$16.50	no shipped materials	n/a	n/a
D-AGR-210AE2AR-CEN	AGR210AE2 Food Production 1 AR	Cengage	\$42.00	\$16.50	no shipped materials	n/a	n/a
D-AGR-210BE2AR-CEN	AGR210BE2 Food Production 1 AR	Cengage	\$42.00	\$16.50	no shipped materials	n/a	n/a
D-AGR-210E2-CEN	AGR210E2 Food Production I	Cengage	\$42.00	\$16.50	no shipped materials	n/a	n/a
D-AGR-210E2CO-CEN	AGR210E2 Principles of Food Production B CO	Cengage	\$42.00	\$16.50	no shipped materials	n/a	n/a



STRIDE K12-Powered Schools

Billing Terms and Price List

FY2023 - 2024

Course Code	Current Course Title	Course Provider	LMS/ OLS Upfront	LMS/ OLS Monthly	Materials Price	Optional Material Description	Optional Materials Price
D-AGR-211AE3CO-CEN	AGR211AE3 Animal Production A CO	Cengage	\$42.00	\$16.50	no shipped materials	n/a	n/a
D-AGR-211BE3CO-CEN	AGR211BE3 Animal Production A CO	Cengage	\$42.00	\$16.50	no shipped materials	n/a	n/a
D-AGR-211E3-CEN	AGR211E3 Livestock and Poultry Production 1	Cengage	\$42.00	\$16.50	no shipped materials	n/a	n/a
D-AGR-212AE3CO-CEN	AGR212AE3 Animal Production B CO	Cengage	\$42.00	\$16.50	no shipped materials	n/a	n/a
D-AGR-212BE3CO-CEN	AGR212BE3 Animal Production B CO	Cengage	\$42.00	\$16.50	no shipped materials	n/a	n/a
D-AGR-212E3-CEN	AGR212E3 Livestock and Poultry Production 2	Cengage	\$42.00	\$16.50	no shipped materials	n/a	n/a
D-AGR-213AE3AR-CEN	AGR213AE3 Livestock and Poultry Production 3 AR	Cengage	\$42.00	\$16.50	no shipped materials	n/a	n/a
D-AGR-213AE3CO-CEN	AGR213AE3 Adv Animal Production & Management A CO	Cengage	\$42.00	\$16.50	no shipped materials	n/a	n/a
D-AGR-213BE3AR-CEN	AGR213BE3 Livestock and Poultry Production 3 AR	Cengage	\$42.00	\$16.50	no shipped materials	n/a	n/a
D-AGR-213BE3CO-CEN	AGR213BE3 Adv Animal Production & Management B CO	Cengage	\$42.00	\$16.50	no shipped materials	n/a	n/a
D-AGR-213E3-CEN	AGR213E3 Livestock and Poultry Production 3	Cengage	\$42.00	\$16.50	no shipped materials	n/a	n/a
D-AGR-220E3CO-iCEV	AGR220E3 Principles of Food Science CO	iCEV	\$42.00	\$16.50	no shipped materials	n/a	n/a
D-AGR-220E3-iCEV	AGR220E3 Food Technology	iCEV	\$42.00	\$16.50	no shipped materials	n/a	n/a
D-AGR-230AE1-iCEV	AGR230A Principles of Plant Science A	iCEV	\$42.00	\$16.50	no shipped materials	n/a	n/a
D-AGR-230BE1-iCEV	AGR230B Principles of Plant Science B	iCEV	\$42.00	\$16.50	no shipped materials	n/a	n/a
D-AGR-240E1-iCEV	AGR240 Wildlife, Fisheries, & Ecology Management 1	iCEV	\$42.00	\$16.50	no shipped materials	n/a	n/a
D-AGR-241E1-iCEV	AGR241 Wildlife, Fisheries, & Ecology Management 2	iCEV	\$42.00	\$16.50	no shipped materials	n/a	n/a



STRIDE K12-Powered Schools

Billing Terms and Price List

FY2023 - 2024

Course Code	Current Course Title	Course Provider	LMS/ OLS Upfront	LMS/ OLS Monthly	Materials Price	Optional Material Description	Optional Materials Price
D-ART-010AV1OH-K	ART010A Summit Fine Art OH CR	STRIDE	\$42.00	\$16.50	\$30.00	n/a	n/a
D-ART-010AV2-K	ART010A Summit Fine Art	STRIDE	\$42.00	\$16.50	\$30.00	n/a	n/a
D-ART-010BV1OH-K	ART010B Summit Fine Art OH CR	STRIDE	\$42.00	\$16.50	\$30.00	n/a	n/a
D-ART-010BV2-K	ART010B Summit Fine Art	STRIDE	\$42.00	\$16.50	\$30.00	n/a	n/a
D-ART-010BV2TX-K	ART010B Summit Fine Art TX	STRIDE	\$42.00	\$16.50	\$30.00	n/a	n/a
D-AGR-310E2-CEN	AGR310E2 Agricultural Mechanics 1	Cengage	\$42.00	\$16.50	no shipped materials	n/a	n/a
D-AGR-320E2-CEN	AGR320E2 Agricultural Mechanics 2	Cengage	\$42.00	\$16.50	no shipped materials	n/a	n/a
D-AGR-330E2-CEN	AGR330E2 Agricultural Mechanics 3	Cengage	\$42.00	\$16.50	no shipped materials	n/a	n/a
D-ART-016ADE1CR-K	ART016AD Fine Art CR	K12	\$42.00	\$16.50	no shipped materials	n/a	n/a
D-ART-016BDE1CR-K	ART016BD Fine Art CR	K12	\$42.00	\$16.50	no shipped materials	n/a	n/a
D-ART-020AE1VA-K	ART020A Summit Music Appreciation VA	STRIDE	\$42.00	\$16.50	no shipped materials	n/a	n/a
D-ART-020AV2-K	ART020A Summit Music Appreciation	STRIDE	\$42.00	\$16.50	no shipped materials	n/a	n/a
D-ART-020BE1VA-K	ART020B Summit Music Appreciation VA	STRIDE	\$42.00	\$16.50	no shipped materials	n/a	n/a
D-ART-020BV2-K	ART020B Summit Music Appreciation	STRIDE	\$42.00	\$16.50	no shipped materials	n/a	n/a
D-ART-020BV2TX-K	ART020B Summit Music Appreciation TX	STRIDE	\$42.00	\$16.50	no shipped materials	n/a	n/a
D-ART-030V1-DYN	ART030-DYN Art in World Cultures	eDynamic	\$42.00	\$16.50	no shipped materials	n/a	n/a
D-ART-040E1NC-K	ART040 Summit Art Appreciation NC	STRIDE	\$42.00	\$16.50	no shipped materials	n/a	n/a



STRIDE K12-Powered Schools

Billing Terms and Price List

FY2023 - 2024

Course Code	Current Course Title	Course Provider	LMS/ OLS Upfront	LMS/ OLS Monthly	Materials Price	Optional Material Description	Optional Materials Price
D-ART-040E1VA-K	ART040 Summit Art Appreciation VA	STRIDE	\$42.00	\$16.50	no shipped materials	n/a	n/a
D-ART-040V1-K	ART040 Summit Art Appreciation	STRIDE	\$42.00	\$16.50	no shipped materials	n/a	n/a
D-ART-046DE1CR-K	ART046D Art Appreciation CR	STRIDE	\$42.00	\$16.50	no shipped materials	n/a	n/a
D-ART-500AE3-CEN	ART500AE3 AP(R) Art History	Cengage	\$42.00	\$16.50	no shipped materials	n/a	n/a
D-ART-500BE3-CEN	ART500BE3 AP(R) Art History	Cengage	\$42.00	\$16.50	no shipped materials	n/a	n/a
D-BUS-020AE1AR-DYN	BUS020A Introduction to Restaurant Management AR	eDynamic	\$42.00	\$16.50	no shipped materials	n/a	n/a
D-BUS-020BE1AR-DYN	BUS020B Introduction to Restaurant Management AR	eDynamic	\$42.00	\$16.50	no shipped materials	n/a	n/a
D-BUS-020V1-DYN	BUS020-DYN Introduction to Restaurant Management	eDynamic	\$42.00	\$16.50	no shipped materials	n/a	n/a
D-BUS-024AE2VA-CEN	BUS024AE2 Principles of Business & Marketing VA	Cengage	\$42.00	\$16.50	no shipped materials	n/a	n/a
D-BUS-024BE2VA-CEN	BUS024BE2 Principles of Business & Marketing VA	Cengage	\$42.00	\$16.50	no shipped materials	n/a	n/a
D-BUS-024E3CO-DYN	BUS024E3 Introduction to Business CO	eDynamic	\$42.00	\$16.50	no shipped materials	n/a	n/a
D-BUS-024E3-DYN	BUS024E3 Principles of Business, Mktg, Finance 1	eDynamic	\$42.00	\$16.50	no shipped materials	n/a	n/a
D-BUS-025E3-DYN	BUS025E3 Principles of Business, Mktg, Finance 2	eDynamic	\$42.00	\$16.50	no shipped materials	n/a	n/a
D-BUS-026AE2-ICEV	BUS026AE2 Business Information Management I TX	iCEV	\$42.00	\$16.50	no shipped materials	n/a	n/a
D-BUS-026AE2NV-CEN	BUS026AE2 Business Software Applications NV	Cengage	\$42.00	\$16.50	no shipped materials	n/a	n/a
D-BUS-026BE2-ICEV	BUS026BE2 Business Information Management I TX	iCEV	\$42.00	\$16.50	no shipped materials	n/a	n/a
D-BUS-026BE2NV-CEN	BUS026BE2 Business Software Applications NV	Cengage	\$42.00	\$16.50	no shipped materials	n/a	n/a



STRIDE K12-Powered Schools

Billing Terms and Price List

FY2023 - 2024

Course Code	Current Course Title	Course Provider	LMS/ OLS Upfront	LMS/ OLS Monthly	Materials Price	Optional Material Description	Optional Materials Price
D-BUS-027E3IN-DYN	BUS027E3 Principles of Bus, Mktg, Fin 1 DC INGDA	eDynamic	\$42.00	\$16.50	no shipped materials	n/a	n/a
D-BUS-030AV3TX-K	BUS030A Money Matters TX	STRIDE	\$42.00	\$16.50	no shipped materials	n/a	n/a
D-BUS-030BV3TX-K	BUS030B Money Matters TX	STRIDE	\$42.00	\$16.50	no shipped materials	n/a	n/a
D-BUS-030E1CO-K	BUS030 Personal Finance CO	STRIDE	\$42.00	\$16.50	no shipped materials	n/a	n/a
D-BUS-030E3WA-K	BUS030 Consumer Economics WA	STRIDE	\$42.00	\$16.50	no shipped materials	n/a	n/a
D-BUS-030V1OK-K	BUS030 Personal Finance OK	STRIDE	\$42.00	\$16.50	no shipped materials	n/a	n/a
D-BUS-030V3-K	BUS030 Summit Personal Finance	STRIDE	\$42.00	\$16.50	no shipped materials	n/a	n/a
D-BUS-032AV1-AVT	BUS032 Summit Introductory Finance	Aventa	\$42.00	\$16.50	no shipped materials	n/a	n/a
D-BUS-032E1TX-K	BUS032 Summit Introductory Finance TX	STRIDE	\$42.00	\$16.50	no shipped materials	n/a	n/a
D-BUS-033E2-CEN	BUS033E2 Consumer Behavior	Cengage	\$42.00	\$16.50	no shipped materials	n/a	n/a
D-BUS-036DE1CR-K	BUS036D Personal Finance CR	STRIDE	\$42.00	\$16.50	no shipped materials	n/a	n/a
D-BUS-045AE1FL-PBL-K	BUS045A-PBL Business and Entrepreneurship FL	STRIDE	\$42.00	\$16.50	no shipped materials	n/a	n/a
D-BUS-045AE2AR-PBL-K	BUS045AE2-PBL Entrepreneurship 1 AR	STRIDE	\$42.00	\$16.50	no shipped materials	n/a	n/a
D-BUS-045AV1TX-PBL-K	BUS045A-PBL Entrepreneurship TX	STRIDE	\$42.00	\$16.50	no shipped materials	n/a	n/a
D-BUS-045BE1FL-PBL-K	BUS045B-PBL Business and Entrepreneurship FL	STRIDE	\$42.00	\$16.50	no shipped materials	n/a	n/a
D-BUS-045BE2AR-PBL-K	BUS045BE2-PBL Entrepreneurship 1 AR	STRIDE	\$42.00	\$16.50	no shipped materials	n/a	n/a
D-BUS-045BV1TX-PBL-K	BUS045B-PBL Entrepreneurship TX	STRIDE	\$42.00	\$16.50	no shipped materials	n/a	n/a



STRIDE K12-Powered Schools

Billing Terms and Price List

FY2023 - 2024

Course Code	Current Course Title	Course Provider	LMS/ OLS Upfront	LMS/ OLS Monthly	Materials Price	Optional Material Description	Optional Materials Price
D-BUS-045E1CO-PBL-K	BUS045-PBL Intro to Entrepreneurship CO	STRIDE	\$42.00	\$16.50	no shipped materials	n/a	n/a
D-BUS-045E2-PBL-K	BUS045E2-PBL Entrepreneurship 1	STRIDE	\$42.00	\$16.50	no shipped materials	n/a	n/a
D-BUS-045V1-K	BUS045 Entrepreneurship 1	STRIDE	\$42.00	\$16.50	no shipped materials	n/a	n/a
D-BUS-055AE2AR-PBL-K	BUS055AE2-PBL Entrepreneurship 2 AR	STRIDE	\$42.00	\$16.50	no shipped materials	n/a	n/a
D-BUS-055BE2AR-PBL-K	BUS055BE2-PBL Entrepreneurship 2 AR	STRIDE	\$42.00	\$16.50	no shipped materials	n/a	n/a
D-BUS-055E1CO-PBL-K	BUS055-PBL Entrepreneurship CO	STRIDE	\$42.00	\$16.50	no shipped materials	n/a	n/a
D-BUS-055E2-PBL-K	BUS055E2-PBL Entrepreneurship 2	STRIDE	\$42.00	\$16.50	no shipped materials	n/a	n/a
D-BUS-055V1-K	BUS055 Entrepreneurship 2	STRIDE	\$42.00	\$16.50	no shipped materials	n/a	n/a
D-BUS-065AE1TX-PBL-K	BUS065A-PBL Principles of BUS, MKTG, FIN TX	STRIDE	\$42.00	\$16.50	no shipped materials	n/a	n/a
D-BUS-065AE2AR-PBL-K	BUS065AE2-PBL Marketing 1 AR	STRIDE	\$42.00	\$16.50	no shipped materials	n/a	n/a
D-BUS-065AE2OH-PBL-K	BUS065AE2-PBL Marketing Principles OH	STRIDE	\$42.00	\$16.50	no shipped materials	n/a	n/a
D-BUS-065BE1TX-PBL-K	BUS065B-PBL Principles of BUS, MKTG, FIN TX	STRIDE	\$42.00	\$16.50	no shipped materials	n/a	n/a
D-BUS-065BE2AR-PBL-K	BUS065BE2-PBL Marketing 1 AR	STRIDE	\$42.00	\$16.50	no shipped materials	n/a	n/a
D-BUS-065BE2OH-PBL-K	BUS065BE2-PBL Marketing Principles OH	STRIDE	\$42.00	\$16.50	no shipped materials	n/a	n/a
D-BUS-065E1CO-PBL-K	BUS065-PBL Principles of Marketing A CO	STRIDE	\$42.00	\$16.50	no shipped materials	n/a	n/a
D-BUS-065E2-PBL-K	BUS065E2-PBL Marketing 1	STRIDE	\$42.00	\$16.50	no shipped materials	n/a	n/a
D-BUS-065V1-K	BUS065 Marketing 1	STRIDE	\$42.00	\$16.50	no shipped materials	n/a	n/a



STRIDE K12-Powered Schools

Billing Terms and Price List

FY2023 - 2024

Course Code	Current Course Title	Course Provider	LMS/ OLS Upfront	LMS/ OLS Monthly	Materials Price	Optional Material Description	Optional Materials Price
D-BUS-075AE2AR-PBL-K	BUS075AE2-PBL Marketing 2 AR	STRIDE	\$42.00	\$16.50	no shipped materials	n/a	n/a
D-BUS-075BE2AR-PBL-K	BUS075BE2-PBL Marketing 2 AR	STRIDE	\$42.00	\$16.50	no shipped materials	n/a	n/a
D-BUS-075E1CO-PBL-K	BUS075-PBL Principles of Marketing B CO	STRIDE	\$42.00	\$16.50	no shipped materials	n/a	n/a
D-BUS-075E2-PBL-K	BUS075E2-PBL Marketing 2	STRIDE	\$42.00	\$16.50	no shipped materials	n/a	n/a
D-BUS-075V1-K	BUS075 Marketing 2	STRIDE	\$42.00	\$16.50	no shipped materials	n/a	n/a
D-BUS-080AV1OH-DYN	BUS080A International Business OH	eDynamic	\$42.00	\$16.50	no shipped materials	n/a	n/a
D-BUS-080BV1OH-DYN	BUS080B International Business OH	eDynamic	\$42.00	\$16.50	no shipped materials	n/a	n/a
D-BUS-080V1-DYN	BUS080-DYN International Business	eDynamic	\$42.00	\$16.50	no shipped materials	n/a	n/a
D-BUS-090E2-DYN	BUS090E2 Sports and Entertainment Marketing 1	eDynamic	\$42.00	\$16.50	no shipped materials	n/a	n/a
D-BUS-091E1-DYN	BUS091 Sports and Entertainment Marketing 2	eDynamic	\$42.00	\$16.50	no shipped materials	n/a	n/a
D-BUS-113AE1AL-K	BUS113A General Accounting 1 AL	STRIDE	\$42.00	\$16.50	no shipped materials	n/a	n/a
D-BUS-113AE1AR-K	BUS113A Accounting 1 AR	STRIDE	\$42.00	\$16.50	no shipped materials	n/a	n/a
D-BUS-113AE1FL-K	BUS113A Accounting Applications FL	STRIDE	\$42.00	\$16.50	no shipped materials	n/a	n/a
D-BUS-113AE1IN-K	BUS113A Accounting 1 IN	STRIDE	\$42.00	\$16.50	no shipped materials	n/a	n/a
D-BUS-113AE1TX-K	BUS113A Accounting I TX	STRIDE	\$42.00	\$16.50	no shipped materials	n/a	n/a
D-BUS-113AE2CO-K	BUS113A Accounting Principles 1 A CO	STRIDE	\$42.00	\$16.50	no shipped materials	n/a	n/a
D-BUS-113BE1AL-K	BUS113B General Accounting 1 AL	STRIDE	\$42.00	\$16.50	no shipped materials	n/a	n/a



STRIDE K12-Powered Schools

Billing Terms and Price List

FY2023 - 2024

Course Code	Current Course Title	Course Provider	LMS/ OLS Upfront	LMS/ OLS Monthly	Materials Price	Optional Material Description	Optional Materials Price
D-BUS-113BE1AR-K	BUS113B Accounting 1 AR	STRIDE	\$42.00	\$16.50	no shipped materials	n/a	n/a
D-BUS-113BE1FL-K	BUS113B Accounting Applications FL	STRIDE	\$42.00	\$16.50	no shipped materials	n/a	n/a
D-BUS-113BE1IN-K	BUS113B Accounting 1 IN	STRIDE	\$42.00	\$16.50	no shipped materials	n/a	n/a
D-BUS-113BE1TX-K	BUS113B Accounting 1 TX	STRIDE	\$42.00	\$16.50	no shipped materials	n/a	n/a
D-BUS-113BE2CO-K	BUS113B Accounting Principles 1 B CO	STRIDE	\$42.00	\$16.50	no shipped materials	n/a	n/a
D-BUS-113V1-K	BUS113 Accounting 1	STRIDE	\$42.00	\$16.50	no shipped materials	n/a	n/a
D-BUS-114AE1AR-K	BUS114A Accounting 2 AR	STRIDE	\$42.00	\$16.50	no shipped materials	n/a	n/a
D-BUS-114AE1IN-K	BUS114A Accounting 2 IN	STRIDE	\$42.00	\$16.50	no shipped materials	n/a	n/a
D-BUS-114AE2CO-K	BUS114A Accounting Principles 2 A CO	STRIDE	\$42.00	\$16.50	no shipped materials	n/a	n/a
D-BUS-114BE1AR-K	BUS114B Accounting 2 AR	STRIDE	\$42.00	\$16.50	no shipped materials	n/a	n/a
D-BUS-114BE1IN-K	BUS114B Accounting 2 IN	STRIDE	\$42.00	\$16.50	no shipped materials	n/a	n/a
D-BUS-114BE2CO-K	BUS114B Accounting Principles 2 B CO	STRIDE	\$42.00	\$16.50	no shipped materials	n/a	n/a
D-BUS-114V1-K	BUS114 Accounting 2	STRIDE	\$42.00	\$16.50	no shipped materials	n/a	n/a
D-BUS-120AE1CA-DYN	BUS120A Hospitality & Tourism CA	eDynamic	\$42.00	\$16.50	no shipped materials	n/a	n/a
D-BUS-120AE1NV-DYN	BUS120A Hospitality and Tourism I NV	eDynamic	\$42.00	\$16.50	no shipped materials	n/a	n/a
D-BUS-120BE1CA-DYN	BUS120B Hospitality & Tourism CA	eDynamic	\$42.00	\$16.50	no shipped materials	n/a	n/a
D-BUS-120BE1NV-DYN	BUS120B Hospitality and Tourism I NV	eDynamic	\$42.00	\$16.50	no shipped materials	n/a	n/a



STRIDE K12-Powered Schools

Billing Terms and Price List

FY2023 - 2024

Course Code	Current Course Title	Course Provider	LMS/ OLS Upfront	LMS/ OLS Monthly	Materials Price	Optional Material Description	Optional Materials Price
D-BUS-120E1-DYN	BUS120 Hospitality & Tourism 1	eDynamic	\$42.00	\$16.50	no shipped materials	n/a	n/a
D-BUS-130AE1-PBL-DYN	BUS130A-PBL Office Management I NV	eDynamic	\$42.00	\$16.50	no shipped materials	n/a	n/a
D-BUS-130BE1-PBL-DYN	BUS130B-PBL Office Management I NV	eDynamic	\$42.00	\$16.50	no shipped materials	n/a	n/a
D-BUS-130E1-DYN	BUS130 Intro to Business Info Management	eDynamic	\$42.00	\$16.50	no shipped materials	n/a	n/a
D-BUS-130E1-PBL-DYN	BUS130-PBL Introduction to Business Info Mgmt	eDynamic	\$42.00	\$16.50	no shipped materials	n/a	n/a
D-BUS-140E1-DYN	BUS140 Business Info Mgmt: Data Essentials	eDynamic	\$42.00	\$16.50	no shipped materials	n/a	n/a
D-BUS-140E1-PBL-DYN	BUS140-PBL Business Info Mgmt: Data Essentials	eDynamic	\$42.00	\$16.50	no shipped materials	n/a	n/a
D-BUS-210-DE1-MSI	BUS210 Accounting 1a with Quickbooks	MSi	\$42.00	\$16.50	no shipped Materials	n/a	n/a
D-BUS-210E1-DYN	BUS210 Professional Sales and Promotion	eDynamic	\$42.00	\$16.50	no shipped materials	n/a	n/a
D-BUS-211-DE1-MSI	BUS211 Accounting 1b with Quickbooks	MSi	\$42.00	\$16.50	no shipped Materials	n/a	n/a
D-BUS-211E1-DYN	BUS211 Professional Sales and Promotion 2	eDynamic	\$42.00	\$16.50	no shipped materials	n/a	n/a
D-BUS-220AV2AR-K	BUS220A Summit Financial Planning & Wealth Mgmt AR	STRIDE	\$42.00	\$16.50	no shipped materials	n/a	n/a
D-BUS-220BV2AR-K	BUS220B Summit Financial Planning & Wealth Mgmt AR	STRIDE	\$42.00	\$16.50	no shipped materials	n/a	n/a
D-BUS-230AE1NV-DYN	BUS230A Hospitality and Tourism II NV	eDynamic	\$42.00	\$16.50	no shipped Materials	n/a	n/a
D-BUS-230BE1NV-DYN	BUS230B Hospitality and Tourism II NV	eDynamic	\$42.00	\$16.50	no shipped Materials	n/a	n/a
D-BUS-230E1-DYN	BUS230 Hotel and Restaurant Management	eDynamic	\$42.00	\$16.50	no shipped materials	n/a	n/a
D-BUS-240E1-DYN	BUS240 Hospitality Mgmt, Marketing and Operations	eDynamic	\$42.00	\$16.50	no shipped materials	n/a	n/a



STRIDE K12-Powered Schools

Billing Terms and Price List

FY2023 - 2024

Course Code	Current Course Title	Course Provider	LMS/ OLS Upfront	LMS/ OLS Monthly	Materials Price	Optional Material Description	Optional Materials Price
D-BUS-250E1-DYN	BUS250 Hotel Management 1	eDynamic	\$42.00	\$16.50	no shipped materials	n/a	n/a
D-BUS-251E1-DYN	BUS251 Hotel Management 2	eDynamic	\$42.00	\$16.50	no shipped materials	n/a	n/a
D-BUS-300DE1-MSI	BUS300 Entrepreneurship with Exam Prep	MSi	\$42.00	\$16.50	no shipped Materials	n/a	n/a
D-BUS-310E1-DYN	BUS310 Introduction to Management	eDynamic	\$42.00	\$16.50	no shipped materials	n/a	n/a
D-BUS-310E1-PBL-DYN	BUS310-PBL Introduction to Management 1	eDynamic	\$42.00	\$16.50	no shipped materials	n/a	n/a
D-BUS-311E1-DYN	BUS311 Management: Insight & Oversight	eDynamic	\$42.00	\$16.50	no shipped materials	n/a	n/a
D-BUS-320E1-PBL-DYN	BUS320-PBL Introduction to Business Law	eDynamic	\$42.00	\$16.50	no shipped materials	n/a	n/a
D-BUS-330AE1AR-DYN	BUS330A Intro to Office Administration ARVA	Cengage	\$42.00	\$16.50	no shipped materials	n/a	n/a
D-BUS-330AE1-DYN	BUS330A Office Management II NV	eDynamic	\$42.00	\$16.50	no shipped materials	n/a	n/a
D-BUS-330BE1AR-DYN	BUS330B Intro to Office Administration ARVA	Cengage	\$42.00	\$16.50	no shipped materials	n/a	n/a
D-BUS-330BE1-DYN	BUS330B Office Management II NV	eDynamic	\$42.00	\$16.50	no shipped materials	n/a	n/a
D-BUS-330E1-DYN	BUS330 Intro to Office Administration	eDynamic	\$42.00	\$16.50	no shipped materials	n/a	n/a
D-BUS-330E1-PBL-K	BUS330-PBL Intro to Office Administration	STRIDE	\$42.00	\$16.50	no shipped materials	n/a	n/a
D-BUS-331E2-DYN	BUS331E2 Office Administration 2	eDynamic	\$42.00	\$16.50	no shipped materials	n/a	n/a
D-BUS-340E1-PBL-DYN	BUS340-PBL Business Law: Legal Aspects of Business	eDynamic	\$42.00	\$16.50	no shipped materials	n/a	n/a
D-BUS-400DE1-MSI	BUS400 Project Management with Exam Prep	MSi	\$42.00	\$16.50	no shipped Materials	n/a	n/a
D-BUS-410E1-PBL-K	BUS410-PBL Intro to Business Communications	STRIDE	\$42.00	\$16.50	no shipped materials	n/a	n/a



STRIDE K12-Powered Schools

Billing Terms and Price List

FY2023 - 2024

Course Code	Current Course Title	Course Provider	LMS/ OLS Upfront	LMS/ OLS Monthly	Materials Price	Optional Material Description	Optional Materials Price
D-BUS-410E2-DYN	BUS410 Intro to Business Communication	eDynamic	\$42.00	\$16.50	no shipped materials	n/a	n/a
D-BUS-420E1-DYN	BUS420 Business Communications 2	eDynamic	\$42.00	\$16.50	no shipped materials	n/a	n/a
D-BUS-430E1-DYN	BUS430 Business Ownership 1	eDynamic	\$42.00	\$16.50	no shipped materials	n/a	n/a
D-BUS-431E1-DYN	BUS431 Business Ownership 2	eDynamic	\$42.00	\$16.50	no shipped materials	n/a	n/a
D-BUS-440E1-DYN	BUS440 Human Resource Management 1	eDynamic	\$42.00	\$16.50	no shipped materials	n/a	n/a
D-BUS-441E1-DYN	BUS441 Human Resource Management 2	eDynamic	\$42.00	\$16.50	no shipped materials	n/a	n/a
D-BUS-480AE1TX-ICEV	BUS480A Practicum in Business Management TX	iCEV	\$42.00	\$16.50	no shipped Materials	n/a	n/a
D-BUS-480BE1TX-ICEV	BUS480B Practicum in Business Management TX	iCEV	\$42.00	\$16.50	no shipped Materials	n/a	n/a
D-CAR-001V1-K	CAR011 Business and IT Explorations	STRIDE	\$42.00	\$16.50	no shipped materials	n/a	n/a
D-CAR-003E3-K	CAR003E3 Welcome to Stride Career Prep	STRIDE	\$42.00	\$16.50	no shipped materials	n/a	n/a
D-CAR-005E1-PBL-KN	CAR005-PBL Middle School Career Explorations 1	STRIDE w/ Newsela	\$42.00	\$16.50	no shipped materials	n/a	n/a
D-CAR-007E1-PBL-KN	CAR007-PBL Middle School Career Explorations 2	STRIDE w/ Newsela	\$42.00	\$16.50	no shipped materials	n/a	n/a
D-CAR-0106DE1-K	CAR106D Career Planning CR	K12	\$42.00	\$16.50	no shipped materials	n/a	n/a
D-CAR-010V1-DYN	CAR010-DYN Business and Healthcare Explorations	eDynamic	\$42.00	\$16.50	no shipped materials	n/a	n/a
D-CAR-015AE1CA-PBL-K	CAR015A-PBL AV, Art, Communication Explorations CA	STRIDE	\$42.00	\$16.50	no shipped materials	n/a	n/a
D-CAR-015BE1CA-PBL-K	CAR015B-PBL AV, Art, Communication Explorations CA	STRIDE	\$42.00	\$16.50	no shipped materials	n/a	n/a
D-CAR-017AE1AL-PBL-K	CAR017A-PBL Business and Marketing Explorations AL	STRIDE	\$42.00	\$16.50	no shipped materials	n/a	n/a



STRIDE K12-Powered Schools

Billing Terms and Price List

FY2023 - 2024

Course Code	Current Course Title	Course Provider	LMS/ OLS Upfront	LMS/ OLS Monthly	Materials Price	Optional Material Description	Optional Materials Price
D-CAR-017AE1CA-PBL-K	CAR017A-PBL Business & Marketing Explorations CA	STRIDE	\$42.00	\$16.50	no shipped materials	n/a	n/a
D-CAR-017AE1CO-PBL-K	CAR017-PBL Introduction to Business CO	STRIDE	\$42.00	\$16.50	no shipped materials	n/a	n/a
D-CAR-017BE1AL-PBL-K	CAR017B-PBL Business and Marketing Explorations AL	STRIDE	\$42.00	\$16.50	no shipped materials	n/a	n/a
D-CAR-017BE1CA-PBL-K	CAR017B-PBL Business & Marketing Explorations CA	STRIDE	\$42.00	\$16.50	no shipped materials	n/a	n/a
D-CAR-017E2-PBL-K	CAR017E2-PBL Business and Marketing Explorations	K12,Bridgeway,Tallo	\$42.00	\$16.50	no shipped Materials	n/a	n/a
D-CAR-017V2-K	CAR017 Business and Marketing Explorations	STRIDE	\$42.00	\$16.50	no shipped materials	n/a	n/a
D-CAR-019AE1CA-PBL-K	CAR019A-PBL Healthcare Explorations CA	STRIDE	\$42.00	\$16.50	no shipped materials	n/a	n/a
D-CAR-019AE1CO-PBL-K	CAR019-PBL Introduction to Health Science A CO	STRIDE	\$42.00	\$16.50	no shipped materials	n/a	n/a
D-CAR-019BE1CA-PBL-K	CAR019B-PBL Healthcare Explorations CA	STRIDE	\$42.00	\$16.50	no shipped materials	n/a	n/a
D-CAR-019V2-K	CAR019 Healthcare Explorations	STRIDE	\$42.00	\$16.50	no shipped materials	n/a	n/a
D-CAR-022E2INTL-ALV	CAR022E2 Construction Explorations INTL	Alivetek	\$42.00	\$16.50	no shipped materials	n/a	n/a
D-CAR-022V1-ALV	CAR022-ALV Construction Explorations	Alivetek	\$42.00	\$16.50	no shipped materials	n/a	n/a
D-CAR-025V1-DYN	CAR025 Manufacturing Explorations	eDynamic	\$42.00	\$16.50	no shipped materials	n/a	n/a
D-CAR-025V1-PBL-INT	CAR025-PBL Manufacturing Explorations	Intellitek	\$42.00	\$16.50	no shipped materials	n/a	n/a
D-CAR-031V1-DYN	CAR031-DYN Engineering Explorations	eDynamic	\$42.00	\$16.50	no shipped materials	n/a	n/a
D-CAR-045AE1CO-PBL-K	CAR045-PBL Introduction to Agriculture A CO	STRIDE	\$42.00	\$16.50	no shipped materials	n/a	n/a
D-CAR-045V1-DYN	CAR045 Agriculture Explorations	eDynamic	\$42.00	\$16.50	no shipped materials	n/a	n/a



STRIDE K12-Powered Schools

Billing Terms and Price List

FY2023 - 2024

Course Code	Current Course Title	Course Provider	LMS/ OLS Upfront	LMS/ OLS Monthly	Materials Price	Optional Material Description	Optional Materials Price
D-CAR-050E1-ICEV	CAR050 Education and Training Explorations	iCEV	\$42.00	\$16.50	no shipped materials	n/a	n/a
D-CAR-060E1-DYN	CAR060 Introduction to Military Careers	eDynamic	\$42.00	\$16.50	no shipped materials	n/a	n/a
D-CAR-095AE1CA-PBL-K	CAR095A-PBL IT Explorations CA	STRIDE	\$42.00	\$16.50	no shipped materials	n/a	n/a
D-CAR-095BE1CA-PBL-K	CAR095B-PBL IT Explorations CA	STRIDE	\$42.00	\$16.50	no shipped materials	n/a	n/a
D-CAR-095E2-PBL-K	CAR095E2-PBL IT Explorations	STRIDE	\$42.00	\$16.50	no shipped materials	n/a	n/a
D-CAR-095V1-K	CAR095 IT Explorations	STRIDE	\$42.00	\$16.50	no shipped materials	n/a	n/a
D-CAR-100V1-K	CAR100 Summit Career Planning	STRIDE	\$42.00	\$16.50	no shipped materials	n/a	n/a
D-CAR-400AE1-ICEV	CAR400A Career Preparation I	iCEV	\$42.00	\$16.50	no shipped materials	n/a	n/a
D-CAR-400BE1-ICEV	CAR400B Career Preparation I	iCEV	\$42.00	\$16.50	no shipped materials	n/a	n/a
D-COM-110E1-PBL-K	COM110-PBL Interpersonal Communication	STRIDE	\$42.00	\$16.50	no shipped materials	n/a	n/a
D-COM-111E1TX-DYN	COM111 Professional Communications TX	eDynamic	\$42.00	\$16.50	no shipped materials	n/a	n/a
D-COM-210AE1-DYN	COM210A Introduction to Digital Media	eDynamic	\$42.00	\$16.50	no shipped Materials	n/a	n/a
D-COM-210AE1TX-DYN	COM210A Digital Media TX	eDynamic	\$42.00	\$16.50	no shipped materials	n/a	n/a
D-CS-10Advisory	CS 10th Advisory	K12	\$42.00	\$16.50	n/a	n/a	n/a
D-CS-10AdvisorySW	CS 10th Grade Advisory SW	K12	\$42.00	\$16.50	n/a	n/a	n/a
D-CS-10thSeminar	CS 10th Grade Seminar	K12	\$42.00	\$16.50	n/a	n/a	n/a
D-CS-11Advisory	CS 11th Advisory	K12	\$42.00	\$16.50	n/a	n/a	n/a



STRIDE K12-Powered Schools

Billing Terms and Price List

FY2023 - 2024

Course Code	Current Course Title	Course Provider	LMS/ OLS Upfront	LMS/ OLS Monthly	Materials Price	Optional Material Description	Optional Materials Price
D-CS-11AdvisorySW	CS 11th Grade Advisory SW	K12	\$42.00	\$16.50	n/a	n/a	n/a
D-CS-11thSeminar	CS 11th Grade Seminar	K12	\$42.00	\$16.50	n/a	n/a	n/a
D-CS-12Advisory	CS 12th Advisory	K12	\$42.00	\$16.50	n/a	n/a	n/a
D-CS-12thSeminar	CS 12th Grade Seminar	K12	\$42.00	\$16.50	n/a	n/a	n/a
D-CS-1960Film	CS 1960s Through Film	K12	\$42.00	\$16.50	n/a	n/a	n/a
D-CS-3DARTANIM	CS 3D Art II-Animation	K12	\$42.00	\$16.50	n/a	n/a	n/a
D-CS-9Advisory	CS 9th Advisory	K12	\$42.00	\$16.50	n/a	n/a	n/a
D-CS-9thSeminar	CS 9th Grade Seminar	K12	\$42.00	\$16.50	n/a	n/a	n/a
D-CS-AchieveProg1HS	CS Achievement Program 1 HS	K12	\$42.00	\$16.50	n/a	n/a	n/a
D-CS-AchieveProg2HS	CS Achievement Program 2 HS	K12	\$42.00	\$16.50	n/a	n/a	n/a
D-CS-ACTPrep	CS ACT Prep	K12	\$42.00	\$16.50	n/a	n/a	n/a
D-CS-ACTPrepA	CS ACT Prep A	K12	\$42.00	\$16.50	n/a	n/a	n/a
D-CS-ACTPrepB	CS ACT Prep B	K12	\$42.00	\$16.50	n/a	n/a	n/a
D-CS-ACTPREPPREM	CS ACT Test Prep Premium	K12	\$42.00	\$16.50	n/a	n/a	n/a
D-CS-ACTPREPSTAND	CS ACT Test Prep Standard	K12	\$42.00	\$16.50	n/a	n/a	n/a
D-CS-AdaptEngLang	CS Adapted English Language Arts	K12	\$42.00	\$16.50	n/a	n/a	n/a
D-CS-AdaptLitA	CS Adapted Literature_A	K12	\$42.00	\$16.50	n/a	n/a	n/a



STRIDE K12-Powered Schools

Billing Terms and Price List

FY2023 - 2024

Course Code	Current Course Title	Course Provider	LMS/ OLS Upfront	LMS/ OLS Monthly	Materials Price	Optional Material Description	Optional Materials Price
D-CS-AdaptLitB	CS Adapted Literature_B	K12	\$42.00	\$16.50	n/a	n/a	n/a
D-CS-AdaptMath	CS Adapted Mathematics	K12	\$42.00	\$16.50	n/a	n/a	n/a
D-CS-AdaptMathA	CS Adapted Mathematics_A	K12	\$42.00	\$16.50	n/a	n/a	n/a
D-CS-AdaptMathB	CS Adapted Mathematics_B	K12	\$42.00	\$16.50	n/a	n/a	n/a
D-CS-AdaptSciA	CS Adapted Science_A	K12	\$42.00	\$16.50	n/a	n/a	n/a
D-CS-AdaptSciB	CS Adapted Science_B	K12	\$42.00	\$16.50	n/a	n/a	n/a
D-CS-AdaptScience	CS Adapted Science	K12	\$42.00	\$16.50	n/a	n/a	n/a
D-CS-AdaptSocStudA	CS Adapted Social Studies_A	K12	\$42.00	\$16.50	n/a	n/a	n/a
D-CS-AdaptSocStudB	CS Adapted Social Studies_B	K12	\$42.00	\$16.50	n/a	n/a	n/a
D-CS-AdaptSS	CS Adapted Social Studies	K12	\$42.00	\$16.50	n/a	n/a	n/a
D-CS-AdobeCert	CS Adobe Certification	K12	\$42.00	\$16.50	n/a	n/a	n/a
D-CS-AdobePremiere	CS Adobe Premiere Video Editing	K12	\$42.00	\$16.50	n/a	n/a	n/a
D-CS-AdvFashionDes	CS Advanced Fashion Design	K12	\$42.00	\$16.50	n/a	n/a	n/a
D-CS-ADVISORY	CS Advisory Course	K12	\$42.00	\$16.50	n/a	n/a	n/a
D-CS-ADVISORY1	CS Advisory I	K12	\$42.00	\$16.50	n/a	n/a	n/a
D-CS-ADVISORY1B	CS Advisory IB	K12	\$42.00	\$16.50	n/a	n/a	n/a
D-CS-ADVISORY2	CS Advisory II	K12	\$42.00	\$16.50	n/a	n/a	n/a



STRIDE K12-Powered Schools

Billing Terms and Price List

FY2023 - 2024

Course Code	Current Course Title	Course Provider	LMS/ OLS Upfront	LMS/ OLS Monthly	Materials Price	Optional Material Description	Optional Materials Price
D-CS-ADVISORY2B	CS Advisory IIB	K12	\$42.00	\$16.50	n/a	n/a	n/a
D-CS-ADVISORY3	CS Advisory III	K12	\$42.00	\$16.50	n/a	n/a	n/a
D-CS-ADVISORY3B	CS Advisory IIIB	K12	\$42.00	\$16.50	n/a	n/a	n/a
D-CS-ADVISORY4	CS Advisory IV	K12	\$42.00	\$16.50	n/a	n/a	n/a
D-CS-AdvManPreApprA	CS Advance Manufacturing Pre-apprenticeship A	K12	\$42.00	\$16.50	n/a	n/a	n/a
D-CS-AdvManPreApprB	CS Advance Manufacturing Pre-apprenticeship B	K12	\$42.00	\$16.50	n/a	n/a	n/a
D-CS-AdvSSFallA	CS Adv Social Studies Fall A	K12	\$42.00	\$16.50	n/a	n/a	n/a
D-CS-AdvSSFallB	CS Adv Social Studies Fall B	K12	\$42.00	\$16.50	n/a	n/a	n/a
D-CS-AdvWebDesign	CS Advanced Web Design	K12	\$42.00	\$16.50	n/a	n/a	n/a
D-CS-AgrBioA	CS Agricultural Biology A	K12	\$42.00	\$16.50	n/a	n/a	n/a
D-CS-AgrBioB	CS Agricultural Biology B	K12	\$42.00	\$16.50	n/a	n/a	n/a
D-CS-AGR BIO-K	CS Agricultural Biology	K12	\$42.00	\$16.50	n/a	n/a	n/a
D-CS-AgrBusiness	CS Agribusiness	K12	\$42.00	\$16.50	n/a	n/a	n/a
D-CS-Agriculture	CS Agriculture	K12	\$42.00	\$16.50	n/a	n/a	n/a
D-CS-Alg1Int	CS Algebra I Intervention	K12	\$42.00	\$16.50	n/a	n/a	n/a
D-CS-AlgebraII	CS Algebra II	K12	\$42.00	\$16.50	n/a	n/a	n/a
D-CS-AlgebraIIB	CS Algebra II B	K12	\$42.00	\$16.50	n/a	n/a	n/a



STRIDE K12-Powered Schools

Billing Terms and Price List

FY2023 - 2024

Course Code	Current Course Title	Course Provider	LMS/ OLS Upfront	LMS/ OLS Monthly	Materials Price	Optional Material Description	Optional Materials Price
D-CS-ALGINTRVNTNA	CS Algebra Intervention A	K12	\$42.00	\$16.50	n/a	n/a	n/a
D-CS-ALGINTRVNTNB	CS Algebra Intervention B	K12	\$42.00	\$16.50	n/a	n/a	n/a
D-CS-ALP	CS ALP	K12	\$42.00	\$16.50	n/a	n/a	n/a
D-CS-Alternate	CS Alternate	K12	\$42.00	\$16.50	n/a	n/a	n/a
D-CS-AmerHistFund	CS American History Fundamentals	K12	\$42.00	\$16.50	n/a	n/a	n/a
D-CS-AmerHistFundA	CS American History Fundamentals A	K12	\$42.00	\$16.50	n/a	n/a	n/a
D-CS-AmerHistFundB	CS American History Fundamentals B	K12	\$42.00	\$16.50	n/a	n/a	n/a
D-CS-AnatPhysio	CS Anatomy and Physiology	K12	\$42.00	\$16.50	n/a	n/a	n/a
D-CS-AncientWrldHisA	CS Ancient World History A	K12	\$42.00	\$16.50	n/a	n/a	n/a
D-CS-AncientWrldHisB	CS Ancient World History B	K12	\$42.00	\$16.50	n/a	n/a	n/a
D-CS-APCOMPSCI	CS AP Computer Science Principles	K12	\$42.00	\$16.50	n/a	n/a	n/a
D-CS-APCompSciA	CS AP Computer Science A (Mocha)	K12	\$42.00	\$16.50	n/a	n/a	n/a
D-CS-APCompSciB	CS AP Comp Sci B	K12	\$42.00	\$16.50	n/a	n/a	n/a
D-CS-ApplChemMNA	CS Applied Chemistry MN A	K12	\$42.00	\$16.50	n/a	n/a	n/a
D-CS-ApplChemMNB	CS Applied Chemistry MN B	K12	\$42.00	\$16.50	n/a	n/a	n/a
D-CS-ArchConstManu	CS Architecture, Construction and Manufacturing	K12	\$42.00	\$16.50	n/a	n/a	n/a
D-CS-Arganddebate	CS Argument and Debate	K12	\$42.00	\$16.50	n/a	n/a	n/a



STRIDE K12-Powered Schools

Billing Terms and Price List

FY2023 - 2024

Course Code	Current Course Title	Course Provider	LMS/ OLS Upfront	LMS/ OLS Monthly	Materials Price	Optional Material Description	Optional Materials Price
D-CS-ArtApprec	CS Art Appreciation	K12	\$42.00	\$16.50	n/a	n/a	n/a
D-CS-ArtII	CS Art II	K12	\$42.00	\$16.50	n/a	n/a	n/a
D-CS-ArtIII	CS Art III	K12	\$42.00	\$16.50	n/a	n/a	n/a
D-CS-ArtMusicA	CS Art & Music A	K12	\$42.00	\$16.50	n/a	n/a	n/a
D-CS-ArtMusicB	CS Art & Music B	K12	\$42.00	\$16.50	n/a	n/a	n/a
D-CS-ASBA	CS ASB A	K12	\$42.00	\$16.50	n/a	n/a	n/a
D-CS-ASBB	CS ASB B	K12	\$42.00	\$16.50	n/a	n/a	n/a
D-CS-AstOcGeMetA	CS Astronomy, Oceanography, Geology, Meteorology A	K12	\$42.00	\$16.50	n/a	n/a	n/a
D-CS-AstOcGeMetB	CS Astronomy, Oceanography, Geology, Meteorology B	K12	\$42.00	\$16.50	n/a	n/a	n/a
D-CS-Astronomy2	CS Astronomy 2	K12	\$42.00	\$16.50	n/a	n/a	n/a
D-CS-AVID	CS AVID	K12	\$42.00	\$16.50	n/a	n/a	n/a
D-CS-AVIDGrade10	CS AVID Grade 10	K12	\$42.00	\$16.50	n/a	n/a	n/a
D-CS-AVID-Grade7-CP	CS AVID Grade 7 CP	K12	\$60.00	\$20.00	n/a	n/a	n/a
D-CS-AVID-Grade9	CS AVID Grade 9	K12	\$42.00	\$16.50	n/a	n/a	n/a
D-CS-BandA	CS Band A	K12	\$42.00	\$16.50	n/a	n/a	n/a
D-CS-BandB	CS Band B	K12	\$42.00	\$16.50	n/a	n/a	n/a
D-CS-BASICENGLISH2	CS Basic English 2	K12	\$42.00	\$16.50	n/a	n/a	n/a



STRIDE K12-Powered Schools

Billing Terms and Price List

FY2023 - 2024

Course Code	Current Course Title	Course Provider	LMS/ OLS Upfront	LMS/ OLS Monthly	Materials Price	Optional Material Description	Optional Materials Price
D-CS-BASICGEOMETRY	CS Basic Geometry	K12	\$42.00	\$16.50	n/a	n/a	n/a
D-CS-BASICGEOMETRYB	CS Basic Geometry B	K12	\$42.00	\$16.50	n/a	n/a	n/a
D-CS-BASICIPC	CS Basic IPC	K12	\$42.00	\$16.50	n/a	n/a	n/a
D-CS-BASICIPCB	CS Basic IPC B	K12	\$42.00	\$16.50	n/a	n/a	n/a
D-CS-BASICWORLDHIST	CS Basic World History	K12	\$42.00	\$16.50	n/a	n/a	n/a
D-CS-BASICWORLDHISTB	CS Basic World History B	K12	\$42.00	\$16.50	n/a	n/a	n/a
D-CS-BegAct1A	CS Beginning Acting IA	K12	\$42.00	\$16.50	n/a	n/a	n/a
D-CS-BegAct1B	CS Beginning Acting IB	K12	\$42.00	\$16.50	n/a	n/a	n/a
D-CS-BeyondEnglish	CS Beyond English	K12	\$42.00	\$16.50	n/a	n/a	n/a
D-CS-BIO111CollBio	CS BIO111 College Biology	K12	\$42.00	\$16.50	n/a	n/a	n/a
D-CS-BIO112CollBio	CS BIO112 College Biology	K12	\$42.00	\$16.50	n/a	n/a	n/a
D-CS-Biolnt	CS Biology Intervention	K12	\$42.00	\$16.50	n/a	n/a	n/a
D-CS-BiolntB	CS Biology Intervention B	K12	\$42.00	\$16.50	n/a	n/a	n/a
D-CS-BiologyFund	CS Biology Fundamentals	K12	\$42.00	\$16.50	n/a	n/a	n/a
D-CS-BiologyFundA	CS Biology Fundamentals A	K12	\$42.00	\$16.50	n/a	n/a	n/a
D-CS-BiologyFundB	CS Biology Fundamentals B	K12	\$42.00	\$16.50	n/a	n/a	n/a
D-CS-BiologyNC	CS Biology NC	K12	\$42.00	\$16.50	n/a	n/a	n/a



STRIDE K12-Powered Schools

Billing Terms and Price List

FY2023 - 2024

Course Code	Current Course Title	Course Provider	LMS/ OLS Upfront	LMS/ OLS Monthly	Materials Price	Optional Material Description	Optional Materials Price
D-CS-BodySculpt	CS Body Sculpting	K12	\$42.00	\$16.50	n/a	n/a	n/a
D-CS-BritoCollC	CS English Bridge to College C	K12	\$42.00	\$16.50	n/a	n/a	n/a
D-CS-BusESportsA	CS Business of E-Sports A	K12	\$42.00	\$16.50	n/a	n/a	n/a
D-CS-BusESportsB	CS Business of E-Sport	K12	\$42.00	\$16.50	n/a	n/a	n/a
D-CS-BusiOpProfit	CS Business Operations and Profit	K12	\$42.00	\$16.50	n/a	n/a	n/a
D-CS-BusManageA	CS Business Management A	K12	\$42.00	\$16.50	n/a	n/a	n/a
D-CS-BusManageB	CS Business Management B	K12	\$42.00	\$16.50	n/a	n/a	n/a
D-CS-BusSoftApp1A	CS Business Software Applications 1 A	K12	\$42.00	\$16.50	n/a	n/a	n/a
D-CS-BusSoftApp1B	CS Business Software Applications 1 B	K12	\$42.00	\$16.50	n/a	n/a	n/a
D-CS-BusSoftApp2A	CS Business Software Applications 2 A	K12	\$42.00	\$16.50	n/a	n/a	n/a
D-CS-BusSoftApp2B	CS Business Software Applications 2 B	K12	\$42.00	\$16.50	n/a	n/a	n/a
D-CS-CAASPPA	CS CAASPP A	K12	\$42.00	\$16.50	n/a	n/a	n/a
D-CS-CAASPPB	CS CAASPP B	K12	\$42.00	\$16.50	n/a	n/a	n/a
D-CS-CADAdvB	CS C.A.D. Advanced B	K12	\$42.00	\$16.50	n/a	n/a	n/a
D-CS-CADIntro	CS C.A.D. Intro	K12	\$42.00	\$16.50	n/a	n/a	n/a
D-CS-CareerCenterA	CS Career Center A	K12	\$42.00	\$16.50	n/a	n/a	n/a
D-CS-CareerCenterB	CS Career Center B	K12	\$42.00	\$16.50	n/a	n/a	n/a



STRIDE K12-Powered Schools

Billing Terms and Price List

FY2023 - 2024

Course Code	Current Course Title	Course Provider	LMS/ OLS Upfront	LMS/ OLS Monthly	Materials Price	Optional Material Description	Optional Materials Price
D-CS-CareerMusicA	CS Career Tech Centers A	K12	\$42.00	\$16.50	n/a	n/a	n/a
D-CS-CareerMusicB	CS Career Tech Centers B	K12	\$42.00	\$16.50	n/a	n/a	n/a
D-CS-CareerTechCent	CS Career Tech Centers	K12	\$42.00	\$16.50	n/a	n/a	n/a
D-CS-CCR	CS CCR	K12	\$42.00	\$16.50	n/a	n/a	n/a
D-CS-Chemistry	CS Chemistry	K12	\$42.00	\$16.50	n/a	n/a	n/a
D-CS-ChemistryB	CS Chemistry B	K12	\$42.00	\$16.50	n/a	n/a	n/a
D-CS-ChildDevelop	CS Child Development Birth-8 Years	K12	\$42.00	\$16.50	n/a	n/a	n/a
D-CS-CISCOITESSEN	CS Cisco IT Essentials	K12	\$42.00	\$16.50	n/a	n/a	n/a
D-CS-CivicsTest	CS Civics Test	K12	\$42.00	\$16.50	n/a	n/a	n/a
D-CS-CLGALGA	CS College Algebra	K12	\$42.00	\$16.50	n/a	n/a	n/a
D-CS-ClinMedAssist-K	CS Clinical Medical Assisting MC	K12	\$42.00	\$16.50	n/a	n/a	n/a
D-CS-CloudComp1	CS Cloud Computing 1	K12	\$42.00	\$16.50	n/a	n/a	n/a
D-CS-CloudComp2	CS Cloud Computing 2	K12	\$42.00	\$16.50	n/a	n/a	n/a
D-CS-CMURoboticsPA*	CS CMU Robotics Pre-apprenticeship ISPA	K12	\$42.00	\$16.50	\$249.00	n/a	n/a
D-CS-CMURoboticsPA*	CS CMU Robotics Pre-apprenticeship ISPA	K12	\$42.00	\$16.50	\$4.00	n/a	n/a
D-CS-CMURoboticsPA*	CS CMU Robotics Pre-apprenticeship ISPA	K12	\$42.00	\$16.50	\$69.00	n/a	n/a
D-CS-CMURoboticsPA*	CS CMU Robotics Pre-apprenticeship ISPA	K12	\$42.00	\$16.50	\$26.00	n/a	n/a



STRIDE K12-Powered Schools

Billing Terms and Price List

FY2023 - 2024

Course Code	Current Course Title	Course Provider	LMS/ OLS Upfront	LMS/ OLS Monthly	Materials Price	Optional Material Description	Optional Materials Price
D-CS-CodingA	CS Coding A	K12	\$42.00	\$16.50	n/a	n/a	n/a
D-CS-CodingB	CS Coding B	K12	\$42.00	\$16.50	n/a	n/a	n/a
D-CS-CodingFund	CS Coding Fundamentals	K12	\$42.00	\$16.50	n/a	n/a	n/a
D-CS-COEBio	CS COE Biology	K12	\$42.00	\$16.50	n/a	n/a	n/a
D-CS-COEMath	CS COE Math	K12	\$42.00	\$16.50	n/a	n/a	n/a
D-CS-COERead	CS COE Reading	K12	\$42.00	\$16.50	n/a	n/a	n/a
D-CS-COEWrit	CS COE Writing	K12	\$42.00	\$16.50	n/a	n/a	n/a
D-CS-CollegeCreditA	CS College Credit A	K12	\$42.00	\$16.50	n/a	n/a	n/a
D-CS-CollegeCreditB	CS College Credit B	K12	\$42.00	\$16.50	n/a	n/a	n/a
D-CS-CollegeMedTerm	CS College Medical Terminology	K12	\$42.00	\$16.50	n/a	n/a	n/a
D-CS-CollegePrepEng	CS College Prep English	Intellitek	\$42.00	\$16.50	n/a	n/a	n/a
D-CS-CollegePrepEngA	CS College Prep English A	K12	\$42.00	\$16.50	n/a	n/a	n/a
D-CS-CollegePrepEngB	CS College Prep English B	K12	\$42.00	\$16.50	n/a	n/a	n/a
D-CS-CollegePrepMath	CS College Prep Math	Intellitek	\$42.00	\$16.50	n/a	n/a	n/a
D-CS-CollegeSportMed	CS College Sports Medicine	K12	\$42.00	\$16.50	n/a	n/a	n/a
D-CS-CollegPrepMathA	CS College Prep Math A	K12	\$42.00	\$16.50	n/a	n/a	n/a
D-CS-CollegPrepMathB	CS College Prep Math B	K12	\$42.00	\$16.50	n/a	n/a	n/a



STRIDE K12-Powered Schools

Billing Terms and Price List

FY2023 - 2024

Course Code	Current Course Title	Course Provider	LMS/ OLS Upfront	LMS/ OLS Monthly	Materials Price	Optional Material Description	Optional Materials Price
D-CS-CommServClubA	CS Community Service Club A	K12	\$42.00	\$16.50	n/a	n/a	n/a
D-CS-CommServClubB	CS Community Service Club B	K12	\$42.00	\$16.50	n/a	n/a	n/a
D-CS-CommServClubC	CS Community Service Club C	K12	\$42.00	\$16.50	n/a	n/a	n/a
D-CS-CommServClubD	CS Community Service Club D	K12	\$42.00	\$16.50	n/a	n/a	n/a
D-CS-CommSkillsI	CS Communication Skills I	K12	\$42.00	\$16.50	n/a	n/a	n/a
D-CS-CommSkillsII	CS Communication Skills II	K12	\$42.00	\$16.50	n/a	n/a	n/a
D-CS-CompGameSim10A	CS Computer Science and Gaming and Simulation 10A	K12	\$42.00	\$16.50	n/a	n/a	n/a
D-CS-CompGameSim10B	CS Computer Science and Gaming and Simulation 10B	K12	\$42.00	\$16.50	n/a	n/a	n/a
D-CS-CompProgram1	Computer Programming 1	K12	\$42.00	\$16.50	n/a	n/a	n/a
D-CS-CompProgram2	Computer Programming 2	K12	\$42.00	\$16.50	n/a	n/a	n/a
D-CS-CompSciCod7A	CS Computer Science and Coding 7 A	K12	\$30.00	\$20.00	n/a	n/a	n/a
D-CS-CompSciCod7B	CS Computer Science and Coding 7 B	K12	\$30.00	\$20.00	n/a	n/a	n/a
D-CS-CompSciCode9A	CS Computer Science and Coding 9 A	K12	\$42.00	\$16.50	n/a	n/a	n/a
D-CS-CompSciCode9B	CS Computer Science and Coding 9 B	K12	\$42.00	\$16.50	n/a	n/a	n/a
D-CS-CompSciDisA	CS Computer Science Discoveries A	K12	\$42.00	\$16.50	n/a	n/a	n/a
D-CS-CompSciDisB	CS Computer Science Discoveries B	K12	\$42.00	\$16.50	n/a	n/a	n/a
D-CS-CompSciDiscover	CS Computer Science Discoveries	K12	\$42.00	\$16.50	n/a	n/a	n/a



STRIDE K12-Powered Schools

Billing Terms and Price List

FY2023 - 2024

Course Code	Current Course Title	Course Provider	LMS/ OLS Upfront	LMS/ OLS Monthly	Materials Price	Optional Material Description	Optional Materials Price
D-CS-CompSciPrinA	CS Computer Science Principles II A	K12	\$42.00	\$16.50	n/a	n/a	n/a
D-CS-CompSciPrinB	CS Computer Science Principles II B	K12	\$42.00	\$16.50	n/a	n/a	n/a
D-CS-CompSciPrinc	CS Computer Science Principles	K12	\$42.00	\$16.50	n/a	n/a	n/a
D-CS-CompSciPrinI	CS Computer Science Principles I	K12	\$42.00	\$16.50	n/a	n/a	n/a
D-CS-CompSciPrinIA	CS Computer Science Principles I A	K12	\$42.00	\$16.50	n/a	n/a	n/a
D-CS-CompSciPrinIB	CS Computer Science Principles I B	K12	\$42.00	\$16.50	n/a	n/a	n/a
D-CS-CompSciPrinII	CS Computer Science Principles II	K12	\$42.00	\$16.50	n/a	n/a	n/a
D-CS-ComputerSciA	CS Computer Science A	K12	\$42.00	\$16.50	n/a	n/a	n/a
D-CS-ComputerSciB	CS Computer Science B	K12	\$42.00	\$16.50	n/a	n/a	n/a
D-CS-ComputerScience	CS Computer Science	K12	\$42.00	\$16.50	n/a	n/a	n/a
D-CS-ComputerTech	CS Computer Tech	K12	\$42.00	\$16.50	n/a	n/a	n/a
D-CS-ComSkill1B	CS Communication Skills IB	K12	\$42.00	\$16.50	n/a	n/a	n/a
D-CS-ComSkill1C	CS Communication Skills IC	K12	\$42.00	\$16.50	n/a	n/a	n/a
D-CS-ComSkill2B	CS Communication Skills IIB	K12	\$42.00	\$16.50	n/a	n/a	n/a
D-CS-ComSkill2C	CS Communication Skills IIC	K12	\$42.00	\$16.50	n/a	n/a	n/a
D-CS-ConsPreApprentA	CS Construction Pre-apprenticeship A	K12	\$42.00	\$16.50	n/a	n/a	n/a
D-CS-ConsPreApprentB	CS Construction Pre-apprenticeship B	K12	\$42.00	\$16.50	n/a	n/a	n/a



STRIDE K12-Powered Schools

Billing Terms and Price List

FY2023 - 2024

Course Code	Current Course Title	Course Provider	LMS/ OLS Upfront	LMS/ OLS Monthly	Materials Price	Optional Material Description	Optional Materials Price
D-CS-CoopLearnA	CS Cooperative Learning A	K12	\$42.00	\$16.50	n/a	n/a	n/a
D-CS-CoopLearnB	CS Cooperative Learning B	K12	\$42.00	\$16.50	n/a	n/a	n/a
D-CS-Correctintro	CS Corrections Intro	K12	\$42.00	\$16.50	n/a	n/a	n/a
D-CS-CounsConn10	CS Counselor Connection 10	K12	\$42.00	\$16.50	n/a	n/a	n/a
D-CS-CounsConn11	CS Counselor Connection 11	K12	\$42.00	\$16.50	n/a	n/a	n/a
D-CS-CounsConn12	CS Counselor Connection 12	K12	\$42.00	\$16.50	n/a	n/a	n/a
D-CS-CounsConn9	CS Counselor Connection 9	K12	\$42.00	\$16.50	n/a	n/a	n/a
D-CS-CRTVWRITING	CS Creative Writing	K12	\$42.00	\$16.50	n/a	n/a	n/a
D-CS-CTELabManf	CS CTE Lab in Manufacturing	K12	\$42.00	\$16.50	n/a	n/a	n/a
D-CS-CTELabManfA	CS CTE Lab in Manufacturing A	K12	\$42.00	\$16.50	n/a	n/a	n/a
D-CS-CTELabManfB	CS CTE Lab in Manufacturing B	K12	\$42.00	\$16.50	n/a	n/a	n/a
D-CS-CulinaryArtsI	CS Culinary Arts I	K12	\$42.00	\$16.50	n/a	n/a	n/a
D-CS-CulinaryArtsII	CS Culinary Arts II	K12	\$42.00	\$16.50	n/a	n/a	n/a
D-CS-CurrentEventMN	CS Current Events MN	K12	\$60.00	\$20.00	n/a	n/a	n/a
D-CS-CustomerService	CS Customer Service	K12	\$42.00	\$16.50	n/a	n/a	n/a
D-CS-CVSP PharmTech	CS CVS Pharmacy Tech Pre-apprenticeship	K12	\$42.00	\$16.50	n/a	n/a	n/a
D-CS-CyberSecurityA	CS Cyber Security A	K12	\$42.00	\$16.50	n/a	n/a	n/a



STRIDE K12-Powered Schools

Billing Terms and Price List

FY2023 - 2024

Course Code	Current Course Title	Course Provider	LMS/ OLS Upfront	LMS/ OLS Monthly	Materials Price	Optional Material Description	Optional Materials Price
D-CS-CyberSecurityB	CS Cyber Security B	K12	\$42.00	\$16.50	n/a	n/a	n/a
D-CS-DCRequest	CS DC Request	K12	\$42.00	\$16.50	n/a	n/a	n/a
D-CS-DesktopPublshng	CS Desktop Publishing	K12	\$42.00	\$16.50	n/a	n/a	n/a
D-CS-DHLSupWareFork	CS DHL Supply Chain/Warehousing/Forklift	K12	\$42.00	\$16.50	n/a	n/a	n/a
D-CS-DigitalDesPort	CS Digital Design Portfolio	K12	\$42.00	\$16.50	n/a	n/a	n/a
D-CS-DigitalJour	CS Digital Journalism	K12	\$42.00	\$16.50	n/a	n/a	n/a
D-CS-DigProblemSolv	CS Digital Problem Solving	K12	\$42.00	\$16.50	n/a	n/a	n/a
D-CS-DIGVIDEO	CS Digital Video	K12	\$42.00	\$16.50	n/a	n/a	n/a
D-CS-DramaArts	CS Dramatic Arts	K12	\$42.00	\$16.50	n/a	n/a	n/a
D-CS-Drawing1	CS Drawing 1	K12	\$42.00	\$16.50	n/a	n/a	n/a
D-CS-DRAWING2A	CS Drawing 2 A	K12	\$42.00	\$16.50	n/a	n/a	n/a
D-CS-DRAWING2B	CS Drawing 2 B	K12	\$42.00	\$16.50	n/a	n/a	n/a
D-CS-DrawingII	CS Drawing II	K12	\$42.00	\$16.50	n/a	n/a	n/a
D-CS-DRAWINING1	CS Drawing I	K12	\$42.00	\$16.50	n/a	n/a	n/a
D-CS-DRAWINING1A	CS Drawing I A	K12	\$42.00	\$16.50	n/a	n/a	n/a
D-CS-DRAWINING1B	CS Drawing I B	K12	\$42.00	\$16.50	n/a	n/a	n/a
D-CS-DRAWPAINT	CS Draw Paint	K12	\$42.00	\$16.50	n/a	n/a	n/a



STRIDE K12-Powered Schools

Billing Terms and Price List

FY2023 - 2024

Course Code	Current Course Title	Course Provider	LMS/ OLS Upfront	LMS/ OLS Monthly	Materials Price	Optional Material Description	Optional Materials Price
D-CS-DreamBox	CS Dream Box	K12	\$42.00	\$16.50	n/a	n/a	n/a
D-CS-DRIVERSED	CS Drivers Education	K12	\$42.00	\$16.50	n/a	n/a	n/a
D-CS-DRIVERSEDB	CS Drivers EducationB	K12	\$42.00	\$16.50	n/a	n/a	n/a
D-CS-DriversEdTheory	CS Drivers ED Theory	K12	\$42.00	\$16.50	n/a	n/a	n/a
D-CS-DroneCertA	CS Drone Certification Course A	K12	\$42.00	\$16.50	n/a	n/a	n/a
D-CS-DroneCertB	CS Drone Certification Course B	K12	\$42.00	\$16.50	n/a	n/a	n/a
D-CS-DualCreditA	CS Dual Credit A	K12	\$42.00	\$16.50	n/a	n/a	n/a
D-CS-DualCreditB	CS Dual Credit B	K12	\$42.00	\$16.50	n/a	n/a	n/a
D-CS-EarlychdcurrA	CS Early CHD ED Curriculum A	K12	\$42.00	\$16.50	n/a	n/a	n/a
D-CS-EarlychdcurrB	CS Early CHD ED Curriculum B	K12	\$42.00	\$16.50	n/a	n/a	n/a
D-CS-EarlychdguidA	CS Early CHD ED Guidance A	K12	\$42.00	\$16.50	n/a	n/a	n/a
D-CS-EarlychdguidB	CS Early CHD ED Guidance B	K12	\$42.00	\$16.50	n/a	n/a	n/a
D-CS-EarlyChild	CS Early Childhood Education Dual Credit	K12	\$42.00	\$16.50	n/a	n/a	n/a
D-CS-EarthSciFund	CS Earth Science Fundamentals	K12	\$42.00	\$16.50	n/a	n/a	n/a
D-CS-EarthSciFundA	CS Earth Science Fundamentals A	K12	\$42.00	\$16.50	n/a	n/a	n/a
D-CS-EarthSciFundB	CS Earth Science Fundamentals B	K12	\$42.00	\$16.50	n/a	n/a	n/a
D-CS-EastIA	CS East IA	K12	\$42.00	\$16.50	n/a	n/a	n/a



STRIDE K12-Powered Schools

Billing Terms and Price List

FY2023 - 2024

Course Code	Current Course Title	Course Provider	LMS/ OLS Upfront	LMS/ OLS Monthly	Materials Price	Optional Material Description	Optional Materials Price
D-CS-EastIB	CS East IB	K12	\$42.00	\$16.50	n/a	n/a	n/a
D-CS-EastIIA	CS East IIA	K12	\$42.00	\$16.50	n/a	n/a	n/a
D-CS-EastIIB	CS East IIB	K12	\$42.00	\$16.50	n/a	n/a	n/a
D-CS-EastIIIA	CS East IIIA	K12	\$42.00	\$16.50	n/a	n/a	n/a
D-CS-EastIIIB	CS East IIIB	K12	\$42.00	\$16.50	n/a	n/a	n/a
D-CS-EastIVA	CS East IVA	K12	\$42.00	\$16.50	n/a	n/a	n/a
D-CS-EastIVB	CS East IVB	K12	\$42.00	\$16.50	n/a	n/a	n/a
D-CS-ECAP10	CS ECAP 10	K12	\$42.00	\$16.50	n/a	n/a	n/a
D-CS-ECAP11	CS ECAP 11	K12	\$42.00	\$16.50	n/a	n/a	n/a
D-CS-ECAP12	CS ECAP 12	K12	\$42.00	\$16.50	n/a	n/a	n/a
D-CS-ECAP9	CS ECAP 9	K12	\$42.00	\$16.50	n/a	n/a	n/a
D-CS-EcologyA	CS Ecology A	K12	\$42.00	\$16.50	n/a	n/a	n/a
D-CS-EcologyB	CS Ecology B	K12	\$42.00	\$16.50	n/a	n/a	n/a
D-CS-EducCapstoneA	CS Educator Capstone CRE A	K12	\$42.00	\$16.50	n/a	n/a	n/a
D-CS-EducCapstoneB	CS Educator Capstone CRE B	K12	\$42.00	\$16.50	n/a	n/a	n/a
D-CS-ELA1	CS ELA 1	K12	\$42.00	\$16.50	n/a	n/a	n/a
D-CS-ELA2	CS ELA 2	K12	\$42.00	\$16.50	n/a	n/a	n/a



STRIDE K12-Powered Schools

Billing Terms and Price List

FY2023 - 2024

Course Code	Current Course Title	Course Provider	LMS/ OLS Upfront	LMS/ OLS Monthly	Materials Price	Optional Material Description	Optional Materials Price
D-CS-ELA3	CS ELA 3	K12	\$42.00	\$16.50	n/a	n/a	n/a
D-CS-ELA4	CS ELA 4	K12	\$42.00	\$16.50	n/a	n/a	n/a
D-CS-ELAINTERVENTION	CS ELA Intervention	K12	\$42.00	\$16.50	n/a	n/a	n/a
D-CS-ELAMathIntA	CS ELA & Math Interventions A	K12	\$42.00	\$16.50	n/a	n/a	n/a
D-CS-ELAMathIntB	CS ELA & Math Interventions B	K12	\$42.00	\$16.50	n/a	n/a	n/a
D-CS-ELASTEM	CS English Language Arts STEM	K12	\$42.00	\$16.50	n/a	n/a	n/a
D-CS-ELATESTPREP	CS ELA Test Prep	K12	\$42.00	\$16.50	n/a	n/a	n/a
D-CS-ElectronB	CS Electronics B	K12	\$42.00	\$16.50	n/a	n/a	n/a
D-CS-ELL	CS ELL	K12	\$42.00	\$16.50	n/a	n/a	n/a
D-CS-ELL3	CS ELL 3	K12	\$42.00	\$16.50	n/a	n/a	n/a
D-CS-EmergEngineer	CS Emerging Engineering Program	K12	\$42.00	\$16.50	n/a	n/a	n/a
D-CS-EmergHealthProf	CS Emerging Health Professions Program	K12	\$42.00	\$16.50	n/a	n/a	n/a
D-CS-EmergMedDisp	CS Emergency Medical Dispatch A	K12	\$42.00	\$16.50	n/a	n/a	n/a
D-CS-EmergMedDispB	CS Emergency Medical Dispatch B	K12	\$42.00	\$16.50	n/a	n/a	n/a
D-CS-EmSocialExLrnA	CS Emotional Social & Executive Learning A	K12	\$42.00	\$16.50	n/a	n/a	n/a
D-CS-EmSocialExLrnB	CS Emotional Social & Executive Learning B	K12	\$42.00	\$16.50	n/a	n/a	n/a
D-CS-Eng10IntervenA	CS English 10 Intervention A	K12	\$42.00	\$16.50	n/a	n/a	n/a



STRIDE K12-Powered Schools

Billing Terms and Price List

FY2023 - 2024

Course Code	Current Course Title	Course Provider	LMS/ OLS Upfront	LMS/ OLS Monthly	Materials Price	Optional Material Description	Optional Materials Price
D-CS-Eng10IntervenB	CS English 10 Intervention B	K12	\$42.00	\$16.50	n/a	n/a	n/a
D-CS-ENG1Int	CS English I Intervention	K12	\$42.00	\$16.50	n/a	n/a	n/a
D-CS-ENG2Int	CS English II Intervention	K12	\$42.00	\$16.50	n/a	n/a	n/a
D-CS-Eng9IntervenA	CS English 9 Intervention A	K12	\$42.00	\$16.50	n/a	n/a	n/a
D-CS-Eng9IntervenB	CS English 9 Intervention B	K12	\$42.00	\$16.50	n/a	n/a	n/a
D-CS-EngineerCaps	CS Engineering Capstone	K12	\$42.00	\$16.50	n/a	n/a	n/a
D-CS-EngLab1B	CS English Lab 1B	K12	\$42.00	\$16.50	n/a	n/a	n/a
D-CS-EngLab2B	CS English Lab 2B	K12	\$42.00	\$16.50	n/a	n/a	n/a
D-CS-EngLab3B	CS English Lab 3B	K12	\$42.00	\$16.50	n/a	n/a	n/a
D-CS-English1A	CS English 1A	K12	\$42.00	\$16.50	n/a	n/a	n/a
D-CS-English1B	CS English 1B	K12	\$42.00	\$16.50	n/a	n/a	n/a
D-CS-English2A	CS English 2A	K12	\$42.00	\$16.50	n/a	n/a	n/a
D-CS-English2B	CS English 2B	K12	\$42.00	\$16.50	n/a	n/a	n/a
D-CS-English3A	CS English 3A	K12	\$42.00	\$16.50	n/a	n/a	n/a
D-CS-English3B	CS English 3B	K12	\$42.00	\$16.50	n/a	n/a	n/a
D-CS-English4A	CS English 4A	K12	\$42.00	\$16.50	n/a	n/a	n/a
D-CS-English4B	CS English 4B	K12	\$42.00	\$16.50	n/a	n/a	n/a



STRIDE K12-Powered Schools

Billing Terms and Price List

FY2023 - 2024

Course Code	Current Course Title	Course Provider	LMS/ OLS Upfront	LMS/ OLS Monthly	Materials Price	Optional Material Description	Optional Materials Price
D-CS-EnglishLab1	CS English Lab 1	K12	\$42.00	\$16.50	n/a	n/a	n/a
D-CS-EnglishLab2	CS English Lab 2	K12	\$42.00	\$16.50	n/a	n/a	n/a
D-CS-EnglishLab3	CS English Lab 3	K12	\$42.00	\$16.50	n/a	n/a	n/a
D-CS-EngSupportI	CS English Support I	K12	\$42.00	\$16.50	n/a	n/a	n/a
D-CS-EngSupportIB	CS English Support I B	K12	\$42.00	\$16.50	n/a	n/a	n/a
D-CS-EngSupportII	CS English Support II	K12	\$42.00	\$16.50	n/a	n/a	n/a
D-CS-EngSupportIIB	CS English Support II B	K12	\$42.00	\$16.50	n/a	n/a	n/a
D-CS-EngSupportIII	CS English Support III	K12	\$42.00	\$16.50	n/a	n/a	n/a
D-CS-EngSupportIIIB	CS English Support III B	K12	\$42.00	\$16.50	n/a	n/a	n/a
D-CS-EngSupportIVA	CS English Support IVA	K12	\$42.00	\$16.50	n/a	n/a	n/a
D-CS-EngSupportIVB	CS English Support IVB	K12	\$42.00	\$16.50	n/a	n/a	n/a
D-CS-Enrichment	CS Enrichment	K12	\$42.00	\$16.50	n/a	n/a	n/a
D-CS-EntrepBeauty	CS Entrepreneurship for Beauty Professionals	K12	\$42.00	\$16.50	n/a	n/a	n/a
D-CS-EntrepGlobBusA	CS Entrepreneurship and Global Business A	K12	\$42.00	\$16.50	n/a	n/a	n/a
D-CS-EntrepGlobBusB	CS Entrepreneurship and Global Business B	K12	\$42.00	\$16.50	n/a	n/a	n/a
D-CS-EnvironScience	CS Environmental Science	K12	\$42.00	\$16.50	n/a	n/a	n/a
D-CS-EnvironScienceB	CS Environmental Science B	K12	\$42.00	\$16.50	n/a	n/a	n/a



STRIDE K12-Powered Schools

Billing Terms and Price List

FY2023 - 2024

Course Code	Current Course Title	Course Provider	LMS/ OLS Upfront	LMS/ OLS Monthly	Materials Price	Optional Material Description	Optional Materials Price
D-CS-eSports	CS eSports	K12	\$42.00	\$16.50	n/a	n/a	n/a
D-CS-EsportsEclipFit	CS Esports Eclipse Fitness	K12	\$42.00	\$16.50	n/a	n/a	n/a
D-CS-EssenSkill2	CS Essential Skills 2	K12	\$42.00	\$16.50	n/a	n/a	n/a
D-CS-EssenSkill3	CS Essential Skills 3	K12	\$42.00	\$16.50	n/a	n/a	n/a
D-CS-EssenSkillMath	CS Essential Skills Math	K12	\$42.00	\$16.50	n/a	n/a	n/a
D-CS-EssenSkillMathA	CS Essential Skills Math A	K12	\$42.00	\$16.50	n/a	n/a	n/a
D-CS-EssenSkillMathB	CS Essential Skills Math B	K12	\$42.00	\$16.50	n/a	n/a	n/a
D-CS-EssenSkillRead	CS Essential Skills Reading	K12	\$42.00	\$16.50	n/a	n/a	n/a
D-CS-EssenSkillReadA	CS Essential Skills Reading A	K12	\$42.00	\$16.50	n/a	n/a	n/a
D-CS-EssenSkillReadB	CS Essential Skills Reading B	K12	\$42.00	\$16.50	n/a	n/a	n/a
D-CS-EssenSkillWrit	CS Essential Skills Writing	K12	\$42.00	\$16.50	n/a	n/a	n/a
D-CS-EssenSkillWritA	CS Essential Skills Writing A	K12	\$42.00	\$16.50	n/a	n/a	n/a
D-CS-EssenSkillWritB	CS Essential Skills Writing B	K12	\$42.00	\$16.50	n/a	n/a	n/a
D-CS-ESSNTLSKILLS	CS Essential Skills	K12	\$42.00	\$16.50	n/a	n/a	n/a
D-CS-EveryAppMathA	CS Everyday Applied Math A	K12	\$42.00	\$16.50	n/a	n/a	n/a
D-CS-EveryAppMathB	CS Everyday Applied Math B	K12	\$42.00	\$16.50	n/a	n/a	n/a
D-CS-ExpCompSciA	CS Exploring Computer Science A	K12	\$42.00	\$16.50	n/a	n/a	n/a



STRIDE K12-Powered Schools

Billing Terms and Price List

FY2023 - 2024

Course Code	Current Course Title	Course Provider	LMS/ OLS Upfront	LMS/ OLS Monthly	Materials Price	Optional Material Description	Optional Materials Price
D-CS-ExpCompSciB	CS Exploring Computer Science B	K12	\$42.00	\$16.50	n/a	n/a	n/a
D-CS-ExplorCompSci	CS Exploring Computer Science	K12	\$42.00	\$16.50	n/a	n/a	n/a
D-CS-ExploringWorld	CS Exploring World Languages	K12	\$42.00	\$16.50	n/a	n/a	n/a
D-CS-EXPWRITING	CS Expository Writing	K12	\$42.00	\$16.50	n/a	n/a	n/a
D-CS-FamConSciHSA	CS Family Consumer Science HS A	K12	\$42.00	\$16.50	n/a	n/a	n/a
D-CS-FamConSciHSB	CS Family Consumer Science HS B	K12	\$42.00	\$16.50	n/a	n/a	n/a
D-CS-FBLA	CS FBLA	K12	\$42.00	\$16.50	n/a	n/a	n/a
D-CS-FinancialLit	CS Financial Literacy	K12	\$42.00	\$16.50	n/a	n/a	n/a
D-CS-FitforLife	CS Fitness For Life	K12	\$42.00	\$16.50	n/a	n/a	n/a
D-CS-FoodNutrition1	CS Food & Nutrition 1	K12	\$42.00	\$16.50	n/a	n/a	n/a
D-CS-FoodNutrition2	CS Food & Nutrition 2	K12	\$42.00	\$16.50	n/a	n/a	n/a
D-CS-ForeignLangA	CS Foreign Language A	K12	\$42.00	\$16.50	n/a	n/a	n/a
D-CS-ForeignLangB	CS Foreign Language B	K12	\$42.00	\$16.50	n/a	n/a	n/a
D-CS-Forensics	CS Forensics	K12	\$42.00	\$16.50	n/a	n/a	n/a
D-CS-FounAlgA	CS Foundations of Algebra A	K12	\$42.00	\$16.50	n/a	n/a	n/a
D-CS-FounAlgB	CS Foundations of Algebra B	K12	\$42.00	\$16.50	n/a	n/a	n/a
D-CS-FoundArtA	CS Foundations of Art A	K12	\$42.00	\$16.50	n/a	n/a	n/a



STRIDE K12-Powered Schools

Billing Terms and Price List

FY2023 - 2024

Course Code	Current Course Title	Course Provider	LMS/ OLS Upfront	LMS/ OLS Monthly	Materials Price	Optional Material Description	Optional Materials Price
D-CS-FoundArtB	CS Foundations of Art B	K12	\$42.00	\$16.50	n/a	n/a	n/a
D-CS-FOUNDATIONMUSIC	CS Foundations of Music A	K12	\$42.00	\$16.50	n/a	n/a	n/a
D-CS-FoundationsEng	CS A+ Foundations English	K12	\$42.00	\$16.50	n/a	n/a	n/a
D-CS-FoundationsMath	CS A+ Foundations Math	K12	\$42.00	\$16.50	n/a	n/a	n/a
D-CS-FoundationsSci	CS A+Foundations Science	K12	\$42.00	\$16.50	n/a	n/a	n/a
D-CS-FoundationsSS	CS A+ Foundations Social Studies	K12	\$42.00	\$16.50	n/a	n/a	n/a
D-CS-FoundMusic	CS Foundation of Music	K12	\$42.00	\$16.50	n/a	n/a	n/a
D-CS-FrenchIA	CS French I A	K12	\$42.00	\$16.50	n/a	n/a	n/a
D-CS-FrenchIB	CS French I B	K12	\$42.00	\$16.50	n/a	n/a	n/a
D-CS-FreshStudySkA	CS Freshman Study Skills A	K12	\$42.00	\$16.50	n/a	n/a	n/a
D-CS-FreshStudySkB	CS Freshman Study Skills B	K12	\$42.00	\$16.50	n/a	n/a	n/a
D-CS-FuncEng	CS Functional English	K12	\$42.00	\$16.50	n/a	n/a	n/a
D-CS-FuncEngA	CS Functional English A	K12	\$42.00	\$16.50	n/a	n/a	n/a
D-CS-FuncEngB	CS Functional EnglishB	K12	\$42.00	\$16.50	n/a	n/a	n/a
D-CS-FuncEngC	CS Functional English C	K12	\$42.00	\$16.50	n/a	n/a	n/a
D-CS-FuncEngD	CS Functional English D	K12	\$42.00	\$16.50	n/a	n/a	n/a
D-CS-FuncHist	CS Functional History	K12	\$42.00	\$16.50	n/a	n/a	n/a



STRIDE K12-Powered Schools

Billing Terms and Price List

FY2023 - 2024

Course Code	Current Course Title	Course Provider	LMS/ OLS Upfront	LMS/ OLS Monthly	Materials Price	Optional Material Description	Optional Materials Price
D-CS-FuncHistoryA	CS Functional History A	K12	\$42.00	\$16.50	n/a	n/a	n/a
D-CS-FuncHistoryB	CS Functional History B	K12	\$42.00	\$16.50	n/a	n/a	n/a
D-CS-FuncHistoryC	CS Functional History C	K12	\$42.00	\$16.50	n/a	n/a	n/a
D-CS-FuncHistoryD	CS Functional History D	K12	\$42.00	\$16.50	n/a	n/a	n/a
D-CS-FuncLifeSkill	CS Functional Life Skills	K12	\$42.00	\$16.50	n/a	n/a	n/a
D-CS-FuncLifeSkillA	CS Functional Life Skills A	K12	\$42.00	\$16.50	n/a	n/a	n/a
D-CS-FuncLifeSkillB	CS Functional Life Skills B	K12	\$42.00	\$16.50	n/a	n/a	n/a
D-CS-FuncLifeSkillsC	CS Functional Life Skills C	K12	\$42.00	\$16.50	n/a	n/a	n/a
D-CS-FuncLifeSkillsD	CS Functional Life Skills D	K12	\$42.00	\$16.50	n/a	n/a	n/a
D-CS-FuncMath	CS Functional Math	K12	\$42.00	\$16.50	n/a	n/a	n/a
D-CS-FuncMathA	CS Functional Math A	K12	\$42.00	\$16.50	n/a	n/a	n/a
D-CS-FuncMathB	CS Functional MathB	K12	\$42.00	\$16.50	n/a	n/a	n/a
D-CS-FuncMathC	CS Functional Math C	K12	\$42.00	\$16.50	n/a	n/a	n/a
D-CS-FuncMathD	CS Functional Math D	K12	\$42.00	\$16.50	n/a	n/a	n/a
D-CS-FuncResRm3	CS Functional Resource Room 3	K12	\$42.00	\$16.50	n/a	n/a	n/a
D-CS-FuncSci	CS Functional Science	K12	\$42.00	\$16.50	n/a	n/a	n/a
D-CS-FuncScienceA	CS Functional Science A	K12	\$42.00	\$16.50	n/a	n/a	n/a



STRIDE K12-Powered Schools

Billing Terms and Price List

FY2023 - 2024

Course Code	Current Course Title	Course Provider	LMS/ OLS Upfront	LMS/ OLS Monthly	Materials Price	Optional Material Description	Optional Materials Price
D-CS-FuncScienceB	CS Functional Science B	K12	\$42.00	\$16.50	n/a	n/a	n/a
D-CS-FuncScienceC	CS Functional Science C	K12	\$42.00	\$16.50	n/a	n/a	n/a
D-CS-FuncScienceD	CS Functional Science D	K12	\$42.00	\$16.50	n/a	n/a	n/a
D-CS-FuncSkillsB	CS Functional Skills B	K12	\$30.00	\$20.00	n/a	n/a	n/a
D-CS-FunctionalELA1A	CS Functional ELA 1 A	K12	\$42.00	\$16.50	n/a	n/a	n/a
D-CS-FunctionalELA1B	CS Functional ELA 1 B	K12	\$42.00	\$16.50	n/a	n/a	n/a
D-CS-FunctionalELA2A	CS Functional ELA 2 A	K12	\$42.00	\$16.50	n/a	n/a	n/a
D-CS-FunctionalELA2B	CS Functional ELA 2 B	K12	\$42.00	\$16.50	n/a	n/a	n/a
D-CS-FunctionMath1A	CS Functional Math 1 A	K12	\$42.00	\$16.50	n/a	n/a	n/a
D-CS-FunctionMath1B	CS Functional Math 1 B	K12	\$42.00	\$16.50	n/a	n/a	n/a
D-CS-FunctionMath2A	CS Functional Math 2 A	K12	\$42.00	\$16.50	n/a	n/a	n/a
D-CS-FunctionMath2B	CS Functional Math 2 B	K12	\$42.00	\$16.50	n/a	n/a	n/a
D-CS-FutPlanAdvASW	CS Future Planning Advisory A SW	K12	\$42.00	\$16.50	n/a	n/a	n/a
D-CS-FutPlanAdvBSW	CS Future Planning Advisory B SW	K12	\$42.00	\$16.50	n/a	n/a	n/a
D-CS-GEDPrep	CS GED Prep	K12	\$42.00	\$16.50	n/a	n/a	n/a
D-CS-GenEng2	CS General English 2	K12	\$42.00	\$16.50	n/a	n/a	n/a
D-CS-GenEng3	CS General English 3	K12	\$42.00	\$16.50	n/a	n/a	n/a



STRIDE K12-Powered Schools

Billing Terms and Price List

FY2023 - 2024

Course Code	Current Course Title	Course Provider	LMS/ OLS Upfront	LMS/ OLS Monthly	Materials Price	Optional Material Description	Optional Materials Price
D-CS-GenEngA	CS General English A	K12	\$42.00	\$16.50	n/a	n/a	n/a
D-CS-GenEngB	CS General English B	K12	\$42.00	\$16.50	n/a	n/a	n/a
D-CS-GeneralEnglish	CS General English	K12	\$42.00	\$16.50	n/a	n/a	n/a
D-CS-GeneralMath	CS General Math	K12	\$42.00	\$16.50	n/a	n/a	n/a
D-CS-GenMath2	CS General Math 2	K12	\$42.00	\$16.50	n/a	n/a	n/a
D-CS-GenMath3	CS General Math 3	K12	\$42.00	\$16.50	n/a	n/a	n/a
D-CS-GenMathA	CS General Math A	K12	\$42.00	\$16.50	n/a	n/a	n/a
D-CS-GenMathB	CS General Math B	K12	\$42.00	\$16.50	n/a	n/a	n/a
D-CS-GenSci2	CS General Science 2	K12	\$42.00	\$16.50	n/a	n/a	n/a
D-CS-GenSci3	CS General Science 3	K12	\$42.00	\$16.50	n/a	n/a	n/a
D-CS-GenSciA	CS General Science A	K12	\$42.00	\$16.50	n/a	n/a	n/a
D-CS-GenSciB	CS General Science B	K12	\$42.00	\$16.50	n/a	n/a	n/a
D-CS-GENSCIENCE	CS General Science	K12	\$42.00	\$16.50	n/a	n/a	n/a
D-CS-GeogInfo	CS Geographical Info Systems Dual Credit	K12	\$42.00	\$16.50	n/a	n/a	n/a
D-CS-Geography	CS Geography	K12	\$42.00	\$16.50	n/a	n/a	n/a
D-CS-GeographyA	CS Geography A	K12	\$42.00	\$16.50	n/a	n/a	n/a
D-CS-GeographyB	CS Geography B	K12	\$42.00	\$16.50	n/a	n/a	n/a



STRIDE K12-Powered Schools

Billing Terms and Price List

FY2023 - 2024

Course Code	Current Course Title	Course Provider	LMS/ OLS Upfront	LMS/ OLS Monthly	Materials Price	Optional Material Description	Optional Materials Price
D-CS-GEOMINTRVNTNA	CS Geometry Intervention A	K12	\$42.00	\$16.50	n/a	n/a	n/a
D-CS-GEOMINTRVNTNB	CS Geometry Intervention B	K12	\$42.00	\$16.50	n/a	n/a	n/a
D-CS-Grade7Advisory	CS 7th Grade Advisory	K12	\$42.00	\$16.50	n/a	n/a	n/a
D-CS-Grade8Advisory	CS 8th Grade Advisory	K12	\$42.00	\$16.50	n/a	n/a	n/a
D-CS-Grade9Advisory	CS 9th Grade Advisory	K12	\$42.00	\$16.50	n/a	n/a	n/a
D-CS-GraphicDesLay	CS Graphic Design and Layout	K12	\$42.00	\$16.50	n/a	n/a	n/a
D-CS-GuitarA	CS Guitar A	K12	\$42.00	\$16.50	n/a	n/a	n/a
D-CS-GuitarB	CS Guitar B	K12	\$42.00	\$16.50	n/a	n/a	n/a
D-CS-HAWAIIAN1	CS Hawaiian 1A	K12	\$42.00	\$16.50	n/a	n/a	n/a
D-CS-HAWAIIAN1B	CS Hawaiian 1B	K12	\$42.00	\$16.50	n/a	n/a	n/a
D-CS-HAWAIIAN2	CS Hawaiian 2A	K12	\$42.00	\$16.50	n/a	n/a	n/a
D-CS-HAWAIIAN2B	CS Hawaiian 2B	K12	\$42.00	\$16.50	n/a	n/a	n/a
D-CS-HAWAIIAN3	CS Hawaiian 3A	K12	\$42.00	\$16.50	n/a	n/a	n/a
D-CS-HAWAIIAN3B	CS Hawaiian 3B	K12	\$42.00	\$16.50	n/a	n/a	n/a
D-CS-Health7	CS Health 7	K12	\$60.00	\$20.00	n/a	n/a	n/a
D-CS-HealthSciIB	CS Health Science II B	K12	\$42.00	\$16.50	n/a	n/a	n/a
D-CS-HighSchool101	CS High School 101	K12	\$42.00	\$16.50	n/a	n/a	n/a



STRIDE K12-Powered Schools

Billing Terms and Price List

FY2023 - 2024

Course Code	Current Course Title	Course Provider	LMS/ OLS Upfront	LMS/ OLS Monthly	Materials Price	Optional Material Description	Optional Materials Price
D-CS-HILANGUAGE	CS Hawaiian Language	K12	\$42.00	\$16.50	n/a	n/a	n/a
D-CS-HistoricPreserv	CS Historic Preservation	K12	\$42.00	\$16.50	n/a	n/a	n/a
D-CS-HistoryPopCul	CS History of Pop Culture	K12	\$42.00	\$16.50	n/a	n/a	n/a
D-CS-HistPopCultureA	CS History of Pop Culture A	K12	\$42.00	\$16.50	n/a	n/a	n/a
D-CS-HistPopCultureB	CS History of Pop Culture B	K12	\$42.00	\$16.50	n/a	n/a	n/a
D-CS-HOMEROOM	CS Homeroom	K12	\$42.00	\$16.50	n/a	n/a	n/a
D-CS-Homeroom1A	CS Homeroom 1A	K12	\$42.00	\$16.50	n/a	n/a	n/a
D-CS-Homeroom1B	CS Homeroom 1B	K12	\$42.00	\$16.50	n/a	n/a	n/a
D-CS-Homeroom2A	CS Homeroom 2A	K12	\$42.00	\$16.50	n/a	n/a	n/a
D-CS-Homeroom2B	CS Homeroom 2B	K12	\$42.00	\$16.50	n/a	n/a	n/a
D-CS-Homeroom3A	CS Homeroom 3A	K12	\$42.00	\$16.50	n/a	n/a	n/a
D-CS-Homeroom3B	CS Homeroom 3B	K12	\$42.00	\$16.50	n/a	n/a	n/a
D-CS-Homeroom4A	CS Homeroom 4A	K12	\$42.00	\$16.50	n/a	n/a	n/a
D-CS-Homeroom4B	CS Homeroom 4B	K12	\$42.00	\$16.50	n/a	n/a	n/a
D-CS-HOSA	CS HOSA	K12	\$42.00	\$16.50	n/a	n/a	n/a
D-CS-HSAct158	CS HS Act 158 Pathway	K12	\$42.00	\$16.50	n/a	n/a	n/a
D-CS-HSEASTA	CS HS EAST A	K12	\$42.00	\$16.50	n/a	n/a	n/a



STRIDE K12-Powered Schools

Billing Terms and Price List

FY2023 - 2024

Course Code	Current Course Title	Course Provider	LMS/ OLS Upfront	LMS/ OLS Monthly	Materials Price	Optional Material Description	Optional Materials Price
D-CS-HSEASTB	CS HS EAST B	K12	\$42.00	\$16.50	n/a	n/a	n/a
D-CS-HSEL1	CS HS EL 1	K12	\$42.00	\$16.50	n/a	n/a	n/a
D-CS-HSEL2	CS HS EL 2	K12	\$42.00	\$16.50	n/a	n/a	n/a
D-CS-HSELAEnrichment	CS HS ELA Enrichment	K12	\$42.00	\$16.50	n/a	n/a	n/a
D-CS-HSELB1	CS HS EL 1 B	K12	\$42.00	\$16.50	n/a	n/a	n/a
D-CS-HSELB2	CS HS EL 2 B	K12	\$42.00	\$16.50	n/a	n/a	n/a
D-CS-HSEngLearnLabA	CS HS English Learner Lab A	K12	\$42.00	\$16.50	n/a	n/a	n/a
D-CS-HSEngLearnLabB	CS HS English Learner Lab B	K12	\$42.00	\$16.50	n/a	n/a	n/a
D-CS-HSEngLearnLabBA	CS HS English Learner Lab B A	K12	\$42.00	\$16.50	n/a	n/a	n/a
D-CS-HSEngLearnLabBB	CS HS English Learner Lab B	K12	\$42.00	\$16.50	n/a	n/a	n/a
D-CS-HSEnglishA	CS High School English A	K12	\$42.00	\$16.50	n/a	n/a	n/a
D-CS-HSEnglishB	CS High School English B	K12	\$42.00	\$16.50	n/a	n/a	n/a
D-CS-HSEssSkillIMN	CS HS Essential Skills IQMN	K12	\$42.00	\$16.50	n/a	n/a	n/a
D-CS-HSGuitarAR	CS High School Guitar AR	K12	\$42.00	\$16.50	n/a	n/a	n/a
D-CS-HSHIHIST	CS HS Hawaiian History	K12	\$42.00	\$16.50	n/a	n/a	n/a
D-CS-HSLeapResource	CS HS LEAP Resource Course	K12	\$42.00	\$16.50	n/a	n/a	n/a
D-CS-HSMathA	CS High School Math A	K12	\$42.00	\$16.50	n/a	n/a	n/a



STRIDE K12-Powered Schools

Billing Terms and Price List

FY2023 - 2024

Course Code	Current Course Title	Course Provider	LMS/ OLS Upfront	LMS/ OLS Monthly	Materials Price	Optional Material Description	Optional Materials Price
D-CS-HSMathB	CS High School Math B	K12	\$42.00	\$16.50	n/a	n/a	n/a
D-CS-HSMthEnrichment	CS HS Math Enrichment	K12	\$42.00	\$16.50	n/a	n/a	n/a
D-CS-HSScience1A	CS High School Science 1A	K12	\$42.00	\$16.50	n/a	n/a	n/a
D-CS-HSScience1B	CS High School Science 1B	K12	\$42.00	\$16.50	n/a	n/a	n/a
D-CS-HSScience2A	CS High School Science 2A	K12	\$42.00	\$16.50	n/a	n/a	n/a
D-CS-HSScience2B	CS High School Science 2B	K12	\$42.00	\$16.50	n/a	n/a	n/a
D-CS-HSScienceA	CS High School Science A	K12	\$42.00	\$16.50	n/a	n/a	n/a
D-CS-HSScienceB	CS High School Science B	K12	\$42.00	\$16.50	n/a	n/a	n/a
D-CS-HSSkillsSucA	CS HS Skills for Success A	K12	\$42.00	\$16.50	n/a	n/a	n/a
D-CS-HSSkillsSucB	CS HS Skills for Success B	K12	\$42.00	\$16.50	n/a	n/a	n/a
D-CS-HSSocSci1A	CS High School Social Science 1A	K12	\$42.00	\$16.50	n/a	n/a	n/a
D-CS-HSSocSci1B	CS High School Social Science 1B	K12	\$42.00	\$16.50	n/a	n/a	n/a
D-CS-HSSocSci2A	CS High School Social Science 2A	K12	\$42.00	\$16.50	n/a	n/a	n/a
D-CS-HSSocSci2B	CS High School Social Science 2B	K12	\$42.00	\$16.50	n/a	n/a	n/a
D-CS-HSSocScienceA	CS High School Social Science A	K12	\$42.00	\$16.50	n/a	n/a	n/a
D-CS-HSSocScienceB	CS High School Social Science B	K12	\$42.00	\$16.50	n/a	n/a	n/a
D-CS-HSSuccess	CS HS Success	K12	\$42.00	\$16.50	n/a	n/a	n/a



STRIDE K12-Powered Schools

Billing Terms and Price List

FY2023 - 2024

Course Code	Current Course Title	Course Provider	LMS/ OLS Upfront	LMS/ OLS Monthly	Materials Price	Optional Material Description	Optional Materials Price
D-CS-HumanGrowth	CS Human Growth	K12	\$42.00	\$16.50	n/a	n/a	n/a
D-CS-IBMPreApprent	CS IBM Pre-apprenticeship	K12	\$42.00	\$16.50	n/a	n/a	n/a
D-CS-ICAP10	10th Grade ICAP	K12	\$42.00	\$16.50	n/a	n/a	n/a
D-CS-ICAP11	CS 11th Grade ICAP	K12	\$42.00	\$16.50	n/a	n/a	n/a
D-CS-ICAP12	CS 12th Grade ICAP	K12	\$42.00	\$16.50	n/a	n/a	n/a
D-CS-ICAP9	9th Grade ICAP	K12	\$42.00	\$16.50	n/a	n/a	n/a
D-CS-IndepAchA	CS CTE IT Independent Achievement A	K12	\$42.00	\$16.50	n/a	n/a	n/a
D-CS-IndepAchB	CS CTE IT Independent Achievement B	K12	\$42.00	\$16.50	n/a	n/a	n/a
D-CS-IndepStudy2	CS Independent Study 2	K12	\$42.00	\$16.50	n/a	n/a	n/a
D-CS-IndepStudy3	CS Independent Study 3	K12	\$42.00	\$16.50	n/a	n/a	n/a
D-CS-INDPNDNTSTUDY	CS Independent Study	K12	\$42.00	\$16.50	n/a	n/a	n/a
D-CS-IntenReadingAHS	CS Intensive Reading A HS	K12	\$42.00	\$16.50	n/a	n/a	n/a
D-CS-IntenReadingBHS	CS Intensive Reading B HS	K12	\$42.00	\$16.50	n/a	n/a	n/a
D-CS-InteriorDesA	CS Interior Design A	K12	\$42.00	\$16.50	n/a	n/a	n/a
D-CS-InteriorDesB	CS Interior Design B	K12	\$42.00	\$16.50	n/a	n/a	n/a
D-CS-InternshipA	CS Internship A	K12	\$42.00	\$16.50	n/a	n/a	n/a
D-CS-InternshipB	CS Internship B	K12	\$42.00	\$16.50	n/a	n/a	n/a



STRIDE K12-Powered Schools

Billing Terms and Price List

FY2023 - 2024

Course Code	Current Course Title	Course Provider	LMS/ OLS Upfront	LMS/ OLS Monthly	Materials Price	Optional Material Description	Optional Materials Price
D-CS-INTRODRAWING	CS Intro to Drawing	K12	\$42.00	\$16.50	n/a	n/a	n/a
D-CS-INTRODRAWINGA	CS Intro to Drawing A	K12	\$42.00	\$16.50	n/a	n/a	n/a
D-CS-INTRODRAWINGB	CS Intro to Drawing B	K12	\$42.00	\$16.50	n/a	n/a	n/a
D-CS-IntroMark	CS Intro to Marketing	K12	\$42.00	\$16.50	n/a	n/a	n/a
D-CS-IntroTechA	CS Intro to Technology A	K12	\$42.00	\$16.50	n/a	n/a	n/a
D-CS-IntroTechB	CS Intro to Technology B	K12	\$42.00	\$16.50	n/a	n/a	n/a
D-CS-IntrotoRobotics	CS Introduction to Robotics ISPA	K12	\$42.00	\$16.50	\$409.00	n/a	n/a
D-CS-ISMITest10	Knights LEARN10	K12	\$42.00	\$16.50	n/a	n/a	n/a
D-CS-ISMITest11	Knights LEARN11	K12	\$42.00	\$16.50	n/a	n/a	n/a
D-CS-ISMITest12	Knights LEARN12	K12	\$42.00	\$16.50	n/a	n/a	n/a
D-CS-ISMITest9	Knights LEARN09	K12	\$42.00	\$16.50	n/a	n/a	n/a
D-CS-iSupportMathA	CS iSupport Math A	K12	\$42.00	\$16.50	n/a	n/a	n/a
D-CS-iSupportMathB	CS iSupport Math B	K12	\$42.00	\$16.50	n/a	n/a	n/a
D-CS-iSupportMathC	CS iSupport Math C	K12	\$42.00	\$16.50	n/a	n/a	n/a
D-CS-iSupportReadA	CS iSupport Reading A	K12	\$42.00	\$16.50	n/a	n/a	n/a
D-CS-iSupportReadB	CS iSupport Reading B	K12	\$42.00	\$16.50	n/a	n/a	n/a
D-CS-iSupportReadC	CS iSupport Reading C	K12	\$42.00	\$16.50	n/a	n/a	n/a



STRIDE K12-Powered Schools

Billing Terms and Price List

FY2023 - 2024

Course Code	Current Course Title	Course Provider	LMS/ OLS Upfront	LMS/ OLS Monthly	Materials Price	Optional Material Description	Optional Materials Price
D-CS-iSupportSciA	CS iSupport Science A	K12	\$42.00	\$16.50	n/a	n/a	n/a
D-CS-iSupportSciB	CS iSupport Science B	K12	\$42.00	\$16.50	n/a	n/a	n/a
D-CS-iSupportSSA	CS iSupport Social Studies A	K12	\$42.00	\$16.50	n/a	n/a	n/a
D-CS-iSupportSSB	CS iSupport Social Studies B	K12	\$42.00	\$16.50	n/a	n/a	n/a
D-CS-iSupportWriteA	CS iSupport Writing A	K12	\$42.00	\$16.50	n/a	n/a	n/a
D-CS-iSupportWriteB	CS iSupport Writing B	K12	\$42.00	\$16.50	n/a	n/a	n/a
D-CS-ISWASuccess	CS ISWA Success	K12	\$42.00	\$16.50	n/a	n/a	n/a
D-CS-ITCASuccess	CS ITCA Success	K12	\$42.00	\$16.50	n/a	n/a	n/a
D-CS-IUDC-ENG	CS IU DC W131 English	K12	\$42.00	\$16.50	n/a	n/a	n/a
D-CS-IUDCHist	CS IU DC H105 US HIST	K12	\$42.00	\$16.50	n/a	n/a	n/a
D-CS-IUDCPreCalc	CS IU DC M125 Pre-Calc	K12	\$42.00	\$16.50	n/a	n/a	n/a
D-CS-IUDC-TRIG	CS IU DC M126 Trig	K12	\$42.00	\$16.50	n/a	n/a	n/a
D-CS-IUDC-USHIST2	CS IU DC H106 US HIST 2	K12	\$42.00	\$16.50	n/a	n/a	n/a
D-CS-IVYDCDCM123-K	CS IVY DC M123	K12	\$42.00	\$16.50	n/a	n/a	n/a
D-CS-IVYDCENGL111	CS IVY DC ENGL111	K12	\$42.00	\$16.50	n/a	n/a	n/a
D-CS-IVYDCENGL215-K	CS IVY DC ENGL 215	K12	\$42.00	\$16.50	n/a	n/a	n/a
D-CS-IVYDCHIST101-K	CS IVY DC HIST 101	K12	\$42.00	\$16.50	n/a	n/a	n/a



STRIDE K12-Powered Schools

Billing Terms and Price List

FY2023 - 2024

Course Code	Current Course Title	Course Provider	LMS/ OLS Upfront	LMS/ OLS Monthly	Materials Price	Optional Material Description	Optional Materials Price
D-CS-IVYDCHIST102-K	CS IVY DC HIST 102	K12	\$42.00	\$16.50	n/a	n/a	n/a
D-CS-IVYDCM136-K	CS IVY DC M136	K12	\$42.00	\$16.50	n/a	n/a	n/a
D-CS-IVYDCM137	CS IVY DC M137	K12	\$42.00	\$16.50	n/a	n/a	n/a
D-CS-IVYDCSpan101-K	CS IVY DC SPAN 101	K12	\$42.00	\$16.50	n/a	n/a	n/a
D-CS-IVYDCSpan102-K	CS IVY DC SPAN 102	K12	\$42.00	\$16.50	n/a	n/a	n/a
D-CS-IVYDCUSHIST2	CS IVY DC US Hist 2	K12	\$42.00	\$16.50	n/a	n/a	n/a
D-CS-IXLEngishA	CS IXL English A	K12	\$42.00	\$16.50	n/a	n/a	n/a
D-CS-IXLEngishB	CS IXL English B	K12	\$42.00	\$16.50	n/a	n/a	n/a
D-CS-IXLMathA	CS IXL Math A	K12	\$42.00	\$16.50	n/a	n/a	n/a
D-CS-IXLMathB	CS IXL Math B	K12	\$42.00	\$16.50	n/a	n/a	n/a
D-CS-IXLScienceA	CS IXL Science A	K12	\$42.00	\$16.50	n/a	n/a	n/a
D-CS-IXLScienceB	CS IXL Science B	K12	\$42.00	\$16.50	n/a	n/a	n/a
D-CS-IXLSocStudiesA	CS IXL Social Studies A	K12	\$42.00	\$16.50	n/a	n/a	n/a
D-CS-IXLSocStudiesB	CS IXL Social Studies B	K12	\$42.00	\$16.50	n/a	n/a	n/a
D-CS-JournalismB	CS Journalism B	K12	\$42.00	\$16.50	n/a	n/a	n/a
D-CS-JOURNSYMP6A	CS 6th Grade Journeys Symposium A	K12	\$42.00	\$16.50	n/a	n/a	n/a
D-CS-JOURNSYMP6B	CS 6th Grade Journeys Symposium B	K12	\$42.00	\$16.50	n/a	n/a	n/a



STRIDE K12-Powered Schools

Billing Terms and Price List

FY2023 - 2024

Course Code	Current Course Title	Course Provider	LMS/ OLS Upfront	LMS/ OLS Monthly	Materials Price	Optional Material Description	Optional Materials Price
D-CS-JOURNSYMP7A	CS 7th Grade Journeys Symposium A	K12	\$42.00	\$16.50	n/a	n/a	n/a
D-CS-JOURNSYMP7B	CS 7th Grade Journeys Symposium B	K12	\$42.00	\$16.50	n/a	n/a	n/a
D-CS-JOURNSYMP8A	CS 8th Grade Journeys Symposium A	K12	\$42.00	\$16.50	n/a	n/a	n/a
D-CS-JOURNSYMP8B	CS 8th Grade Journeys Symposium B	K12	\$42.00	\$16.50	n/a	n/a	n/a
D-CS-JuniorStudySkA	CS Junior Study Skills A	K12	\$42.00	\$16.50	n/a	n/a	n/a
D-CS-JuniorStudySkB	CS Junior Study Skills B	K12	\$42.00	\$16.50	n/a	n/a	n/a
D-CS-Keyboarding	CS Keyboarding	K12	\$42.00	\$16.50	n/a	n/a	n/a
D-CS-KeyboardingA	CS Keyboarding A	K12	\$42.00	\$16.50	n/a	n/a	n/a
D-CS-KeyboardingB	CS Keyboarding B	K12	\$42.00	\$16.50	n/a	n/a	n/a
D-CS-KeyremAlg	CS Keystone Remediation - Algebra	K12	\$42.00	\$16.50	n/a	n/a	n/a
D-CS-KeyremBio	CS Keystone Remediation - Biology	K12	\$42.00	\$16.50	n/a	n/a	n/a
D-CS-KeyremLit	CS Keystone Remediation - Literature	K12	\$42.00	\$16.50	n/a	n/a	n/a
D-CS-LAC1ALGINTVNTNA	CS LAC I Intervention A	K12	\$42.00	\$16.50	n/a	n/a	n/a
D-CS-LAC1ALGINTVNTNB	CS LAC I Intervention B	K12	\$42.00	\$16.50	n/a	n/a	n/a
D-CS-LAC2ALGINTVNTNA	CS LAC II Intervention A	K12	\$42.00	\$16.50	n/a	n/a	n/a
D-CS-LAC2ALGINTVNTNB	CS LAC II Intervention B	K12	\$42.00	\$16.50	n/a	n/a	n/a
D-CS-LASTATEHIST	CS LA State History	K12	\$42.00	\$16.50	n/a	n/a	n/a



STRIDE K12-Powered Schools

Billing Terms and Price List

FY2023 - 2024

Course Code	Current Course Title	Course Provider	LMS/ OLS Upfront	LMS/ OLS Monthly	Materials Price	Optional Material Description	Optional Materials Price
D-CS-LEADERSHIP	CS Leadership	K12	\$42.00	\$16.50	n/a	n/a	n/a
D-CS-LeadershipIIA	CS Leadership II A	K12	\$42.00	\$16.50	n/a	n/a	n/a
D-CS-LeadershipIIB	CS Leadership II B	K12	\$42.00	\$16.50	n/a	n/a	n/a
D-CS-LearnStratSupp	CS Learning Strategies and Support	K12	\$42.00	\$16.50	n/a	n/a	n/a
D-CS-LearnStSup1A	CS Learning Strategies and Support 1A	K12	\$42.00	\$16.50	n/a	n/a	n/a
D-CS-LearnStSup1B	CS Learning Strategies and Support 1B	K12	\$42.00	\$16.50	n/a	n/a	n/a
D-CS-LearnStSup2A	CS Learning Strategies and Support 2A	K12	\$42.00	\$16.50	n/a	n/a	n/a
D-CS-LearnStSup2B	CS Learning Strategies and Support 2B	K12	\$42.00	\$16.50	n/a	n/a	n/a
D-CS-LearnStSup3A	CS Learning Strategies and Support 3A	K12	\$42.00	\$16.50	n/a	n/a	n/a
D-CS-LearnStSup3B	CS Learning Strategies and Support 3B	K12	\$42.00	\$16.50	n/a	n/a	n/a
D-CS-LearnStSup4A	CS Learning Strategies and Support 4A	K12	\$42.00	\$16.50	n/a	n/a	n/a
D-CS-LearnStSup4B	CS Learning Strategies and Support 4B	K12	\$42.00	\$16.50	n/a	n/a	n/a
D-CS-LifeAfterHS	CS Life After High School	K12	\$42.00	\$16.50	n/a	n/a	n/a
D-CS-LifeSciAnimalA	CS Life Science: Animal A	K12	\$42.00	\$16.50	n/a	n/a	n/a
D-CS-LifeSciAnimalB	CS Life Science: Animal B	K12	\$42.00	\$16.50	n/a	n/a	n/a
D-CS-LifeScienceA	CS Life Science A	K12	\$42.00	\$16.50	n/a	n/a	n/a
D-CS-LifeScienceB	CS Life Science B	K12	\$42.00	\$16.50	n/a	n/a	n/a



STRIDE K12-Powered Schools

Billing Terms and Price List

FY2023 - 2024

Course Code	Current Course Title	Course Provider	LMS/ OLS Upfront	LMS/ OLS Monthly	Materials Price	Optional Material Description	Optional Materials Price
D-CS-LifeSciFoodA	CS Life Science: Food A	K12	\$42.00	\$16.50	n/a	n/a	n/a
D-CS-LifeSciFoodB	CS Life Science: Food B	K12	\$42.00	\$16.50	n/a	n/a	n/a
D-CS-LIFETIMEACTVTY	CS Lifetime Activities	K12	\$42.00	\$16.50	n/a	n/a	n/a
D-CS-LitConnA	CS Literacy Connections A	K12	\$42.00	\$16.50	n/a	n/a	n/a
D-CS-LitConnB	CS Literacy Connections B	K12	\$42.00	\$16.50	n/a	n/a	n/a
D-CS-LitLabA	CS Literacy Lab A	K12	\$42.00	\$16.50	n/a	n/a	n/a
D-CS-LitLabB	CS Literacy Lab B	K12	\$42.00	\$16.50	n/a	n/a	n/a
D-CS-MagazPublic	CS Magazine Publication	K12	\$42.00	\$16.50	n/a	n/a	n/a
D-CS-MAPS	CS MAPS	K12	\$42.00	\$16.50	n/a	n/a	n/a
D-CS-MARINESCIENE	CS Marine Science	K12	\$42.00	\$16.50	n/a	n/a	n/a
D-CS-MarketingCapA	CS Marketing Work Based Learning Capstone A	K12	\$42.00	\$16.50	n/a	n/a	n/a
D-CS-MarketingCapB	CS Marketing Work Based Learning Capstone B	K12	\$42.00	\$16.50	n/a	n/a	n/a
D-CS-MastFreeWeb	CS Mastering Free Web Applications	K12	\$42.00	\$16.50	n/a	n/a	n/a
D-CS-MAT121CollAlg	CS MAT121 College Algebra	K12	\$42.00	\$16.50	n/a	n/a	n/a
D-CS-Math180C1AHS	CS Math180 Course 1 HS A	K12	\$42.00	\$16.50	n/a	n/a	n/a
D-CS-Math180C1BHS	CS Math180 Course 1 HS B	K12	\$42.00	\$16.50	n/a	n/a	n/a
D-CS-Math180C2AHS	CS Math180 Course 2 HS A	K12	\$42.00	\$16.50	n/a	n/a	n/a



STRIDE K12-Powered Schools

Billing Terms and Price List

FY2023 - 2024

Course Code	Current Course Title	Course Provider	LMS/ OLS Upfront	LMS/ OLS Monthly	Materials Price	Optional Material Description	Optional Materials Price
D-CS-Math180C2BHS	CS Math180 Course 2 HS B	K12	\$42.00	\$16.50	n/a	n/a	n/a
D-CS-Math1A	CS Math 1A	K12	\$42.00	\$16.50	n/a	n/a	n/a
D-CS-Math1B	CS Math 1B	K12	\$42.00	\$16.50	n/a	n/a	n/a
D-CS-Math2A	CS Math 2A	K12	\$42.00	\$16.50	n/a	n/a	n/a
D-CS-Math2B	CS Math 2B	K12	\$42.00	\$16.50	n/a	n/a	n/a
D-CS-Math3A	CS Math 3A	K12	\$42.00	\$16.50	n/a	n/a	n/a
D-CS-Math3B	CS Math 3B	K12	\$42.00	\$16.50	n/a	n/a	n/a
D-CS-Math4A	CS Math 4A	K12	\$42.00	\$16.50	n/a	n/a	n/a
D-CS-Math4B	CS Math 4B	K12	\$42.00	\$16.50	n/a	n/a	n/a
D-CS-MathAlg	CS Math Algebra Dual Credit	K12	\$42.00	\$16.50	n/a	n/a	n/a
D-CS-MathDataFLA	CS Mathematics for Data and Financial Literacy A	K12	\$42.00	\$16.50	n/a	n/a	n/a
D-CS-MathDataFLB	CS Mathematics for Data and Financial Literacy B	K12	\$42.00	\$16.50	n/a	n/a	n/a
D-CS-MathElective	CS Mathematics Elective 9th Grade-12	K12	\$42.00	\$16.50	n/a	n/a	n/a
D-CS-MathFunament	CS Math Fundamentals	K12	\$42.00	\$16.50	n/a	n/a	n/a
D-CS-MathFunamentA	CS Math Fundamentals A	K12	\$42.00	\$16.50	n/a	n/a	n/a
D-CS-MathFunamentB	CS Math Fundamentals B	K12	\$42.00	\$16.50	n/a	n/a	n/a
D-CS-MathLab	CS-Math Lab	K12	\$42.00	\$16.50	n/a	n/a	n/a



STRIDE K12-Powered Schools

Billing Terms and Price List

FY2023 - 2024

Course Code	Current Course Title	Course Provider	LMS/ OLS Upfront	LMS/ OLS Monthly	Materials Price	Optional Material Description	Optional Materials Price
D-CS-MathLab2	CS Math Lab 2	K12	\$42.00	\$16.50	n/a	n/a	n/a
D-CS-MathLab3	CS Math Lab 3	K12	\$42.00	\$16.50	n/a	n/a	n/a
D-CS-MathLabBlk1	CS Math Lab Block 1	K12	\$42.00	\$16.50	n/a	n/a	n/a
D-CS-MathLabBlk2	CS Math Lab Block 2	K12	\$42.00	\$16.50	n/a	n/a	n/a
D-CS-MathLabBlk3	CS Math Lab Block 3	K12	\$42.00	\$16.50	n/a	n/a	n/a
D-CS-MathLabBlk4	CS Math Lab Block 4	K12	\$42.00	\$16.50	n/a	n/a	n/a
D-CS-MathLabBlk5	CS Math Lab Block 5	K12	\$42.00	\$16.50	n/a	n/a	n/a
D-CS-MathLabBlk6	CS Math Lab Block 6	K12	\$42.00	\$16.50	n/a	n/a	n/a
D-CS-MathLabIA	CS Math Lab I A	K12	\$42.00	\$16.50	n/a	n/a	n/a
D-CS-MathLabIB	CS Math Lab I B	K12	\$42.00	\$16.50	n/a	n/a	n/a
D-CS-MathLabIIA	CS Math Lab II A	K12	\$42.00	\$16.50	n/a	n/a	n/a
D-CS-MathLabIIB	CS Math Lab II B	K12	\$42.00	\$16.50	n/a	n/a	n/a
D-CS-MathLabQtr1	CS Math Lab Qtr1	K12	\$42.00	\$16.50	n/a	n/a	n/a
D-CS-MathLabQtr2	CS Math Lab Qtr2	K12	\$42.00	\$16.50	n/a	n/a	n/a
D-CS-MathLabQtr3	CS Math Lab Qtr3	K12	\$42.00	\$16.50	n/a	n/a	n/a
D-CS-MathLabQtr4	CS Math Lab Qtr4	K12	\$42.00	\$16.50	n/a	n/a	n/a
D-CS-MathLabSem1	CS Math Lab Sem1	K12	\$42.00	\$16.50	n/a	n/a	n/a



STRIDE K12-Powered Schools

Billing Terms and Price List

FY2023 - 2024

Course Code	Current Course Title	Course Provider	LMS/ OLS Upfront	LMS/ OLS Monthly	Materials Price	Optional Material Description	Optional Materials Price
D-CS-MathLabSem2	CS Math Lab Sem2	K12	\$42.00	\$16.50	n/a	n/a	n/a
D-CS-MathMasterQtr1	CS Math Mastery Qtr 1	K12	\$42.00	\$16.50	n/a	n/a	n/a
D-CS-MathMasterQtr2	CS Math Mastery Qtr 2	K12	\$42.00	\$16.50	n/a	n/a	n/a
D-CS-MathMasterQtr3	CS Math Mastery Qtr 3	K12	\$42.00	\$16.50	n/a	n/a	n/a
D-CS-MathMasterQtr4	CS Math Mastery Qtr 4	K12	\$42.00	\$16.50	n/a	n/a	n/a
D-CS-MathMasterSem1	Math Mastery Sem 1	K12	\$42.00	\$16.50	n/a	n/a	n/a
D-CS-MathMasterSem2	Math Mastery Sem 2	K12	\$42.00	\$16.50	n/a	n/a	n/a
D-CS-MathProjectsI	CS Math Projects I	K12	\$42.00	\$16.50	n/a	n/a	n/a
D-CS-MathProjectsII	CS Math Projects II	K12	\$42.00	\$16.50	n/a	n/a	n/a
D-CS-MathSkills	CS Math Skills	K12	\$42.00	\$16.50	n/a	n/a	n/a
D-CS-MathSkillsA	CS Math Skills A	K12	\$42.00	\$16.50	n/a	n/a	n/a
D-CS-MathSkillsB	CS Math Skills B	K12	\$42.00	\$16.50	n/a	n/a	n/a
D-CS-MathSuccessA	CS Math for Success A	K12	\$30.00	\$20.00	n/a	n/a	n/a
D-CS-MathTrig	CS Math Trigonometry Dual Credit	K12	\$42.00	\$16.50	n/a	n/a	n/a
D-CS-MathWorkshop	CS Math Workshop	K12	\$42.00	\$16.50	n/a	n/a	n/a
D-CS-MedcertsMedAst	CS Medcerts - Clinical Medical Assisting	K12	\$42.00	\$16.50	n/a	n/a	n/a
D-CS-MedcertsPharTch	CS Medcerts Pharmacy Tech Principles and Practices	K12	\$42.00	\$16.50	n/a	n/a	n/a



STRIDE K12-Powered Schools

Billing Terms and Price List

FY2023 - 2024

Course Code	Current Course Title	Course Provider	LMS/ OLS Upfront	LMS/ OLS Monthly	Materials Price	Optional Material Description	Optional Materials Price
D-CS-MediaArts	CS Media Arts-Digital Art	K12	\$42.00	\$16.50	n/a	n/a	n/a
D-CS-MediaDesign	CS Media Arts Design	K12	\$42.00	\$16.50	n/a	n/a	n/a
D-CS-MedicalTermB	CS Medical Terminology B	K12	\$42.00	\$16.50	n/a	n/a	n/a
D-CS-Microcenter	CS Microenterprise	K12	\$42.00	\$16.50	n/a	n/a	n/a
D-CS-MicroEnterA	CS Micro Enterprise A	K12	\$42.00	\$16.50	n/a	n/a	n/a
D-CS-MicroEnterB	CS Micro Enterprise B	K12	\$42.00	\$16.50	n/a	n/a	n/a
D-CS-MNStateHistA	CS MN State History A	K12	\$42.00	\$16.50	n/a	n/a	n/a
D-CS-MNStateHistB	CS MN State History B	K12	\$42.00	\$16.50	n/a	n/a	n/a
D-CS-MNSTATEHISTORY	CS MN State History	K12	\$42.00	\$16.50	n/a	n/a	n/a
D-CS-MobAppIA	CS Mobile Applications I A	K12	\$42.00	\$16.50	n/a	n/a	n/a
D-CS-MobAppIB	CS Mobile Applications I B	K12	\$42.00	\$16.50	n/a	n/a	n/a
D-CS-MobAppIIA	CS Mobile Applications II A	K12	\$42.00	\$16.50	n/a	n/a	n/a
D-CS-MobAppIIB	CS Mobile Applications II B	K12	\$42.00	\$16.50	n/a	n/a	n/a
D-CS-MorganWeldingA	CS Morgan Trucking/Industries Welding A	K12	\$42.00	\$16.50	n/a	n/a	n/a
D-CS-MorganWeldingB	CS Morgan Trucking/Industries Welding B	K12	\$42.00	\$16.50	n/a	n/a	n/a
D-CS-MTHINTERVENTION	CS Math Intervention	K12	\$42.00	\$16.50	n/a	n/a	n/a
D-CS-MTHTESTPREP	CS Math Test Prep	K12	\$42.00	\$16.50	n/a	n/a	n/a



STRIDE K12-Powered Schools

Billing Terms and Price List

FY2023 - 2024

Course Code	Current Course Title	Course Provider	LMS/ OLS Upfront	LMS/ OLS Monthly	Materials Price	Optional Material Description	Optional Materials Price
D-CS-MULTICULLIT	CS Multicultural Literature	K12	\$42.00	\$16.50	n/a	n/a	n/a
D-CS-MULTICULLITA	CS Multicultural Literature A	K12	\$42.00	\$16.50	n/a	n/a	n/a
D-CS-MULTICULLITB	CS Multicultural Literature B	K12	\$42.00	\$16.50	n/a	n/a	n/a
D-CS-MusicIAR	CS Music Lab I (Guitar) AR	K12	\$60.00	\$20.00	n/a	n/a	n/a
D-CS-MusicII	CS Music II	K12	\$42.00	\$16.50	n/a	n/a	n/a
D-CS-MusicIAR	CS Music Lab II (Guitar) AR	K12	\$60.00	\$20.00	n/a	n/a	n/a
D-CS-MusicIII	CS Music III	K12	\$42.00	\$16.50	n/a	n/a	n/a
D-CS-MusicIV	CS Music IV	K12	\$42.00	\$16.50	n/a	n/a	n/a
D-CS-MusicLabIGuitA	CS Music Lab I (Guitar) A AR	K12	\$42.00	\$16.50	n/a	n/a	n/a
D-CS-MusicLabIGuitB	CS Music Lab I (Guitar) B AR	K12	\$42.00	\$16.50	n/a	n/a	n/a
D-CS-MusicTechA	CS Music Technology A	K12	\$42.00	\$16.50	n/a	n/a	n/a
D-CS-MusicTechB	CS Music Technology B	K12	\$42.00	\$16.50	n/a	n/a	n/a
D-CS-MusicTheoryComp	CS Music Theory and Composition	K12	\$42.00	\$16.50	n/a	n/a	n/a
D-CS-MythsLegend	CS English Myths and Legends	K12	\$42.00	\$16.50	n/a	n/a	n/a
D-CS-NatResCapA	CS Natural Resources Work Based Learning Cap A	K12	\$42.00	\$16.50	n/a	n/a	n/a
D-CS-NatResCapB	CS Natural Resources Work Based Learning Cap B	K12	\$42.00	\$16.50	n/a	n/a	n/a
D-CS-NCCERIndustManu	CS NCCER Industrial Manufacturing E and I 1	K12	\$42.00	\$16.50	n/a	n/a	n/a



STRIDE K12-Powered Schools

Billing Terms and Price List

FY2023 - 2024

Course Code	Current Course Title	Course Provider	LMS/ OLS Upfront	LMS/ OLS Monthly	Materials Price	Optional Material Description	Optional Materials Price
D-CS-NHS	CS NHS	K12	\$42.00	\$16.50	n/a	n/a	n/a
D-CS-Off2ClassA	CS Off2Class A	K12	\$42.00	\$16.50	n/a	n/a	n/a
D-CS-Off2ClassB	CS Off2Class B	K12	\$42.00	\$16.50	n/a	n/a	n/a
D-CS-OKHistory	CS OK History	K12	\$42.00	\$16.50	n/a	n/a	n/a
D-CS-OLS	CS OLS	K12	\$42.00	\$16.50	n/a	n/a	n/a
D-CS-ONLINELEARN	CS IDVA Success	K12	\$42.00	\$16.50	n/a	n/a	n/a
D-CS-ONLNMENTOR	CS College & Career Planning with Online Mentoring	K12	\$42.00	\$16.50	n/a	n/a	n/a
D-CS-OralComm	CS Oral Communications in the Content Areas	K12	\$42.00	\$16.50	n/a	n/a	n/a
D-CS-Orientation	CS Orientation	K12	\$42.00	\$16.50	n/a	n/a	n/a
D-CS-OtherEngElect	CS Other English Electives 9th Grade-12	K12	\$42.00	\$16.50	n/a	n/a	n/a
D-CS-OutdoorLeader1	CS Outdoor Leadership 1	K12	\$42.00	\$16.50	n/a	n/a	n/a
D-CS-OutdoorLeader2	CS Outdoor Leadership 2	K12	\$42.00	\$16.50	n/a	n/a	n/a
D-CS-Painting1	CS Painting 1	K12	\$42.00	\$16.50	n/a	n/a	n/a
D-CS-PaintingII	CS Painting II	K12	\$42.00	\$16.50	n/a	n/a	n/a
D-CS-Parenting	CS Parenting	K12	\$42.00	\$16.50	n/a	n/a	n/a
D-CS-PARTCPTNSKILLS	CS Participation Skills	K12	\$42.00	\$16.50	n/a	n/a	n/a
D-CS-PathtoGradA	CS Pathway to Graduation A	K12	\$42.00	\$16.50	n/a	n/a	n/a



STRIDE K12-Powered Schools

Billing Terms and Price List

FY2023 - 2024

Course Code	Current Course Title	Course Provider	LMS/ OLS Upfront	LMS/ OLS Monthly	Materials Price	Optional Material Description	Optional Materials Price
D-CS-PathtoGradB	CS Pathway to Graduation B	K12	\$42.00	\$16.50	n/a	n/a	n/a
D-CS-PAWS	CS PAWS	K12	\$42.00	\$16.50	n/a	n/a	n/a
D-CS-PERFORMSTUDIO	CS Foundations of Music B	K12	\$42.00	\$16.50	n/a	n/a	n/a
D-CS-PersonalFinance	CS Personal Finance	K12	\$42.00	\$16.50	n/a	n/a	n/a
D-CS-PerStudioI	CS Performance Studio I	K12	\$42.00	\$16.50	n/a	n/a	n/a
D-CS-PerStudioII	CS Performance Studio II	K12	\$42.00	\$16.50	n/a	n/a	n/a
D-CS-PerStudioIII	CS Performance Studio III	K12	\$42.00	\$16.50	n/a	n/a	n/a
D-CS-PerStudioIV	CS Performance Studio IV	K12	\$42.00	\$16.50	n/a	n/a	n/a
D-CS-Philosphy	CS English Philosphy	K12	\$42.00	\$16.50	n/a	n/a	n/a
D-CS-PhlebElectroA	CS Phlebotomy & Electrocardiography A	K12	\$42.00	\$16.50	n/a	n/a	n/a
D-CS-PhlebElectroB	CS Phlebotomy & Electrocardiography B	K12	\$42.00	\$16.50	n/a	n/a	n/a
D-CS-PhySciFund	CS Physical Science Fundamentals	K12	\$42.00	\$16.50	n/a	n/a	n/a
D-CS-PhySciFundA	CS Physical Science Fundamentals A	K12	\$42.00	\$16.50	n/a	n/a	n/a
D-CS-PhySciFundB	CS Physical Science Fundamentals B	K12	\$42.00	\$16.50	n/a	n/a	n/a
D-CS-PHYSED	CS Physical Education	K12	\$42.00	\$16.50	n/a	n/a	n/a
D-CS-PHYSED10A	CS Physical Education 10A	K12	\$42.00	\$16.50	n/a	n/a	n/a
D-CS-PHYSED10B	CS Physical Education 10B	K12	\$42.00	\$16.50	n/a	n/a	n/a



STRIDE K12-Powered Schools

Billing Terms and Price List

FY2023 - 2024

Course Code	Current Course Title	Course Provider	LMS/ OLS Upfront	LMS/ OLS Monthly	Materials Price	Optional Material Description	Optional Materials Price
D-CS-PhysEdIndStudy	CS Physical Education Independent Study	K12	\$42.00	\$16.50	n/a	n/a	n/a
D-CS-PhysicalCond	CS Physical Conditioning	K12	\$42.00	\$16.50	n/a	n/a	n/a
D-CS-PhysicalEdA	CS Physical Education A	K12	\$42.00	\$16.50	n/a	n/a	n/a
D-CS-PhysicalEdB	CS Physical Education B	K12	\$42.00	\$16.50	n/a	n/a	n/a
D-CS-PianoA	CS Piano A	K12	\$42.00	\$16.50	n/a	n/a	n/a
D-CS-PianoB	CS Piano B	K12	\$42.00	\$16.50	n/a	n/a	n/a
D-CS-PittProfDriver	CS Pitt Ohio Professional Driver/Transportation	K12	\$42.00	\$16.50	n/a	n/a	n/a
D-CS-Plato	CS Plato	K12	\$42.00	\$16.50	n/a	n/a	n/a
D-CS-Poetry	CS English Create Poetry	K12	\$42.00	\$16.50	n/a	n/a	n/a
D-CS-PracticalEngA	CS Practical English A	K12	\$42.00	\$16.50	n/a	n/a	n/a
D-CS-PracticalEngB	CS Practical English B	K12	\$42.00	\$16.50	n/a	n/a	n/a
D-CS-PREALGINTRVNTNA	CS Pre-Algebra Intervention A	K12	\$42.00	\$16.50	n/a	n/a	n/a
D-CS-PREALGINTRVNTNB	CS Pre-Algebra Intervention B	K12	\$42.00	\$16.50	n/a	n/a	n/a
D-CS-PrinBus	CS Principles of Business	K12	\$42.00	\$16.50	n/a	n/a	n/a
D-CS-PrincFoodPA	CS Principles of Food Production A	K12	\$42.00	\$16.50	n/a	n/a	n/a
D-CS-PrincFoodSciB	CS Principles of Food Science B	K12	\$42.00	\$16.50	n/a	n/a	n/a
D-CS-PrinciplesMath	CS Principles of Math	K12	\$42.00	\$16.50	n/a	n/a	n/a



STRIDE K12-Powered Schools

Billing Terms and Price List

FY2023 - 2024

Course Code	Current Course Title	Course Provider	LMS/ OLS Upfront	LMS/ OLS Monthly	Materials Price	Optional Material Description	Optional Materials Price
D-CS-PrinciplesMathA	CS Principles of Math A	K12	\$42.00	\$16.50	n/a	n/a	n/a
D-CS-PrinciplesMathB	CS Principles of Math B	K12	\$42.00	\$16.50	n/a	n/a	n/a
D-CS-PrinciplesRead	CS Principles of Reading	K12	\$42.00	\$16.50	n/a	n/a	n/a
D-CS-PrinciplesReadA	CS Principles of Reading A	K12	\$42.00	\$16.50	n/a	n/a	n/a
D-CS-PrinciplesReadB	CS Principles of Reading B	K12	\$42.00	\$16.50	n/a	n/a	n/a
D-CS-ProfessLearnA	CS Professional Learning A	K12	\$42.00	\$16.50	n/a	n/a	n/a
D-CS-ProfessLearnB	CS Professional Learning B	K12	\$42.00	\$16.50	n/a	n/a	n/a
D-CS-PROFLEARN	CS Professional Learning	K12	\$42.00	\$16.50	n/a	n/a	n/a
D-CS-ProjectHOPE	CS Project HOPE	K12	\$42.00	\$16.50	n/a	n/a	n/a
D-CS-ProjectLearnA	CS Project Learning A	K12	\$42.00	\$16.50	n/a	n/a	n/a
D-CS-ProjectLearnB	CS Project Learning B	K12	\$42.00	\$16.50	n/a	n/a	n/a
D-CS-Projects	CS Projects	K12	\$42.00	\$16.50	n/a	n/a	n/a
D-CS-PWRGradReqEng	CS PWR Grad Requirements English	K12	\$42.00	\$16.50	n/a	n/a	n/a
D-CS-PWRGradReqMath	CS PWR Grad Requirements Math	K12	\$42.00	\$16.50	n/a	n/a	n/a
D-CS-QMAP1	CS QMAP 1	K12	\$42.00	\$16.50	n/a	n/a	n/a
D-CS-QMAP2	CS QMAP 2	K12	\$42.00	\$16.50	n/a	n/a	n/a
D-CS-QuestSuccess	CS Quest for Success	K12	\$42.00	\$16.50	n/a	n/a	n/a



STRIDE K12-Powered Schools

Billing Terms and Price List

FY2023 - 2024

Course Code	Current Course Title	Course Provider	LMS/ OLS Upfront	LMS/ OLS Monthly	Materials Price	Optional Material Description	Optional Materials Price
D-CS-RazKids	CS Raz-Kids	K12	\$42.00	\$16.50	n/a	n/a	n/a
D-CS-ReachAdvisory	CS Reach Advisory	K12	\$42.00	\$16.50	n/a	n/a	n/a
D-CS-Read180S3AHS	CS Read180 Stage 3A HS All	K12	\$42.00	\$16.50	n/a	n/a	n/a
D-CS-Read180S3BHS	CS Read180 Stage 3B HS All	K12	\$42.00	\$16.50	n/a	n/a	n/a
D-CS-ReadFundament	CS Reading Fundamentals	K12	\$42.00	\$16.50	n/a	n/a	n/a
D-CS-ReadFundamentA	CS Reading Fundamentals A	K12	\$42.00	\$16.50	n/a	n/a	n/a
D-CS-ReadFundamentB	CS Reading Fundamentals B	K12	\$42.00	\$16.50	n/a	n/a	n/a
D-CS-ReadingEggs	CS Reading Eggs	K12	\$42.00	\$16.50	n/a	n/a	n/a
D-CS-ReadingLabBlk2	CS Reading Lab Block 2	K12	\$42.00	\$16.50	n/a	n/a	n/a
D-CS-ReadingLabBlk3	CS Reading Lab Block 3	K12	\$42.00	\$16.50	n/a	n/a	n/a
D-CS-ReadingSkills	CS Reading Skills	K12	\$42.00	\$16.50	n/a	n/a	n/a
D-CS-ReadingSkillsA	CS Reading Skills A	K12	\$42.00	\$16.50	n/a	n/a	n/a
D-CS-ReadingSkillsB	CS Reading Skills B	K12	\$42.00	\$16.50	n/a	n/a	n/a
D-CS-ReadListen	CS Reading and Listening in Content Areas	K12	\$42.00	\$16.50	n/a	n/a	n/a
D-CS-ReadListenA	CS Reading_Listening in the Content Areas A	K12	\$42.00	\$16.50	n/a	n/a	n/a
D-CS-ReadListenB	CS Reading_Listening in the Content Areas B	K12	\$42.00	\$16.50	n/a	n/a	n/a
D-CS-ReadProf	CS Reading Proficiency	K12	\$42.00	\$16.50	n/a	n/a	n/a



STRIDE K12-Powered Schools

Billing Terms and Price List

FY2023 - 2024

Course Code	Current Course Title	Course Provider	LMS/ OLS Upfront	LMS/ OLS Monthly	Materials Price	Optional Material Description	Optional Materials Price
D-CS-READSTGA	CS Reading Strategies A	K12	\$42.00	\$16.50	n/a	n/a	n/a
D-CS-READSTGB	CS Reading Strategies B	K12	\$42.00	\$16.50	n/a	n/a	n/a
D-CS-ReadWriteWork	CS Readers/Writers Workshop	K12	\$42.00	\$16.50	n/a	n/a	n/a
D-CS-ReadySetGrow	CS Ready, Set, Grow	K12	\$42.00	\$16.50	n/a	n/a	n/a
D-CS-Religion6	CS Religion 6 MUPREP	K12	\$60.00	\$20.00	n/a	n/a	n/a
D-CS-Religion7	CS Religion 7 MUPREP	K12	\$60.00	\$20.00	n/a	n/a	n/a
D-CS-Religion8	CS Religion 8 MUPREP	K12	\$60.00	\$20.00	n/a	n/a	n/a
D-CS-ReligionHS	CS Religion HS Muprep	K12	\$42.00	\$16.50	n/a	n/a	n/a
D-CS-Resource1A	CS Resource 1A	K12	\$42.00	\$16.50	n/a	n/a	n/a
D-CS-Resource1B	CS Resource 1B	K12	\$42.00	\$16.50	n/a	n/a	n/a
D-CS-Resource2A	CS Resource 2A	K12	\$42.00	\$16.50	n/a	n/a	n/a
D-CS-Resource2B	CS Resource 2B	K12	\$42.00	\$16.50	n/a	n/a	n/a
D-CS-Resource3A	CS Resource 3A	K12	\$42.00	\$16.50	n/a	n/a	n/a
D-CS-Resource3B	CS Resource 3B	K12	\$42.00	\$16.50	n/a	n/a	n/a
D-CS-ResourceRoom	CS Resource Room	K12	\$42.00	\$16.50	n/a	n/a	n/a
D-CS-ResourceRoomB	CS Resource Room B	K12	\$42.00	\$16.50	n/a	n/a	n/a
D-CS-ResourceENG10A	CS Resource English 10A	K12	\$42.00	\$16.50	n/a	n/a	n/a



STRIDE K12-Powered Schools

Billing Terms and Price List

FY2023 - 2024

Course Code	Current Course Title	Course Provider	LMS/ OLS Upfront	LMS/ OLS Monthly	Materials Price	Optional Material Description	Optional Materials Price
D-CS-ResourseENG10B	CS Resource English 10B	K12	\$42.00	\$16.50	n/a	n/a	n/a
D-CS-ResourseENG11A	CS Resource English 11A	K12	\$42.00	\$16.50	n/a	n/a	n/a
D-CS-ResourseENG11B	CS Resource English 11B	K12	\$42.00	\$16.50	n/a	n/a	n/a
D-CS-ResourseENG12A	CS Resource English 12A	K12	\$42.00	\$16.50	n/a	n/a	n/a
D-CS-ResourseENG12B	CS Resource English 12B	K12	\$42.00	\$16.50	n/a	n/a	n/a
D-CS-ResourseENG9A	CS Resource English 9A	K12	\$42.00	\$16.50	n/a	n/a	n/a
D-CS-ResourseENG9B	CS Resource English 9B	K12	\$42.00	\$16.50	n/a	n/a	n/a
D-CS-ResourseMath10A	CS Resource Math 10A	K12	\$42.00	\$16.50	n/a	n/a	n/a
D-CS-ResourseMath10B	CS Resource Math 10B	K12	\$42.00	\$16.50	n/a	n/a	n/a
D-CS-ResourseMath11A	CS Resource Math 11A	K12	\$42.00	\$16.50	n/a	n/a	n/a
D-CS-ResourseMath11B	CS Resource Math 11B	K12	\$42.00	\$16.50	n/a	n/a	n/a
D-CS-ResourseMath12A	CS Resource Math 12A	K12	\$42.00	\$16.50	n/a	n/a	n/a
D-CS-ResourseMath12B	CS Resource Math 12B	K12	\$42.00	\$16.50	n/a	n/a	n/a
D-CS-ResourseMath9A	CS Resource Math 9A	K12	\$42.00	\$16.50	n/a	n/a	n/a
D-CS-ResourseMath9B	CS Resource Math 9B	K12	\$42.00	\$16.50	n/a	n/a	n/a
D-CS-Retailing	CS Retailing	K12	\$42.00	\$16.50	n/a	n/a	n/a
D-CS-RoboticsB	CS Robotics B	K12	\$42.00	\$16.50	n/a	n/a	n/a



STRIDE K12-Powered Schools

Billing Terms and Price List

FY2023 - 2024

Course Code	Current Course Title	Course Provider	LMS/ OLS Upfront	LMS/ OLS Monthly	Materials Price	Optional Material Description	Optional Materials Price
D-CS-RWWork10A	CS Readers/Writers Workshop 10 A	K12	\$42.00	\$16.50	n/a	n/a	n/a
D-CS-RWWork10B	CS Readers/Writers Workshop 10 B	K12	\$42.00	\$16.50	n/a	n/a	n/a
D-CS-RWWork9A	CS Readers/Writers Workshop 9 A	K12	\$42.00	\$16.50	n/a	n/a	n/a
D-CS-RWWork9B	CS Readers/Writers Workshop 9 B	K12	\$42.00	\$16.50	n/a	n/a	n/a
D-CS-SafetyandHealth	CS Safety and Health Regulations	K12	\$42.00	\$16.50	n/a	n/a	n/a
D-CS-SafHltRegA	CS Safety & Health Regulations A	K12	\$42.00	\$16.50	n/a	n/a	n/a
D-CS-SafHltRegB	CS Safety & Health Regulations B	K12	\$42.00	\$16.50	n/a	n/a	n/a
D-CS-SATPREPPREM	CS SAT Test Prep Premium	K12	\$42.00	\$16.50	n/a	n/a	n/a
D-CS-SATPrepReview	CS SAT Prep Review	K12	\$42.00	\$16.50	n/a	n/a	n/a
D-CS-SATPREPSTAND	CS SAT Test Prep Standard	K12	\$42.00	\$16.50	n/a	n/a	n/a
D-CS-ScienceCR	CS Science Credit Recovery	K12	\$42.00	\$16.50	n/a	n/a	n/a
D-CS-ScienceCRB	CS Science Credit Recovery B	K12	\$42.00	\$16.50	n/a	n/a	n/a
D-CS-ScienceFound	CS Science Foundations	K12	\$42.00	\$16.50	n/a	n/a	n/a
D-CS-SciFiction	CS English Science Fiction	K12	\$42.00	\$16.50	n/a	n/a	n/a
D-CS-SCULPTURE	CS Sculpture	K12	\$42.00	\$16.50	n/a	n/a	n/a
D-CS-SECONDARYMTH1	CS Secondary Math I A	K12	\$42.00	\$16.50	n/a	n/a	n/a
D-CS-SECONDARYMTH1B	CS Secondary Math I B	K12	\$42.00	\$16.50	n/a	n/a	n/a



STRIDE K12-Powered Schools

Billing Terms and Price List

FY2023 - 2024

Course Code	Current Course Title	Course Provider	LMS/ OLS Upfront	LMS/ OLS Monthly	Materials Price	Optional Material Description	Optional Materials Price
D-CS-SelfContain	CS Self Contained	K12	\$42.00	\$16.50	n/a	n/a	n/a
D-CS-Senior2StudySkA	CS Senior 2 Study Skills A	K12	\$42.00	\$16.50	n/a	n/a	n/a
D-CS-Senior2StudySkB	CS Senior 2 Study Skills B	K12	\$42.00	\$16.50	n/a	n/a	n/a
D-CS-SeniorCap	CS Senior Capstone	K12	\$42.00	\$16.50	n/a	n/a	n/a
D-CS-SENIORPROJECT	CS Senior Project	K12	\$42.00	\$16.50	n/a	n/a	n/a
D-CS-SeniorStudySkA	CS Senior Study Skills A	K12	\$42.00	\$16.50	n/a	n/a	n/a
D-CS-SeniorStudySkB	CS Senior Study Skills B	K12	\$42.00	\$16.50	n/a	n/a	n/a
D-CS-SenProjAdvASW	CS Senior Project Advisory A SW	K12	\$42.00	\$16.50	n/a	n/a	n/a
D-CS-SenProjAdvBSW	CS Senior Project Advisory B SW	K12	\$42.00	\$16.50	n/a	n/a	n/a
D-CS-ServantLeader10	CS Servant Leader 10	K12	\$42.00	\$16.50	n/a	n/a	n/a
D-CS-ServantLeader11	CS Servant Leader 11	K12	\$42.00	\$16.50	n/a	n/a	n/a
D-CS-ServantLeader12	CS Servant Leader 12	K12	\$42.00	\$16.50	n/a	n/a	n/a
D-CS-ServantLeader9	CS Servant Leader 9	K12	\$42.00	\$16.50	n/a	n/a	n/a
D-CS-ServiceLearnA	CS Service Learning A	K12	\$42.00	\$16.50	n/a	n/a	n/a
D-CS-ServiceLearnB	CS Service Learning B	K12	\$42.00	\$16.50	n/a	n/a	n/a
D-CS-SHARPSKILLS	CS Sharpen Your Skills	K12	\$42.00	\$16.50	n/a	n/a	n/a
D-CS-SkillsHealth	CS Skills for Health	K12	\$42.00	\$16.50	n/a	n/a	n/a



STRIDE K12-Powered Schools

Billing Terms and Price List

FY2023 - 2024

Course Code	Current Course Title	Course Provider	LMS/ OLS Upfront	LMS/ OLS Monthly	Materials Price	Optional Material Description	Optional Materials Price
D-CS-SkillsSuccessC	CS Skills for Success C	K12	\$42.00	\$16.50	n/a	n/a	n/a
D-CS-SkillsUSA	CS Skills USA	K12	\$42.00	\$16.50	n/a	n/a	n/a
D-CS-SmAnimalCareMgt	CS Small Animal Care and Management	K12	\$42.00	\$16.50	n/a	n/a	n/a
D-CS-SocEmotionBlk2	CS Social Emotional Lab Block 2	K12	\$42.00	\$16.50	n/a	n/a	n/a
D-CS-SocEmotionBlk3	CS Social Emotional Lab Block 3	K12	\$42.00	\$16.50	n/a	n/a	n/a
D-CS-SocialSkillsA	CS Social Skills A	K12	\$42.00	\$16.50	n/a	n/a	n/a
D-CS-SocialSkillsB	CS Social Skills B	K12	\$42.00	\$16.50	n/a	n/a	n/a
D-CS-SocialStratA	CS Social Strategies A	K12	\$42.00	\$16.50	n/a	n/a	n/a
D-CS-SocialStratB	CS Social Strategies B	K12	\$42.00	\$16.50	n/a	n/a	n/a
D-CS-SocialStud2	CS Social Studies 2	K12	\$42.00	\$16.50	n/a	n/a	n/a
D-CS-SocialStud3	CS Social Studies 3	K12	\$42.00	\$16.50	n/a	n/a	n/a
D-CS-SocialStudA	CS Social Studies A	K12	\$42.00	\$16.50	n/a	n/a	n/a
D-CS-SocialStudB	CS Social Studies B	K12	\$42.00	\$16.50	n/a	n/a	n/a
D-CS-SOCIALSTUDIES	CS Social Studies	K12	\$42.00	\$16.50	n/a	n/a	n/a
D-CS-SoloVocalMus2B	CS Solo Vocal Music 2B	K12	\$42.00	\$16.50	n/a	n/a	n/a
D-CS-SoloVocalMusic2	CS Solo Vocal Music 2A	K12	\$42.00	\$16.50	n/a	n/a	n/a
D-CS-SoloVocalMusicA	CS Solo Vocal Music A AR	K12	\$42.00	\$16.50	\$23.00	n/a	n/a



STRIDE K12-Powered Schools

Billing Terms and Price List

FY2023 - 2024

Course Code	Current Course Title	Course Provider	LMS/ OLS Upfront	LMS/ OLS Monthly	Materials Price	Optional Material Description	Optional Materials Price
D-CS-SoloVocalMusicB	CS Solo Vocal Music B AR	K12	\$42.00	\$16.50	\$23.00	n/a	n/a
D-CS-SophStudySkA	CS Sophomore Study Skills A	K12	\$42.00	\$16.50	n/a	n/a	n/a
D-CS-SophStudySkB	CS Sophomore Study Skills B	K12	\$42.00	\$16.50	n/a	n/a	n/a
D-CS-Spanish4A	CS Spanish IV_A	K12	\$42.00	\$16.50	n/a	n/a	n/a
D-CS-Spanish4B	CS Spanish IV_B	K12	\$42.00	\$16.50	n/a	n/a	n/a
D-CS-SpeechII	CS Speech II	K12	\$42.00	\$16.50	n/a	n/a	n/a
D-CS-STARs	CS STARS	K12	\$42.00	\$16.50	n/a	n/a	n/a
D-CS-STEMResearchA	STEM Research A	K12	\$42.00	\$16.50	n/a	n/a	n/a
D-CS-STEMResearchB	STEM Research B	K12	\$42.00	\$16.50	n/a	n/a	n/a
D-CS-StockInvest1	CS Stocks & Investments 1	K12	\$42.00	\$16.50	n/a	n/a	n/a
D-CS-StockInvest2	CS Stocks & Investments 2	K12	\$42.00	\$16.50	n/a	n/a	n/a
D-CS-StrategicMarket	CS Strategic Marketing	K12	\$42.00	\$16.50	n/a	n/a	n/a
D-CS-STUDATHLETE	CS Student Athlete	K12	\$42.00	\$16.50	n/a	n/a	n/a
D-CS-StudAthleteI	CS Student Athlete I	K12	\$42.00	\$16.50	n/a	n/a	n/a
D-CS-StudAthleteII	CS Student Athlete II	K12	\$42.00	\$16.50	n/a	n/a	n/a
D-CS-StudAthleteIII	CS Student Athlete III	K12	\$42.00	\$16.50	n/a	n/a	n/a
D-CS-StudAthleteIV	CS Student Athlete IV	K12	\$42.00	\$16.50	n/a	n/a	n/a



STRIDE K12-Powered Schools

Billing Terms and Price List

FY2023 - 2024

Course Code	Current Course Title	Course Provider	LMS/ OLS Upfront	LMS/ OLS Monthly	Materials Price	Optional Material Description	Optional Materials Price
D-CS-StudentLeadA	CS Student Leadership A	K12	\$42.00	\$16.50	n/a	n/a	n/a
D-CS-StudentLeadB	CS Student Leadership B	K12	\$42.00	\$16.50	n/a	n/a	n/a
D-CS-STUDIOART	CS Studio Art	K12	\$42.00	\$16.50	n/a	n/a	n/a
D-CS-StudySkills1	CS Study Skills 1	K12	\$42.00	\$16.50	n/a	n/a	n/a
D-CS-StudySkills2	CS Study Skills 2	K12	\$42.00	\$16.50	n/a	n/a	n/a
D-CS-StudySkills3	CS Study Skills 3	K12	\$42.00	\$16.50	n/a	n/a	n/a
D-CS-TEACHING1	CS Teaching I	K12	\$42.00	\$16.50	n/a	n/a	n/a
D-CS-TEACHING1A	CS Teaching I A	K12	\$42.00	\$16.50	n/a	n/a	n/a
D-CS-TEACHING1B	CS Teaching I B	K12	\$42.00	\$16.50	n/a	n/a	n/a
D-CS-TEACHING2A	CS Teaching 2 A	K12	\$42.00	\$16.50	n/a	n/a	n/a
D-CS-TEACHING2B	CS Teaching 2 B	K12	\$42.00	\$16.50	n/a	n/a	n/a
D-CS-Teaching3A	CS Teaching 3 A	K12	\$42.00	\$16.50	n/a	n/a	n/a
D-CS-TEACHING3B	CS Teaching 3 B	K12	\$42.00	\$16.50	n/a	n/a	n/a
D-CS-TechnicalWrit	CS Technical Writing	K12	\$42.00	\$16.50	n/a	n/a	n/a
D-CS-TechSupTutExA	CS CTE IT Tech Support & Tutoring Experience A	K12	\$42.00	\$16.50	n/a	n/a	n/a
D-CS-TechSupTutExB	CS CTE IT Tech Support & Tutoring Experience B	K12	\$42.00	\$16.50	n/a	n/a	n/a
D-CS-THEATER2A	CS Theater 2 A	K12	\$42.00	\$16.50	n/a	n/a	n/a



STRIDE K12-Powered Schools

Billing Terms and Price List

FY2023 - 2024

Course Code	Current Course Title	Course Provider	LMS/ OLS Upfront	LMS/ OLS Monthly	Materials Price	Optional Material Description	Optional Materials Price
D-CS-THEATER2B	CS Theater 2 B	K12	\$42.00	\$16.50	n/a	n/a	n/a
D-CS-THEATRE1	CS Theatre I	K12	\$42.00	\$16.50	n/a	n/a	n/a
D-CS-THEATRE1A	CS Theatre I A	K12	\$42.00	\$16.50	n/a	n/a	n/a
D-CS-THEATRE1B	CS Theatre I B	K12	\$42.00	\$16.50	n/a	n/a	n/a
D-CS-Theatre6	CS Theatre 6	K12	\$60.00	\$20.00	n/a	n/a	n/a
D-CS-Theatre7	CS Theatre 7	K12	\$60.00	\$20.00	n/a	n/a	n/a
D-CS-Theatre8	CS Theatre 8	K12	\$60.00	\$20.00	n/a	n/a	n/a
D-CS-Transition1A	CS Transition 1 A	K12	\$42.00	\$16.50	n/a	n/a	n/a
D-CS-Transition1B	CS Transition 1 B	K12	\$42.00	\$16.50	n/a	n/a	n/a
D-CS-Transition2A	CS Transition 2 A	K12	\$42.00	\$16.50	n/a	n/a	n/a
D-CS-Transition2B	CS Transition 2 B	K12	\$42.00	\$16.50	n/a	n/a	n/a
D-CS-TransitionEngA	CS Transitional English A	K12	\$42.00	\$16.50	n/a	n/a	n/a
D-CS-TransitionEngAR	CS Transitional English AR	K12	\$42.00	\$16.50	n/a	n/a	n/a
D-CS-TransitionEngB	CS Transitional English B	K12	\$42.00	\$16.50	n/a	n/a	n/a
D-CS-TransitionMathA	CS Transitional Math A	K12	\$42.00	\$16.50	n/a	n/a	n/a
D-CS-TransitionMathB	CS Transitional Math B	K12	\$42.00	\$16.50	n/a	n/a	n/a
D-CS-TransitionMthAR	CS Transitional Math AR	K12	\$42.00	\$16.50	n/a	n/a	n/a



STRIDE K12-Powered Schools

Billing Terms and Price List

FY2023 - 2024

Course Code	Current Course Title	Course Provider	LMS/ OLS Upfront	LMS/ OLS Monthly	Materials Price	Optional Material Description	Optional Materials Price
D-CS-TransMath	CS Trans Math	K12	\$42.00	\$16.50	n/a	n/a	n/a
D-CS-TransSkill	CS Transition Skills	K12	\$42.00	\$16.50	n/a	n/a	n/a
D-CS-TransSkill10	CS Transition Skills 10	K12	\$42.00	\$16.50	n/a	n/a	n/a
D-CS-TransSkill11	CS Transition Skills 11	K12	\$42.00	\$16.50	n/a	n/a	n/a
D-CS-TransSkill12	CS Transition Skills 12	K12	\$42.00	\$16.50	n/a	n/a	n/a
D-CS-TransSkill2	CS Transition Skills 2	K12	\$42.00	\$16.50	n/a	n/a	n/a
D-CS-TransSkill3	CS Transition Skills 3	K12	\$42.00	\$16.50	n/a	n/a	n/a
D-CS-TransSkill9	CS Transition Skills 9	K12	\$42.00	\$16.50	n/a	n/a	n/a
D-CS-TransSkillsA	CS Transition Skills_A	K12	\$42.00	\$16.50	n/a	n/a	n/a
D-CS-TransSkillsB	CS Transition Skills_B	K12	\$42.00	\$16.50	n/a	n/a	n/a
D-CS-TravelExpA	CS Travel Experience A	K12	\$42.00	\$16.50	n/a	n/a	n/a
D-CS-TravelExpB	CS Travel Experience B	K12	\$42.00	\$16.50	n/a	n/a	n/a
D-CS-TRIG	CS Trigonometry	K12	\$42.00	\$16.50	n/a	n/a	n/a
D-CS-TSA	CS TSA	K12	\$42.00	\$16.50	n/a	n/a	n/a
D-CS-ULSEnglishA	CS ULS English A	K12	\$42.00	\$16.50	n/a	n/a	n/a
D-CS-ULSEnglishB	CS ULS English B	K12	\$42.00	\$16.50	n/a	n/a	n/a
D-CS-ULSMathA	CS ULS Math A	K12	\$42.00	\$16.50	n/a	n/a	n/a



STRIDE K12-Powered Schools

Billing Terms and Price List

FY2023 - 2024

Course Code	Current Course Title	Course Provider	LMS/ OLS Upfront	LMS/ OLS Monthly	Materials Price	Optional Material Description	Optional Materials Price
D-CS-ULSMathB	CS ULS Math B	K12	\$42.00	\$16.50	n/a	n/a	n/a
D-CS-ULSScienceA	CS ULS Science A	K12	\$42.00	\$16.50	n/a	n/a	n/a
D-CS-ULSScienceB	CS ULS Science B	K12	\$42.00	\$16.50	n/a	n/a	n/a
D-CS-ULSSocStudiesA	CS ULS Social Studies A	K12	\$42.00	\$16.50	n/a	n/a	n/a
D-CS-ULSSocStudiesB	CS ULS Social Studies B	K12	\$42.00	\$16.50	n/a	n/a	n/a
D-CS-Unique	CS Unique	K12	\$42.00	\$16.50	n/a	n/a	n/a
D-CS-Unique6-8A	CS Unique 6-8 A	K12	\$42.00	\$16.50	n/a	n/a	n/a
D-CS-Unique6-8B	CS Unique 6-8 B	K12	\$42.00	\$16.50	n/a	n/a	n/a
D-CS-Unique911A	CS Unique 9-11 A	K12	\$42.00	\$16.50	n/a	n/a	n/a
D-CS-Unique9-11A	CS Unique 6-9 A	K12	\$42.00	\$16.50	n/a	n/a	n/a
D-CS-Unique911B	CS Unique 9-11 B	K12	\$42.00	\$16.50	n/a	n/a	n/a
D-CS-Unique9-11B	CS Unique 6-9 B	K12	\$42.00	\$16.50	n/a	n/a	n/a
D-CS-Unique9K5	CS Unique K-5	K12	\$42.00	\$16.50	n/a	n/a	n/a
D-CS-UniqueLearn	CS Unique Learning System	K12	\$42.00	\$16.50	n/a	n/a	n/a
D-CS-UniqueLearnA	CS Unique Learning System A	K12	\$42.00	\$16.50	n/a	n/a	n/a
D-CS-UniqueLearnA1	CS Unique Learning System A1	K12	\$42.00	\$16.50	n/a	n/a	n/a
D-CS-UniqueLearnA2	CS Unique Learning System A2	K12	\$42.00	\$16.50	n/a	n/a	n/a



STRIDE K12-Powered Schools

Billing Terms and Price List

FY2023 - 2024

Course Code	Current Course Title	Course Provider	LMS/ OLS Upfront	LMS/ OLS Monthly	Materials Price	Optional Material Description	Optional Materials Price
D-CS-UniqueLearnB	CS Unique Learning System b	K12	\$42.00	\$16.50	n/a	n/a	n/a
D-CS-UniqueLearnB1	CS Unique Learning System B1	K12	\$42.00	\$16.50	n/a	n/a	n/a
D-CS-UniqueLearnB2	CS Unique Learning System B2	K12	\$42.00	\$16.50	n/a	n/a	n/a
D-CS-UserInterfDesA	CS User Interface DesignA	K12	\$42.00	\$16.50	n/a	n/a	n/a
D-CS-UserInterfDesB	CS User Interface DesignB	K12	\$42.00	\$16.50	n/a	n/a	n/a
D-CS-USHistInt	CS US History Intervention	K12	\$42.00	\$16.50	n/a	n/a	n/a
D-CS-USHistIntB	CS US History Intervention B	K12	\$42.00	\$16.50	n/a	n/a	n/a
D-CS-VetSciB	CS Veterinary Science B	K12	\$42.00	\$16.50	n/a	n/a	n/a
D-CS-VirtDesgInnov	CS Virtual Design & Innovation	K12	\$42.00	\$16.50	n/a	n/a	n/a
D-CS-WeightTrain	CS Weight Training	K12	\$42.00	\$16.50	n/a	n/a	n/a
D-CS-WomenSci	CS Women in Science	K12	\$42.00	\$16.50	n/a	n/a	n/a
D-CS-WorkBaseA	CS Work Based Learning A	K12	\$42.00	\$16.50	n/a	n/a	n/a
D-CS-WorkBaseB	CS Work Based Learning B	K12	\$42.00	\$16.50	n/a	n/a	n/a
D-CS-WorkExpA	CS Work Experience A	K12	\$42.00	\$16.50	n/a	n/a	n/a
D-CS-WorkExpB	CS Work Experience B	K12	\$42.00	\$16.50	n/a	n/a	n/a
D-CS-WorkExpCTEA	CS Work Experience CTE A	K12	\$42.00	\$16.50	n/a	n/a	n/a
D-CS-WorkExpCTEB	CS Work Experience CTE B	K12	\$42.00	\$16.50	n/a	n/a	n/a



STRIDE K12-Powered Schools

Billing Terms and Price List

FY2023 - 2024

Course Code	Current Course Title	Course Provider	LMS/ OLS Upfront	LMS/ OLS Monthly	Materials Price	Optional Material Description	Optional Materials Price
D-CS-WorkExper2A	CS Work Experience 2A	K12	\$42.00	\$16.50	n/a	n/a	n/a
D-CS-WorkExper2B	CS Work Experience 2B	K12	\$42.00	\$16.50	n/a	n/a	n/a
D-CS-WorkExper3A	CS Work Experience 3A	K12	\$42.00	\$16.50	n/a	n/a	n/a
D-CS-WorkExper3B	CS Work Experience 3B	K12	\$42.00	\$16.50	n/a	n/a	n/a
D-CS-WorkExper4A	CS Work Experience 4A	K12	\$42.00	\$16.50	n/a	n/a	n/a
D-CS-WorkExper4B	CS Work Experience 4B	K12	\$42.00	\$16.50	n/a	n/a	n/a
D-CS-WORKEXP RNCE	CS Work Experience	K12	\$42.00	\$16.50	n/a	n/a	n/a
D-CS-WORKEXP RNCE B	CS Work Experience B	K12	\$42.00	\$16.50	n/a	n/a	n/a
D-CS-WORKEXP RNCEB	CS Work Experience B	K12	\$42.00	\$16.50	n/a	n/a	n/a
D-CS-WORKSAMPLE	CS Work Sample	K12	\$42.00	\$16.50	n/a	n/a	n/a
D-CS-WorkStudy	CS Work Study	K12	\$42.00	\$16.50	n/a	n/a	n/a
D-CS-WorldHist1Fund	CS World History 1Fundamentals	K12	\$42.00	\$16.50	n/a	n/a	n/a
D-CS-WorldHist1FundA	CS World History 1Fundamentals A	K12	\$42.00	\$16.50	n/a	n/a	n/a
D-CS-WorldHist1FundB	CS World History 1Fundamentals B	K12	\$42.00	\$16.50	n/a	n/a	n/a
D-CS-WorldHist2Fund	CS World History 2 Fundamentals	K12	\$42.00	\$16.50	n/a	n/a	n/a
D-CS-WorldHist2FundA	CS World History 2 Fundamentals A	K12	\$42.00	\$16.50	n/a	n/a	n/a
D-CS-WorldHist2FundB	CS World History 2 Fundamentals B	K12	\$42.00	\$16.50	n/a	n/a	n/a



STRIDE K12-Powered Schools

Billing Terms and Price List

FY2023 - 2024

Course Code	Current Course Title	Course Provider	LMS/ OLS Upfront	LMS/ OLS Monthly	Materials Price	Optional Material Description	Optional Materials Price
D-CS-WritingComp1	CS Writing Composition 1 Dual Credit	K12	\$42.00	\$16.50	n/a	n/a	n/a
D-CS-WritingComp2	CS Writing Composition 2 Dual Credit	K12	\$42.00	\$16.50	n/a	n/a	n/a
D-CS-WritingLabBlk2	CS Writing Lab Block 2	K12	\$42.00	\$16.50	n/a	n/a	n/a
D-CS-WritingLabBlk3	CS Writing Lab Block 3	K12	\$42.00	\$16.50	n/a	n/a	n/a
D-CS-WWIIThroughFilm	CS WWII Through Film	K12	\$42.00	\$16.50	n/a	n/a	n/a
D-CS-Yearbook	CS Yearbook	K12	\$42.00	\$16.50	n/a	n/a	n/a
D-CS-Yearbook B	CS Yearbook B	K12	\$42.00	\$16.50	n/a	n/a	n/a
D-CS-YearbookA	CS Yearbook A	K12	\$42.00	\$16.50	n/a	n/a	n/a
D-CS-YearbookB	CS Yearbook B	K12	\$42.00	\$16.50	n/a	n/a	n/a
D-CS-YouthApprIntern	CS Youth Apprenticeships Internships	K12	\$42.00	\$16.50	n/a	n/a	n/a
D-CS-Zoology	CS Zoology	K12	\$42.00	\$16.50	n/a	n/a	n/a
D-COM-210AE1VA-DYN	COM210A Design, Multimedia, and Web Tech VA	eDynamic	\$42.00	\$16.50	no shipped materials	n/a	n/a
D-COM-210BDE1-DYN	COM210B Introduction to Digital Media	eDynamic	\$42.00	\$16.50	no shipped Materials	n/a	n/a
D-COM-210BE1TX-DYN	COM210B Digital Media TX	eDynamic	\$42.00	\$16.50	no shipped materials	n/a	n/a
D-COM-210BE1VA-DYN	COM210B Design, Multimedia, and Web Tech VA	eDynamic	\$42.00	\$16.50	no shipped materials	n/a	n/a
D-COM-210E1-DYN	COM210 Introduction to Digital Media	eDynamic	\$42.00	\$16.50	no shipped materials	n/a	n/a
D-COM-220E1-DYN	COM220 Digital Media: Producing for the Web	eDynamic	\$42.00	\$16.50	no shipped materials	n/a	n/a



STRIDE K12-Powered Schools

Billing Terms and Price List

FY2023 - 2024

Course Code	Current Course Title	Course Provider	LMS/ OLS Upfront	LMS/ OLS Monthly	Materials Price	Optional Material Description	Optional Materials Price
D-COM-230E1-DYN	COM230 Introduction to Journalism 1	eDynamic	\$42.00	\$16.50	no shipped materials	n/a	n/a
D-COM-231E1-DYN	COM231 Journalism: Investigating the Truth 2	eDynamic	\$42.00	\$16.50	no shipped materials	n/a	n/a
D-ENG-001ADE2-APL	ENG001AD English Foundations I	A Plus	\$42.00	\$16.50	no shipped materials	n/a	n/a
D-ENG-001BDE2-APL	ENG001BD English Foundations I	A Plus	\$42.00	\$16.50	no shipped materials	n/a	n/a
D-ENG-010AV2AR-K	ENG010A Journalism AR	STRIDE	\$42.00	\$16.50	no shipped materials	n/a	n/a
D-ENG-010BV2AR-K	ENG010B Journalism AR	STRIDE	\$42.00	\$16.50	no shipped materials	n/a	n/a
D-ENG-010V2-K	ENG010 Journalism	STRIDE	\$42.00	\$16.50	no shipped materials	n/a	n/a
D-ENG-010V3TX-K	ENG010 Journalism Texas	STRIDE	\$42.00	\$16.50	no shipped materials	n/a	n/a
D-ENG-011ADE2-APL	ENG011AD English Foundations II	A Plus	\$42.00	\$16.50	no shipped materials	n/a	n/a
D-ENG-011BDE2-APL	ENG011BD English Foundations II	A Plus	\$42.00	\$16.50	no shipped materials	n/a	n/a
D-ENG-020AV2AR-K	ENG020A Summit Oral Communications AR	STRIDE	\$42.00	\$16.50	no shipped materials	n/a	n/a
D-ENG-020BV2AR-K	ENG020B Summit Oral Communications AR	STRIDE	\$42.00	\$16.50	no shipped materials	n/a	n/a
D-ENG-020V2-K	ENG020 Summit Public Speaking	STRIDE	\$42.00	\$16.50	no shipped materials	n/a	n/a
D-ENG-020V2TX-K	ENG020 Summit Public Speaking TX	STRIDE	\$42.00	\$16.50	no shipped materials	n/a	n/a
D-ENG-106AE1CR-K	ENG106A English 9 CR	STRIDE	\$42.00	\$16.50	\$41.00	n/a	n/a
D-ENG-030ADE2-AVT	ENG030AD Summit Creative Writing	Aventa	\$42.00	\$16.50	no shipped materials	n/a	n/a
D-ENG-030BDE2-AVT	ENG030BD Summit Creative Writing	Aventa	\$42.00	\$16.50	no shipped materials	n/a	n/a



STRIDE K12-Powered Schools

Billing Terms and Price List

FY2023 - 2024

Course Code	Current Course Title	Course Provider	LMS/ OLS Upfront	LMS/ OLS Monthly	Materials Price	Optional Material Description	Optional Materials Price
D-ENG-106BE1CR-K	ENG106B English 9 CR	STRIDE	\$42.00	\$16.50	\$41.00	n/a	n/a
D-ENG-108AE1PA-KN	ENG108A Summit English 9 PA	STRIDE w/ Newsela	\$42.00	\$16.50	\$90.00	n/a	n/a
D-ENG-108AE2AL-KN	ENG108AE2 Summit English 9 AL	STRIDE w/ Newsela	\$42.00	\$16.50	\$90.00	n/a	n/a
D-ENG-108AE2AR-KN	ENG108AE2 Summit English 9 AR	STRIDE w/ Newsela	\$42.00	\$16.50	\$90.00	n/a	n/a
D-ENG-108AE2CA-KN	ENG108AE2 Summit English 9 CA	STRIDE w/ Newsela	\$42.00	\$16.50	\$90.00	n/a	n/a
D-ENG-108AE2IN-KN	ENG108AE2 Summit English 9 IN	STRIDE w/ Newsela	\$42.00	\$16.50	\$90.00	n/a	n/a
D-ENG-108AE2-KN	ENG108AE2 Summit English 9	STRIDE w/ Newsela	\$42.00	\$16.50	\$90.00	n/a	n/a
D-ENG-108AE2KS-KN	ENG108AE2 Summit English 9 KS	STRIDE w/ Newsela	\$42.00	\$16.50	\$90.00	n/a	n/a
D-ENG-108AE2MI-KN	ENG108AE2 Summit English 9 MI	STRIDE w/ Newsela	\$42.00	\$16.50	\$90.00	n/a	n/a
D-ENG-108AE2MN-KN	ENG108AE2 Summit English 9 MN	STRIDE w/ Newsela	\$42.00	\$16.50	\$90.00	n/a	n/a
D-ENG-108AE2MO-KN	ENG108AE2 Summit English 9 MO	STRIDE w/ Newsela	\$42.00	\$16.50	\$90.00	n/a	n/a
D-ENG-108AE2OHCR-KN	ENG108AE2 Summit English 9 OH CR	STRIDE w/ Newsela	\$42.00	\$16.50	\$90.00	n/a	n/a
D-ENG-108AE2OH-KN	ENG108AE2 Summit English 9 OH	STRIDE w/ Newsela	\$42.00	\$16.50	\$90.00	n/a	n/a
D-ENG-108AE2OK-KN	ENG108AE2 Summit English 9 OK	STRIDE w/ Newsela	\$42.00	\$16.50	\$90.00	n/a	n/a
D-ENG-108AE2SC-KN	ENG108AE2 Summit English 9 SC	STRIDE w/ Newsela	\$42.00	\$16.50	\$90.00	n/a	n/a
D-ENG-108AE2TX-KN	ENG108AE2 Summit English I TX	STRIDE w/ Newsela	\$42.00	\$16.50	\$90.00	n/a	n/a
D-ENG-108AE2VA-KN	ENG108AE2 Summit English 9 VA	STRIDE w/ Newsela	\$42.00	\$16.50	\$90.00	n/a	n/a



STRIDE K12-Powered Schools

Billing Terms and Price List

FY2023 - 2024

Course Code	Current Course Title	Course Provider	LMS/ OLS Upfront	LMS/ OLS Monthly	Materials Price	Optional Material Description	Optional Materials Price
D-ENG-108AE3FL-KN	ENG108AE3 English 1 FL	STRIDE w/ Newsela	\$42.00	\$16.50	\$90.00	n/a	n/a
D-ENG-108BE1PA-KN	ENG108B Summit English 9 PA	STRIDE w/ Newsela	\$42.00	\$16.50	\$90.00	n/a	n/a
D-ENG-108BE2AL-KN	ENG108BE2 Summit English 9 AL	STRIDE w/ Newsela	\$42.00	\$16.50	\$90.00	n/a	n/a
D-ENG-108BE2AR-KN	ENG108BE2 Summit English 9 AR	STRIDE w/ Newsela	\$42.00	\$16.50	\$90.00	n/a	n/a
D-ENG-108BE2CA-KN	ENG108BE2 Summit English 9 CA	STRIDE w/ Newsela	\$42.00	\$16.50	\$90.00	n/a	n/a
D-ENG-108BE2IN-KN	ENG108BE2 Summit English 9 IN	STRIDE w/ Newsela	\$42.00	\$16.50	\$90.00	n/a	n/a
D-ENG-108BE2-KN	ENG108BE2 Summit English 9	STRIDE w/ Newsela	\$42.00	\$16.50	\$90.00	n/a	n/a
D-ENG-108BE2KS-KN	ENG108BE2 Summit English 9 KS	STRIDE w/ Newsela	\$42.00	\$16.50	\$90.00	n/a	n/a
D-ENG-108BE2MI-KN	ENG108BE2 Summit English 9 MI	STRIDE w/ Newsela	\$42.00	\$16.50	\$90.00	n/a	n/a
D-ENG-108BE2MN-KN	ENG108BE2 Summit English 9 MN	STRIDE w/ Newsela	\$42.00	\$16.50	\$90.00	n/a	n/a
D-ENG-108BE2MO-KN	ENG108BE2 Summit English 9 MO	STRIDE w/ Newsela	\$42.00	\$16.50	\$90.00	n/a	n/a
D-ENG-108BE2OHCR-KN	ENG108BE2 Summit English 9 OH CR	STRIDE w/ Newsela	\$42.00	\$16.50	\$90.00	n/a	n/a
D-ENG-108BE2OH-KN	ENG108BE2 Summit English 9 OH	STRIDE w/ Newsela	\$42.00	\$16.50	\$90.00	n/a	n/a
D-ENG-108BE2OK-KN	ENG108BE2 Summit English 9 OK	STRIDE w/ Newsela	\$42.00	\$16.50	\$90.00	n/a	n/a
D-ENG-108BE2SC-KN	ENG108BE2 Summit English 9 SC	STRIDE w/ Newsela	\$42.00	\$16.50	\$90.00	n/a	n/a
D-ENG-108BE2TX-KN	ENG108BE2 Summit English I TX	STRIDE w/ Newsela	\$42.00	\$16.50	\$90.00	n/a	n/a
D-ENG-108BE2VA-KN	ENG108BE2 Summit English 9 VA	STRIDE w/ Newsela	\$42.00	\$16.50	\$90.00	n/a	n/a



STRIDE K12-Powered Schools

Billing Terms and Price List

FY2023 - 2024

Course Code	Current Course Title	Course Provider	LMS/ OLS Upfront	LMS/ OLS Monthly	Materials Price	Optional Material Description	Optional Materials Price
D-ENG-109AE2AL-KN	ENG109AE2 Summit English 9 Honors AL	STRIDE w/ Newsela	\$42.00	\$16.50	\$99.00	n/a	n/a
D-ENG-109AE2AR-KN	ENG109AE2 Summit English 9 Honors AR	STRIDE w/ Newsela	\$42.00	\$16.50	\$99.00	n/a	n/a
D-ENG-109AE2CA-KN	ENG109AE2 Summit English 9 Honors CA	STRIDE w/ Newsela	\$42.00	\$16.50	\$99.00	n/a	n/a
D-ENG-109AE2IN-KN	ENG109AE2 Summit English 9 Honors IN	STRIDE w/ Newsela	\$42.00	\$16.50	\$99.00	n/a	n/a
D-ENG-109AE2-KN	ENG109AE2 Summit English 9 Honors	STRIDE w/ Newsela	\$42.00	\$16.50	\$99.00	n/a	n/a
D-ENG-109AE2KS-KN	ENG109AE2 Summit English 9 Honors KS	STRIDE w/ Newsela	\$42.00	\$16.50	\$99.00	n/a	n/a
D-ENG-109AE2MI-KN	ENG109AE2 Summit English 9 Honors MI	STRIDE w/ Newsela	\$42.00	\$16.50	\$99.00	n/a	n/a
D-ENG-109AE2MN-KN	ENG109AE2 Summit English 9 Honors MN	STRIDE w/ Newsela	\$42.00	\$16.50	\$99.00	n/a	n/a
D-ENG-109AE2MO-KN	ENG109AE2 Summit English 9 Honors MO	STRIDE w/ Newsela	\$42.00	\$16.50	\$99.00	n/a	n/a
D-ENG-109AE2OH-KN	ENG109AE2 Summit English 9 Honors OH	STRIDE w/ Newsela	\$42.00	\$16.50	\$99.00	n/a	n/a
D-ENG-109AE2OK-KN	ENG109AE2 Summit English 9 Honors OK	STRIDE w/ Newsela	\$42.00	\$16.50	\$99.00	n/a	n/a
D-ENG-109AE2PA-KN	ENG109AE2 Summit English 9 Honors PA	STRIDE w/ Newsela	\$42.00	\$16.50	\$99.00	n/a	n/a
D-ENG-109AE2SC-KN	ENG109AE2 Summit English 9 Honors SC	STRIDE w/ Newsela	\$42.00	\$16.50	\$99.00	n/a	n/a
D-ENG-109AE2TX-KN	ENG109AE2 Summit English I Honors TX	STRIDE w/ Newsela	\$42.00	\$16.50	\$99.00	n/a	n/a
D-ENG-109AE3FL-KN	ENG109AE3 English Honors 1 FL	STRIDE w/ Newsela	\$42.00	\$16.50	\$90.00	n/a	n/a
D-ENG-109AV1LA-K	ENG109A Summit English 9 Honors LA	STRIDE	\$42.00	\$16.50	\$99.00	n/a	n/a
D-ENG-109AV1VA-K	ENG109A Summit English 9 Honors VA	STRIDE	\$42.00	\$16.50	\$99.00	n/a	n/a



STRIDE K12-Powered Schools

Billing Terms and Price List

FY2023 - 2024

Course Code	Current Course Title	Course Provider	LMS/ OLS Upfront	LMS/ OLS Monthly	Materials Price	Optional Material Description	Optional Materials Price
D-ENG-109BE2AL-KN	ENG109BE2 Summit English 9 Honors AL	STRIDE w/ Newsela	\$42.00	\$16.50	\$99.00	n/a	n/a
D-ENG-109BE2AR-KN	ENG109BE2 Summit English 9 Honors AR	STRIDE w/ Newsela	\$42.00	\$16.50	\$99.00	n/a	n/a
D-ENG-109BE2CA-KN	ENG109BE2 Summit English 9 Honors CA	STRIDE w/ Newsela	\$42.00	\$16.50	\$99.00	n/a	n/a
D-ENG-109BE2IN-KN	ENG109BE2 Summit English 9 Honors IN	STRIDE w/ Newsela	\$42.00	\$16.50	\$99.00	n/a	n/a
D-ENG-109BE2-KN	ENG109BE2 Summit English 9 Honors	STRIDE w/ Newsela	\$42.00	\$16.50	\$99.00	n/a	n/a
D-ENG-109BE2KS-KN	ENG109BE2 Summit English 9 Honors KS	STRIDE w/ Newsela	\$42.00	\$16.50	\$99.00	n/a	n/a
D-ENG-109BE2MI-KN	ENG109BE2 Summit English 9 Honors MI	STRIDE w/ Newsela	\$42.00	\$16.50	\$99.00	n/a	n/a
D-ENG-109BE2MN-KN	ENG109BE2 Summit English 9 Honors MN	STRIDE w/ Newsela	\$42.00	\$16.50	\$99.00	n/a	n/a
D-ENG-109BE2MO-KN	ENG109BE2 Summit English 9 Honors MO	STRIDE w/ Newsela	\$42.00	\$16.50	\$99.00	n/a	n/a
D-ENG-109BE2OH-KN	ENG109BE2 Summit English 9 Honors OH	STRIDE w/ Newsela	\$42.00	\$16.50	\$99.00	n/a	n/a
D-ENG-109BE2OK-KN	ENG109BE2 Summit English 9 Honors OK	STRIDE w/ Newsela	\$42.00	\$16.50	\$99.00	n/a	n/a
D-ENG-109BE2PA-KN	ENG109BE2 Summit English 9 Honors PA	STRIDE w/ Newsela	\$42.00	\$16.50	\$99.00	n/a	n/a
D-ENG-109BE2SC-KN	ENG109BE2 Summit English 9 Honors SC	STRIDE w/ Newsela	\$42.00	\$16.50	\$99.00	n/a	n/a
D-ENG-109BE2TX-KN	ENG109BE2 Summit English I Honors TX	STRIDE w/ Newsela	\$42.00	\$16.50	\$99.00	n/a	n/a
D-ENG-109BE3FL-KN	ENG109BE3 English Honors 1 FL	STRIDE w/ Newsela	\$42.00	\$16.50	\$90.00	n/a	n/a
D-ENG-109BV1LA-K	ENG109B Summit English 9 Honors LA	STRIDE	\$42.00	\$16.50	\$99.00	n/a	n/a
D-ENG-109BV1VA-K	ENG109B Summit English 9 Honors VA	STRIDE	\$42.00	\$16.50	\$99.00	n/a	n/a



STRIDE K12-Powered Schools

Billing Terms and Price List

FY2023 - 2024

Course Code	Current Course Title	Course Provider	LMS/ OLS Upfront	LMS/ OLS Monthly	Materials Price	Optional Material Description	Optional Materials Price
D-ENG-040AV1-K	ENG040A Summit Grammar and Composition	STRIDE	\$42.00	\$16.50	no shipped materials	n/a	n/a
D-ENG-040BV1-K	ENG040B Summit Grammar and Composition	STRIDE	\$42.00	\$16.50	no shipped materials	n/a	n/a
D-ENG-100AE1LA-PSO	ENG100A English 9 LA	Pearson	\$42.00	\$16.50	no shipped materials	n/a	n/a
D-ENG-100BE1LA-PSO	ENG100B English 9 LA	Pearson	\$42.00	\$16.50	no shipped materials	n/a	n/a
D-ENG-206AE1CR-K	ENG206A English 10 CR	STRIDE	\$42.00	\$16.50	\$40.00	n/a	n/a
D-ENG-106ADE1CR-K	ENG106AD English 9 CR	STRIDE	\$42.00	\$16.50	no shipped materials	n/a	n/a
D-ENG-106ADE2CRTX-K	ENG106ADE2 English I CR TX	STRIDE	\$42.00	\$16.50	no shipped materials	n/a	n/a
D-ENG-206BE1CR-K	ENG206B English 10 CR	STRIDE	\$42.00	\$16.50	\$40.00	n/a	n/a
D-ENG-208AE2AL-KN	ENG208AE2 Summit English 10 AL	STRIDE w/ Newsela	\$42.00	\$16.50	\$90.00	n/a	n/a
D-ENG-208AE2AR-KN	ENG208AE2 Summit English 10 AR	STRIDE w/ Newsela	\$42.00	\$16.50	\$90.00	n/a	n/a
D-ENG-208AE2CA-KN	ENG208AE2 Summit English 10 CA	STRIDE w/ Newsela	\$42.00	\$16.50	\$90.00	n/a	n/a
D-ENG-208AE2IN-KN	ENG208AE2 Summit English 10 IN	STRIDE w/ Newsela	\$42.00	\$16.50	\$90.00	n/a	n/a
D-ENG-208AE2-KN	ENG208AE2 Summit English 10	STRIDE w/ Newsela	\$42.00	\$16.50	\$90.00	n/a	n/a
D-ENG-208AE2MI-KN	ENG208AE2 Summit English 10 MI	STRIDE w/ Newsela	\$42.00	\$16.50	\$90.00	n/a	n/a
D-ENG-208AE2MN-KN	ENG208AE2 Summit English 10 MN	STRIDE w/ Newsela	\$42.00	\$16.50	\$90.00	n/a	n/a
D-ENG-208AE2MO-KN	ENG208AE2 Summit English 10 MO	STRIDE w/ Newsela	\$42.00	\$16.50	\$90.00	n/a	n/a
D-ENG-208AE2NC-KN	ENG208AE2 Summit English 10 NC	STRIDE w/ Newsela	\$42.00	\$16.50	\$90.00	n/a	n/a



STRIDE K12-Powered Schools

Billing Terms and Price List

FY2023 - 2024

Course Code	Current Course Title	Course Provider	LMS/ OLS Upfront	LMS/ OLS Monthly	Materials Price	Optional Material Description	Optional Materials Price
D-ENG-208AE2OHCN-KN	ENG208AE2 Summit English 10 OH CR	STRIDE w/ Newsela	\$42.00	\$16.50	\$90.00	n/a	n/a
D-ENG-208AE2OHN-KN	ENG208AE2 Summit English 10 OH	STRIDE w/ Newsela	\$42.00	\$16.50	\$90.00	n/a	n/a
D-ENG-208AE2OK-KN	ENG208AE2 Summit English 10 OK	STRIDE w/ Newsela	\$42.00	\$16.50	\$90.00	n/a	n/a
D-ENG-208AE2SC-KN	ENG208AE2 Summit English 10 SC	STRIDE w/ Newsela	\$42.00	\$16.50	\$90.00	n/a	n/a
D-ENG-208AE2TX-KN	ENG208AE2 Summit English II TX	STRIDE w/ Newsela	\$42.00	\$16.50	\$90.00	n/a	n/a
D-ENG-208AE2VA-KN	ENG208AE2 Summit English 10 VA	STRIDE w/ Newsela	\$42.00	\$16.50	\$90.00	n/a	n/a
D-ENG-208AE3FL-KN	ENG208AE3 English 2 FL	STRIDE w/ Newsela	\$42.00	\$16.50	\$90.00	n/a	n/a
D-ENG-208BE2AL-KN	ENG208BE2 Summit English 10 AL	STRIDE w/ Newsela	\$42.00	\$16.50	\$90.00	n/a	n/a
D-ENG-208BE2AR-KN	ENG208BE2 Summit English 10 AR	STRIDE w/ Newsela	\$42.00	\$16.50	\$90.00	n/a	n/a
D-ENG-208BE2CA-KN	ENG208BE2 Summit English 10 CA	STRIDE w/ Newsela	\$42.00	\$16.50	\$90.00	n/a	n/a
D-ENG-208BE2IN-KN	ENG208BE2 Summit English 10 IN	STRIDE w/ Newsela	\$42.00	\$16.50	\$90.00	n/a	n/a
D-ENG-208BE2-KN	ENG208BE2 Summit English 10	STRIDE w/ Newsela	\$42.00	\$16.50	\$90.00	n/a	n/a
D-ENG-208BE2MI-KN	ENG208BE2 Summit English 10 MI	STRIDE w/ Newsela	\$42.00	\$16.50	\$90.00	n/a	n/a
D-ENG-208BE2MN-KN	ENG208BE2 Summit English 10 MN	STRIDE w/ Newsela	\$42.00	\$16.50	\$90.00	n/a	n/a
D-ENG-208BE2MO-KN	ENG208BE2 Summit English 10 MO	STRIDE w/ Newsela	\$42.00	\$16.50	\$90.00	n/a	n/a
D-ENG-208BE2NC-KN	ENG208BE2 Summit English 10 NC	STRIDE w/ Newsela	\$42.00	\$16.50	\$90.00	n/a	n/a
D-ENG-208BE2OHCN-KN	ENG208BE2 Summit English 10 OH CR	STRIDE w/ Newsela	\$42.00	\$16.50	\$90.00	n/a	n/a



STRIDE K12-Powered Schools

Billing Terms and Price List

FY2023 - 2024

Course Code	Current Course Title	Course Provider	LMS/ OLS Upfront	LMS/ OLS Monthly	Materials Price	Optional Material Description	Optional Materials Price
D-ENG-208BE2OH-KN	ENG208BE2 Summit English 10 OH	STRIDE w/ Newsela	\$42.00	\$16.50	\$90.00	n/a	n/a
D-ENG-208BE2OK-KN	ENG208BE2 Summit English 10 OK	STRIDE w/ Newsela	\$42.00	\$16.50	\$90.00	n/a	n/a
D-ENG-208BE2SC-KN	ENG208BE2 Summit English 10 SC	STRIDE w/ Newsela	\$42.00	\$16.50	\$90.00	n/a	n/a
D-ENG-208BE2TX-KN	ENG208BE2 Summit English II TX	STRIDE w/ Newsela	\$42.00	\$16.50	\$90.00	n/a	n/a
D-ENG-208BE2VA-KN	ENG208BE2 Summit English 10 VA	STRIDE w/ Newsela	\$42.00	\$16.50	\$90.00	n/a	n/a
D-ENG-208BE3FL-KN	ENG208BE3 English 2 FL	STRIDE w/ Newsela	\$42.00	\$16.50	\$90.00	n/a	n/a
D-ENG-209AE2AL-KN	ENG209AE2 Summit English 10 Honors AL	STRIDE w/ Newsela	\$42.00	\$16.50	\$99.00	n/a	n/a
D-ENG-209AE2AR-KN	ENG209AE2 Summit English 10 Honors AR	STRIDE w/ Newsela	\$42.00	\$16.50	\$99.00	n/a	n/a
D-ENG-209AE2CA-KN	ENG209AE2 Summit English 10 Honors CA	STRIDE w/ Newsela	\$42.00	\$16.50	\$99.00	n/a	n/a
D-ENG-209AE2IN-KN	ENG209AE2 Summit English 10 Honors IN	STRIDE w/ Newsela	\$42.00	\$16.50	\$99.00	n/a	n/a
D-ENG-209AE2-KN	ENG209AE2 Summit English 10 Honors	STRIDE w/ Newsela	\$42.00	\$16.50	\$99.00	n/a	n/a
D-ENG-209AE2MI-KN	ENG209AE2 Summit English 10 Honors MI	STRIDE w/ Newsela	\$42.00	\$16.50	\$99.00	n/a	n/a
D-ENG-209AE2MN-KN	ENG209AE2 Summit English 10 Honors MN	STRIDE w/ Newsela	\$42.00	\$16.50	\$99.00	n/a	n/a
D-ENG-209AE2MO-KN	ENG209AE2 Summit English 10 Honors MO	STRIDE w/ Newsela	\$42.00	\$16.50	\$99.00	n/a	n/a
D-ENG-209AE2NC-KN	ENG209AE2 Summit English 10 Honors NC	STRIDE w/ Newsela	\$42.00	\$16.50	\$99.00	n/a	n/a
D-ENG-209AE2OH-KN	ENG209AE2 Summit English 10 Honors OH	STRIDE w/ Newsela	\$42.00	\$16.50	\$99.00	n/a	n/a
D-ENG-209AE2OK-KN	ENG209AE2 Summit English 10 Honors OK	STRIDE w/ Newsela	\$42.00	\$16.50	\$99.00	n/a	n/a



STRIDE K12-Powered Schools

Billing Terms and Price List

FY2023 - 2024

Course Code	Current Course Title	Course Provider	LMS/ OLS Upfront	LMS/ OLS Monthly	Materials Price	Optional Material Description	Optional Materials Price
D-ENG-209AE2SC-KN	ENG209AE2 Summit English 10 Honors SC	STRIDE w/ Newsela	\$42.00	\$16.50	\$99.00	n/a	n/a
D-ENG-209AE2TX-KN	ENG209AE2 Summit English II Honors TX	STRIDE w/ Newsela	\$42.00	\$16.50	\$99.00	n/a	n/a
D-ENG-209AE3FL-KN	ENG209AE3 English Honors 2 FL	STRIDE w/ Newsela	\$42.00	\$16.50	\$90.00	n/a	n/a
D-ENG-209AV1LA-K	ENG209A Summit English 10 Honors LA	STRIDE	\$42.00	\$16.50	\$99.00	n/a	n/a
D-ENG-209AV1VA-K	ENG209A Summit English 10 Honors VA	STRIDE	\$42.00	\$16.50	\$99.00	n/a	n/a
D-ENG-209BE2AL-KN	ENG209BE2 Summit English 10 Honors AL	STRIDE w/ Newsela	\$42.00	\$16.50	\$99.00	n/a	n/a
D-ENG-209BE2AR-KN	ENG209BE2 Summit English 10 Honors AR	STRIDE w/ Newsela	\$42.00	\$16.50	\$99.00	n/a	n/a
D-ENG-209BE2CA-KN	ENG209BE2 Summit English 10 Honors CA	STRIDE w/ Newsela	\$42.00	\$16.50	\$99.00	n/a	n/a
D-ENG-209BE2IN-KN	ENG209BE2 Summit English 10 Honors IN	STRIDE w/ Newsela	\$42.00	\$16.50	\$99.00	n/a	n/a
D-ENG-209BE2-KN	ENG209BE2 Summit English 10 Honors	STRIDE w/ Newsela	\$42.00	\$16.50	\$99.00	n/a	n/a
D-ENG-209BE2MI-KN	ENG209BE2 Summit English 10 Honors MI	STRIDE w/ Newsela	\$42.00	\$16.50	\$99.00	n/a	n/a
D-ENG-209BE2MN-KN	ENG209BE2 Summit English 10 Honors MN	STRIDE w/ Newsela	\$42.00	\$16.50	\$99.00	n/a	n/a
D-ENG-209BE2MO-KN	ENG209BE2 Summit English 10 Honors MO	STRIDE w/ Newsela	\$42.00	\$16.50	\$99.00	n/a	n/a
D-ENG-209BE2NC-KN	ENG209BE2 Summit English 10 Honors NC	STRIDE w/ Newsela	\$42.00	\$16.50	\$99.00	n/a	n/a
D-ENG-209BE2OH-KN	ENG209BE2 Summit English 10 Honors OH	STRIDE w/ Newsela	\$42.00	\$16.50	\$99.00	n/a	n/a
D-ENG-209BE2OK-KN	ENG209BE2 Summit English 10 Honors OK	STRIDE w/ Newsela	\$42.00	\$16.50	\$99.00	n/a	n/a
D-ENG-209BE2SC-KN	ENG209BE2 Summit English 10 Honors SC	STRIDE w/ Newsela	\$42.00	\$16.50	\$99.00	n/a	n/a



STRIDE K12-Powered Schools

Billing Terms and Price List

FY2023 - 2024

Course Code	Current Course Title	Course Provider	LMS/ OLS Upfront	LMS/ OLS Monthly	Materials Price	Optional Material Description	Optional Materials Price
D-ENG-209BE2TX-KN	ENG209BE2 Summit English II Honors TX	STRIDE w/ Newsela	\$42.00	\$16.50	\$99.00	n/a	n/a
D-ENG-209BE3FL-KN	ENG209BE3 English Honors 2 FL	STRIDE w/ Newsela	\$42.00	\$16.50	\$90.00	n/a	n/a
D-ENG-209BV1LA-K	ENG209B Summit English 10 Honors LA	STRIDE	\$42.00	\$16.50	\$99.00	n/a	n/a
D-ENG-209BV1VA-K	ENG209B Summit English 10 Honors VA	STRIDE	\$42.00	\$16.50	\$99.00	n/a	n/a
D-ENG-106BDE1CR-K	ENG106BD English 9 CR	STRIDE	\$42.00	\$16.50	no shipped materials	n/a	n/a
D-ENG-106BDE2CRTX-K	ENG106BDE2 English I CR TX	STRIDE	\$42.00	\$16.50	no shipped materials	n/a	n/a
D-ENG-200AE1LA-PSO	ENG200A English 10 LA	Pearson	\$42.00	\$16.50	no shipped materials	n/a	n/a
D-ENG-303AE3FL-KN	ENG303AE3 English 3 FL	STRIDE	\$42.00	\$16.50	\$72.00	n/a	n/a
D-ENG-303AE3-KN	ENG303AE3 Summit American Literature	STRIDE w/ Newsela	\$42.00	\$16.50	\$72.00	n/a	n/a
D-ENG-303AV1VA-K	ENG303A American Literature VA	STRIDE	\$42.00	\$16.50	\$72.00	n/a	n/a
D-ENG-303AV2TX-K	ENG303A Summit English III TX	STRIDE	\$42.00	\$16.50	\$72.00	n/a	n/a
D-ENG-303BE3FL-KN	ENG303BE3 English 3 FL	STRIDE	\$42.00	\$16.50	\$72.00	n/a	n/a
D-ENG-303BE3-KN	ENG303BE3 Summit American Literature	STRIDE w/ Newsela	\$42.00	\$16.50	\$72.00	n/a	n/a
D-ENG-303BV1VA-K	ENG303B American Literature VA	STRIDE	\$42.00	\$16.50	\$72.00	n/a	n/a
D-ENG-303BV2TX-K	ENG303B Summit English III TX	STRIDE	\$42.00	\$16.50	\$72.00	n/a	n/a
D-ENG-304AE3FL-KN	ENG304AE3 English Honors 3 FL	STRIDE	\$42.00	\$16.50	\$72.00	n/a	n/a
D-ENG-304AE3-KN	ENG304AE3 Summit American Literature Honors	STRIDE w/ Newsela	\$42.00	\$16.50	\$72.00	n/a	n/a



STRIDE K12-Powered Schools

Billing Terms and Price List

FY2023 - 2024

Course Code	Current Course Title	Course Provider	LMS/ OLS Upfront	LMS/ OLS Monthly	Materials Price	Optional Material Description	Optional Materials Price
D-ENG-304AV1VA-K	ENG304A Honors American Literature VA	STRIDE	\$42.00	\$16.50	\$72.00	n/a	n/a
D-ENG-304AV2TX-K	ENG304A Summit English III Honors TX	STRIDE	\$42.00	\$16.50	\$72.00	n/a	n/a
D-ENG-304BE3FL-KN	ENG304BE3 English Honors 3 FL	STRIDE	\$42.00	\$16.50	\$72.00	n/a	n/a
D-ENG-304BE3-KN	ENG304BE3 Summit American Literature Honors	STRIDE w/ Newsela	\$42.00	\$16.50	\$72.00	n/a	n/a
D-ENG-304BV1VA-K	ENG304B Honors American Literature VA	STRIDE	\$42.00	\$16.50	\$72.00	n/a	n/a
D-ENG-304BV2TX-K	ENG304B Summit English III Honors TX	STRIDE	\$42.00	\$16.50	\$72.00	n/a	n/a
D-ENG-200BE1LA-PSO	ENG200B English 10 LA	Pearson	\$42.00	\$16.50	no shipped materials	n/a	n/a
D-ENG-206ADE1CR-K	ENG206AD English 10 CR	STRIDE	\$42.00	\$16.50	no shipped materials	n/a	n/a
D-ENG-306AE1CR-K	ENG306A American Literature CR	STRIDE	\$42.00	\$16.50	\$55.00	n/a	n/a
D-ENG-206ADE2CRTX-K	ENG206ADE2 English II CR TX	STRIDE	\$42.00	\$16.50	no shipped materials	n/a	n/a
D-ENG-206BDE1CR-K	ENG206BD English 10 CR	STRIDE	\$42.00	\$16.50	no shipped materials	n/a	n/a
D-ENG-306BE1CR-K	ENG306B American Literature CR	STRIDE	\$42.00	\$16.50	\$55.00	n/a	n/a
D-ENG-206BDE2CRTX-K	ENG206BDE2 English II CR TX	STRIDE	\$42.00	\$16.50	no shipped materials	n/a	n/a
D-ENG2-STRIDHSV2-K	STRIDE Skills Arcade HS English 2	STRIDE	\$0.00	\$0.00	no shipped materials	n/a	n/a
D-ENG-300AE1LA-PSO	ENG300A English 11 LA	Pearson	\$42.00	\$16.50	no shipped materials	n/a	n/a
D-ENG-300BE1LA-PSO	ENG300B English 11 LA	Pearson	\$42.00	\$16.50	no shipped materials	n/a	n/a
D-ENG-306ADE1CR-K	ENG306AD American Literature CR	STRIDE	\$42.00	\$16.50	no shipped materials	n/a	n/a



STRIDE K12-Powered Schools

Billing Terms and Price List

FY2023 - 2024

Course Code	Current Course Title	Course Provider	LMS/ OLS Upfront	LMS/ OLS Monthly	Materials Price	Optional Material Description	Optional Materials Price
D-ENG-403AE2FL-K	ENG403AE2 English 4 FL	STRIDE	\$42.00	\$16.50	\$127.00	n/a	n/a
D-ENG-403AV1VA-K	ENG403A British and World Literature VA	STRIDE	\$42.00	\$16.50	\$127.00	n/a	n/a
D-ENG-403AV2-K	ENG403A Summit British and World Literature	STRIDE	\$42.00	\$16.50	\$127.00	n/a	n/a
D-ENG-403AV2TX-K	ENG403A Summit English IV TX	STRIDE	\$42.00	\$16.50	\$127.00	n/a	n/a
D-ENG-403BE2FL-K	ENG403BE2 English 4 FL	STRIDE	\$42.00	\$16.50	\$127.00	n/a	n/a
D-ENG-403BV1IN-K	ENG403B British and World Literature IN	STRIDE	\$42.00	\$16.50	\$127.00	n/a	n/a
D-ENG-403BV1VA-K	ENG403B British and World Literature VA	STRIDE	\$42.00	\$16.50	\$127.00	n/a	n/a
D-ENG-403BV2-K	ENG403B Summit British and World Literature	STRIDE	\$42.00	\$16.50	\$127.00	n/a	n/a
D-ENG-403BV2TX-K	ENG403B Summit English IV TX	STRIDE	\$42.00	\$16.50	\$127.00	n/a	n/a
D-ENG-404AE2FL-K	ENG404AE2 English Honors 4 FL	STRIDE	\$42.00	\$16.50	\$127.00	n/a	n/a
D-ENG-404AV1VA-K	ENG404A Honors British and World Literature VA	STRIDE	\$42.00	\$16.50	\$127.00	n/a	n/a
D-ENG-404AV2-K	ENG404A Summit British and World Literature Honors	STRIDE	\$42.00	\$16.50	\$127.00	n/a	n/a
D-ENG-404AV2TX-K	ENG404A Summit English IV Honors TX	STRIDE	\$42.00	\$16.50	\$127.00	n/a	n/a
D-ENG-404BE2FL-K	ENG404BE2 English Honors 4 FL	STRIDE	\$42.00	\$16.50	\$127.00	n/a	n/a
D-ENG-404BV1IN-K	ENG404B Honors British and World Literature IN	STRIDE	\$42.00	\$16.50	\$127.00	n/a	n/a
D-ENG-404BV1VA-K	ENG404B Honors British and World Literature VA	STRIDE	\$42.00	\$16.50	\$127.00	n/a	n/a
D-ENG-404BV2-K	ENG404B Summit British and World Literature Honors	STRIDE	\$42.00	\$16.50	\$127.00	n/a	n/a



STRIDE K12-Powered Schools

Billing Terms and Price List

FY2023 - 2024

Course Code	Current Course Title	Course Provider	LMS/ OLS Upfront	LMS/ OLS Monthly	Materials Price	Optional Material Description	Optional Materials Price
D-ENG-404BV2TX-K	ENG404B Summit English IV Honors TX	STRIDE	\$42.00	\$16.50	\$127.00	n/a	n/a
D-ENG-306ADE1CRTX-K	ENG306AD English III CR TX	STRIDE	\$42.00	\$16.50	no shipped materials	n/a	n/a
D-ENG-306BDE1CR-K	ENG306BD American Literature CR	STRIDE	\$42.00	\$16.50	no shipped materials	n/a	n/a
D-ENG-406AE1CR-K	ENG406A British and World Literature CR	STRIDE	\$42.00	\$16.50	\$127.00	n/a	n/a
D-ENG-306BDE1CRTX-K	ENG306BD English III CR TX	STRIDE	\$42.00	\$16.50	no shipped materials	n/a	n/a
D-ENG-313-AV1-K	ENG313A Rhetoric	STRIDE	\$42.00	\$16.50	no shipped materials	n/a	n/a
D-ENG-406BE1CR-K	ENG406B British and World Literature CR	STRIDE	\$42.00	\$16.50	\$127.00	n/a	n/a
D-ENG-500AE5-CEN	ENG500AE5 AP(R) English Language and Composition	Cengage	\$42.00	\$16.50	\$41.00	n/a	n/a
D-ENG-500BE5-CEN	ENG500BE5 AP(R) English Language and Composition	Cengage	\$42.00	\$16.50	\$41.00	n/a	n/a
D-ENG-510AE5-CEN	ENG510AE5 AP(R) English Literature and Composition	Cengage	\$42.00	\$16.50	\$70.00	n/a	n/a
D-ENG-510BE5-CEN	ENG510BE5 AP(R) English Literature and Composition	Cengage	\$42.00	\$16.50	\$70.00	n/a	n/a
D-ENG-313-BV1-K	ENG313B Rhetoric	STRIDE	\$42.00	\$16.50	no shipped materials	n/a	n/a
D-ENG3-STRIDHSV2-K	STRIDE Skills Arcade HS English 3	STRIDE	\$0.00	\$0.00	no shipped materials	n/a	n/a
D-ENG-400AE1LA-PSO	ENG400A English 12 LA	Pearson	\$42.00	\$16.50	no shipped materials	n/a	n/a
D-ENG-400BE1LA-PSO	ENG400B English 12 LA	Pearson	\$42.00	\$16.50	no shipped materials	n/a	n/a
D-ENG-406ADE1CR-K	ENG406AD British and World Literature CR	STRIDE	\$42.00	\$16.50	no shipped materials	n/a	n/a
D-ENG-406ADE1CRTX-K	ENG406AD English IV CR TX	STRIDE	\$42.00	\$16.50	no shipped materials	n/a	n/a



STRIDE K12-Powered Schools

Billing Terms and Price List

FY2023 - 2024

Course Code	Current Course Title	Course Provider	LMS/ OLS Upfront	LMS/ OLS Monthly	Materials Price	Optional Material Description	Optional Materials Price
D-ENG-406BDE1CR-K	ENG406BD British and World Literature CR	STRIDE	\$42.00	\$16.50	no shipped materials	n/a	n/a
D-ENG-406BDE1CRTX-K	ENG406BD English IV CR TX	STRIDE	\$42.00	\$16.50	no shipped materials	n/a	n/a
D-ENG-SkillRecIHS-K	HS English Language Arts Skills Recovery I	STRIDE	\$42.00	\$16.50	no shipped materials	n/a	n/a
D-ENG-SkillRecIIHS-K	HS English Language Arts Skills Recovery II	STRIDE	\$42.00	\$16.50	no shipped materials	n/a	n/a
D-ENG-SPLSTRIDHSV2-K	STRIDE Skills Arcade HS English 1	STRIDE	\$0.00	\$0.00	no shipped materials	n/a	n/a
D-HLT-012E1-DYN	HLT012 Health I	eDynamic	\$42.00	\$16.50	no shipped materials	n/a	n/a
D-HLT-041E1-DYN	HLT041 Introduction to Biotechnology	eDynamic	\$42.00	\$16.50	no shipped materials	n/a	n/a
D-HLT-042E1-DYN	HLT042 Biotechnology: Unlocking Nature's Secrets	eDynamic	\$42.00	\$16.50	no shipped materials	n/a	n/a
D-HLT-110E2-PBL-K	HLT110E2-PBL Health Sciences	STRIDE	\$42.00	\$16.50	no shipped materials	n/a	n/a
D-HLT-213E1CO-K	HLT213 Medical Terminology A CO	STRIDE	\$42.00	\$16.50	no shipped materials	n/a	n/a
D-HLT-213V1-K	HLT213 Medical Terminology 1	STRIDE	\$42.00	\$16.50	no shipped materials	n/a	n/a
D-HLT-214E1CO-K	HLT214 Medical Terminology B CO	STRIDE	\$42.00	\$16.50	no shipped materials	n/a	n/a
D-HLT-214V1-K	HLT214 Medical Terminology 2	STRIDE	\$42.00	\$16.50	no shipped materials	n/a	n/a
D-HLT-220E1-PBL-DYN	HLT220-PBL Public Health	eDynamic	\$42.00	\$16.50	no shipped materials	n/a	n/a
D-HLT-230E1-PBL-DYN	HLT230-PBL Intro to Human and Social Services	eDynamic	\$42.00	\$16.50	no shipped materials	n/a	n/a
D-HLT-250AE1TX-DYN	HLT250A Health Science Theory TX	eDynamic	\$42.00	\$16.50	no shipped Materials	n/a	n/a
D-HLT-250BE1TX-DYN	HLT250B Health Science Theory TX	eDynamic	\$42.00	\$16.50	no shipped Materials	n/a	n/a



STRIDE K12-Powered Schools

Billing Terms and Price List

FY2023 - 2024

Course Code	Current Course Title	Course Provider	LMS/ OLS Upfront	LMS/ OLS Monthly	Materials Price	Optional Material Description	Optional Materials Price
D-HLT-310E1-PBL-DYN	HLT310-PBL Intro to Medical Diagnostic Technology	eDynamic	\$42.00	\$16.50	no shipped materials	n/a	n/a
D-HLT-320E1-PBL-K	HLT320-PBL Medical Tech: Systems and Procedures	STRIDE	\$42.00	\$16.50	no shipped materials	n/a	n/a
D-HLT-330AE1-MC	HLT330A Medical Office Procedures and Admin	Medcerts	\$42.00	\$16.50	no shipped Materials	n/a	n/a
D-HLT-330BE1-MC	HLT330B Medical Office Procedures and Admin	Medcerts	\$42.00	\$16.50	no shipped Materials	n/a	n/a
D-HLT-330E1-MC	HLT330 Medical Office Procedures and Admin	Medcerts	\$42.00	\$16.50	no shipped materials	n/a	n/a
D-HLT-340E1-MC	HLT340 Professionalism in Allied Health	Medcerts	\$42.00	\$16.50	no shipped materials	n/a	n/a
D-HLT-410E1COPBL-DYN	HLT410-PBL Certified Nurse Aide A CO	eDynamic	\$42.00	\$16.50	no shipped materials	n/a	n/a
D-HLT-410E1-PBL-DYN	HLT410-PBL Nursing Assistant: Introduction	eDynamic	\$42.00	\$16.50	no shipped materials	n/a	n/a
D-HLT-411E1COPBL-DYN	HLT411-PBL Certified Nurse Aide B CO	eDynamic	\$42.00	\$16.50	no shipped materials	n/a	n/a
D-HLT-411E1-PBL-DYN	HLT411-PBL Nursing Assistant: Patient Care	eDynamic	\$42.00	\$16.50	no shipped materials	n/a	n/a
D-HLT-420AE1-MC	HLT420A Clinical Medical Assisting	Medcerts	\$42.00	\$16.50	no shipped materials	n/a	n/a
D-HLT-420BE1-MC	HLT420B Clinical Medical Assisting	Medcerts	\$42.00	\$16.50	no shipped materials	n/a	n/a
D-HLT-430AE1TX-DYN	HLT430A Pharmacology TX	eDynamic	\$42.00	\$16.50	no shipped materials	n/a	n/a
D-HLT-430BE1TX-DYN	HLT430B Pharmacology TX	eDynamic	\$42.00	\$16.50	no shipped materials	n/a	n/a
D-HLT-430E1-PBL-K	HLT430-PBL Introduction to Pharmacology	STRIDE	\$42.00	\$16.50	no shipped materials	n/a	n/a
D-HLT-431AE1-MC	HLT431A Pharmacy Technician	Medcerts	\$42.00	\$16.50	no shipped materials	n/a	n/a
D-HLT-431BE1-MC	HLT431B Pharmacy Technician	Medcerts	\$42.00	\$16.50	no shipped materials	n/a	n/a



STRIDE K12-Powered Schools

Billing Terms and Price List

FY2023 - 2024

Course Code	Current Course Title	Course Provider	LMS/ OLS Upfront	LMS/ OLS Monthly	Materials Price	Optional Material Description	Optional Materials Price
D-HLT-432E1-DYN	HLT432 Pharmacology 2	eDynamic	\$42.00	\$16.50	no shipped materials	n/a	n/a
D-HLT-440E1-MC	HLT440 Insurance Billing and Coding Essentials	Medcerts	\$42.00	\$16.50	no shipped materials	n/a	n/a
D-HLT-441E1-MC	HLT441 Electronic Health Records	Medcerts	\$42.00	\$16.50	no shipped materials	n/a	n/a
D-HLT-442E1-MC	HLT442 Medical Scribe	Medcerts	\$42.00	\$16.50	no shipped materials	n/a	n/a
D-HLT-450E1-MC	HLT450 Fundamentals of Physical Therapy	Medcerts	\$42.00	\$16.50	no shipped materials	n/a	n/a
D-HLT-460ADE1-DYN	HLT460A Sports Medicine 1	eDynamic	\$42.00	\$16.50	no shipped Materials	n/a	n/a
D-HLT-460BDE1-DYN	HLT460B Sports Medicine 1	eDynamic	\$42.00	\$16.50	no shipped Materials	n/a	n/a
D-HLT-460E1-DYN	HLT460 Sports Medicine: Introduction	eDynamic	\$42.00	\$16.50	no shipped materials	n/a	n/a
D-HLT-461E1-DYN	HLT461 Sports Medicine: Preventing Injury	eDynamic	\$42.00	\$16.50	no shipped materials	n/a	n/a
D-HLT-470E1-MC	HLT470 Phlebotomy	Medcerts	\$42.00	\$16.50	no shipped materials	n/a	n/a
D-HLT-471E1-MC	HLT471 Electrocardiography	Medcerts	\$42.00	\$16.50	no shipped materials	n/a	n/a
D-HLT-472E1-MC	HLT472 Medical Lab Assisting	Medcerts	\$42.00	\$16.50	no shipped materials	n/a	n/a
D-HLT-490AE1-MC	HLT490A Dental Assisting	Medcerts	\$42.00	\$16.50	no shipped materials	n/a	n/a
D-HLT-490BE1-MC	HLT490B Dental Assisting	Medcerts	\$42.00	\$16.50	no shipped materials	n/a	n/a
D-HLT-511E2-CEN	HLT511E2 Nursing Assistant with Exam Prep 1	Cengage	\$42.00	\$16.50	no shipped materials	n/a	n/a
D-HLT-512E2-CEN	HLT512E2 Nursing Assistant with Exam Prep 2	Cengage	\$42.00	\$16.50	no shipped materials	n/a	n/a
D-HLT-513E2-CEN	HLT513E2 Nursing Assistant with Exam Prep 3	Cengage	\$42.00	\$16.50	no shipped materials	n/a	n/a



STRIDE K12-Powered Schools

Billing Terms and Price List

FY2023 - 2024

Course Code	Current Course Title	Course Provider	LMS/ OLS Upfront	LMS/ OLS Monthly	Materials Price	Optional Material Description	Optional Materials Price
D-HST-090AV1VA-K	HST090A Summit World Geography VA	STRIDE	\$42.00	\$16.50	\$54.00	n/a	n/a
D-HST-090BV1VA-K	HST090B Summit World Geography VA	STRIDE	\$42.00	\$16.50	\$54.00	n/a	n/a
D-HST-103ADE4GA-KN	HST103AE4 World History GA	STRIDE	\$42.00	\$16.50	\$130.00	n/a	n/a
D-HST-103AE1VA-K	HST103A Summit World History VA	STRIDE	\$42.00	\$16.50	\$130.00	n/a	n/a
D-HST-103AE2NC-K	HST103AE2 Summit World History NC	STRIDE	\$42.00	\$16.50	\$130.00	n/a	n/a
D-HST-103AE4FL-KN	HST103AE4 World History FL	STRIDE	\$42.00	\$16.50	\$130.00	n/a	n/a
D-HST-103AE4-KN	HST103AE4N World History	STRIDE w/ Newsela	\$42.00	\$16.50	\$130.00	n/a	n/a
D-HST-103AV2TX-K	HST103A Summit World History TX	STRIDE	\$42.00	\$16.50	\$130.00	n/a	n/a
D-HST-103BDE4GA-KN	HST103BE4 World History GA	STRIDE	\$42.00	\$16.50	\$130.00	n/a	n/a
D-HST-103BE1VA-K	HST103B Summit World History VA	STRIDE	\$42.00	\$16.50	\$130.00	n/a	n/a
D-HST-103BE2NC-K	HST103BE2 Summit World History NC	STRIDE	\$42.00	\$16.50	\$130.00	n/a	n/a
D-HST-103BE4FL-KN	HST103BE4 World History FL	STRIDE	\$42.00	\$16.50	\$130.00	n/a	n/a
D-HST-103BE4-KN	HST103BE4N World History	STRIDE w/ Newsela	\$42.00	\$16.50	\$130.00	n/a	n/a
D-HST-103BV2IN-K	HST103B Summit World History IN	STRIDE	\$42.00	\$16.50	\$130.00	n/a	n/a
D-HST-103BV2TX-K	HST103B Summit World History TX	STRIDE	\$42.00	\$16.50	\$130.00	n/a	n/a
D-HST-104AE1TX-K	HST104A Summit World History Honors TX	STRIDE	\$42.00	\$16.50	\$130.00	n/a	n/a
D-HST-104AE4FL-KN	HST104AE4 World History Honors FL	STRIDE	\$42.00	\$16.50	\$130.00	n/a	n/a



STRIDE K12-Powered Schools

Billing Terms and Price List

FY2023 - 2024

Course Code	Current Course Title	Course Provider	LMS/ OLS Upfront	LMS/ OLS Monthly	Materials Price	Optional Material Description	Optional Materials Price
D-HST-104AE4-KN	HST104AE4N World History Honors	STRIDE w/ Newsela	\$42.00	\$16.50	\$130.00	n/a	n/a
D-HST-104AV2NC-K	HST104A Summit Honors World History NC	STRIDE	\$42.00	\$16.50	\$130.00	n/a	n/a
D-HST-104BE1TX-K	HST104B Summit World History Honors TX	STRIDE	\$42.00	\$16.50	\$130.00	n/a	n/a
D-HST-104BE4FL-KN	HST104BE4 World History Honors FL	STRIDE	\$42.00	\$16.50	\$130.00	n/a	n/a
D-HST-104BE4-KN	HST104BE4N World History Honors	STRIDE w/ Newsela	\$42.00	\$16.50	\$130.00	n/a	n/a
D-HST-104BV2IN-K	HST104B Summit Honors World History IN	STRIDE	\$42.00	\$16.50	\$130.00	n/a	n/a
D-HST-104BV2NC-K	HST104B Summit Honors World History NC	STRIDE	\$42.00	\$16.50	\$130.00	n/a	n/a
D-HST-010DE2-APL	HST010D Anthropology	A Plus	\$42.00	\$16.50	no shipped materials	n/a	n/a
D-HST-105V1WA-K	HST105 Summit Washington State History	STRIDE	\$42.00	\$16.50	\$56.00	n/a	n/a
D-HST-010V1TX-K	HST010 Anthropology TX	STRIDE	\$42.00	\$16.50	no shipped materials	n/a	n/a
D-HST-012DE1-DYN	HST012D Anthropology	eDynamic	\$42.00	\$16.50	no shipped Materials	n/a	n/a
D-HST-106AE2CR-K	HST106AE2 World History CR	STRIDE	\$42.00	\$16.50	\$130.00	n/a	n/a
D-HST-106AE4FL-KN	HST106AE4 World History FL CR	STRIDE	\$42.00	\$16.50	\$130.00	n/a	n/a
D-HST-016DE1CR-K	HST016D Anthropology CR	STRIDE	\$42.00	\$16.50	no shipped materials	n/a	n/a
D-HST-020DE2-AVT	HST020D Psychology	Aventa	\$42.00	\$16.50	no shipped materials	n/a	n/a
D-HST-106BE2CR-K	HST106BE2 World History CR	STRIDE	\$42.00	\$16.50	\$130.00	n/a	n/a
D-HST-106BE4FL-KN	HST106BE4 World History FL CR	STRIDE	\$42.00	\$16.50	\$130.00	n/a	n/a



STRIDE K12-Powered Schools

Billing Terms and Price List

FY2023 - 2024

Course Code	Current Course Title	Course Provider	LMS/ OLS Upfront	LMS/ OLS Monthly	Materials Price	Optional Material Description	Optional Materials Price
D-HST-203ADE3CA-KN	HST203ADE3N Modern World Studies CA	STRIDE w/ Newsela	\$42.00	\$16.50	\$130.00	n/a	n/a
D-HST-203AE3-KN	HST203AE3N Modern World Studies	STRIDE w/ Newsela	\$42.00	\$16.50	\$110.00	n/a	n/a
D-HST-203AV1VA-K	HST203A Modern World Studies VA	STRIDE	\$42.00	\$16.50	\$110.00	n/a	n/a
D-HST-203BDE3CA-KN	HST203BDE3N Modern World Studies CA	STRIDE w/ Newsela	\$42.00	\$16.50	\$110.00	n/a	n/a
D-HST-203BE3-KN	HST203BE3N Modern World Studies	STRIDE w/ Newsela	\$42.00	\$16.50	\$110.00	n/a	n/a
D-HST-203BV1VA-K	HST203B Modern World Studies VA	STRIDE	\$42.00	\$16.50	\$110.00	n/a	n/a
D-HST-204AE3-KN	HST204AE3N Modern World Studies Honors	STRIDE w/ Newsela	\$42.00	\$16.50	\$110.00	n/a	n/a
D-HST-204BE3-KN	HST204BE3N Modern World Studies Honors	STRIDE w/ Newsela	\$42.00	\$16.50	\$110.00	n/a	n/a
D-HST-026DE1CR-K	HST026D Psychology CR	STRIDE	\$42.00	\$16.50	no shipped materials	n/a	n/a
D-HST-206AE2CR-K	HST206AE2 Modern World Studies CR	STRIDE	\$42.00	\$16.50	\$110.00	n/a	n/a
D-HST-027DE1IN-K	HST027D Psychology DC INGDA	STRIDE	\$42.00	\$16.50	no shipped materials	n/a	n/a
D-HST-206BE2CR-K	HST206BE2 Modern World Studies CR	STRIDE	\$42.00	\$16.50	\$110.00	n/a	n/a
D-HST-030DE4-K	HST030DE4 Economics	STRIDE	\$42.00	\$16.50	no shipped materials	n/a	n/a
D-HST-040DE3-K	HST040DE3 Civics	STRIDE	\$42.00	\$16.50	no shipped materials	n/a	n/a
D-HST-060AE1-PBL-DYN	HST060A-PBL Sociology WYVA	eDynamic,K1 2,Tallo	\$42.00	\$16.50	no shipped materials	n/a	n/a
D-HST-060BE1-PBL-DYN	HST060B-PBL Sociology WYVA	eDynamic,K1 2,Tallo	\$42.00	\$16.50	no shipped materials	n/a	n/a
D-HST-060E1-PBL-DYN	HST060-PBL Sociology	eDynamic	\$42.00	\$16.50	no shipped materials	n/a	n/a



STRIDE K12-Powered Schools

Billing Terms and Price List

FY2023 - 2024

Course Code	Current Course Title	Course Provider	LMS/ OLS Upfront	LMS/ OLS Monthly	Materials Price	Optional Material Description	Optional Materials Price
D-HST-060V1-DYN	HST060-DYN Sociology I	eDynamic	\$42.00	\$16.50	no shipped materials	n/a	n/a
D-HST-061V1-DYN	HST061-DYN Sociology II	eDynamic	\$42.00	\$16.50	no shipped materials	n/a	n/a
D-HST-105E1NM-KN	HST105 Summit New Mexico History	STRIDE w/ Newsela	\$42.00	\$16.50	no shipped materials	n/a	n/a
D-HST-106ADE1CRTX-K	HST106AD World History CR TX	STRIDE	\$42.00	\$16.50	no shipped materials	n/a	n/a
D-HST-106ADE2CR-K	HST106ADE2 World History CR	STRIDE	\$42.00	\$16.50	no shipped materials	n/a	n/a
D-HST-106BDE1CRTX-K	HST106BD World History CR TX	STRIDE	\$42.00	\$16.50	no shipped materials	n/a	n/a
D-HST-106BDE2CR-K	HST106BDE2 World History CR	STRIDE	\$42.00	\$16.50	no shipped materials	n/a	n/a
D-HST-230V1OK-K	HST230 Oklahoma State History	STRIDE	\$42.00	\$16.50	\$48.00	n/a	n/a
D-HST-303AE2NC-K	HST303AE2 Summit American History I NC	STRIDE	\$42.00	\$16.50	\$125.00	n/a	n/a
D-HST-303AE3-KN	HST303AE3N US History	STRIDE w/ Newsela	\$42.00	\$16.50	\$125.00	n/a	n/a
D-HST-303AV1IN-K	HST303A US History IN	STRIDE	\$42.00	\$16.50	\$125.00	n/a	n/a
D-HST-303BE2NC-K	HST303BE2 Summit American History I NC	STRIDE	\$42.00	\$16.50	\$125.00	n/a	n/a
D-HST-303BE3-KN	HST303BE3N US History	STRIDE w/ Newsela	\$42.00	\$16.50	\$125.00	n/a	n/a
D-HST-303BV1IN-K	HST303B US History IN	STRIDE	\$42.00	\$16.50	\$125.00	n/a	n/a
D-HST-206ADE2CR-K	HST206ADE2 Modern World Studies CR	STRIDE	\$42.00	\$16.50	no shipped materials	n/a	n/a
D-HST-304AE3-KN	HST304AE3N US History Honors	STRIDE w/ Newsela	\$42.00	\$16.50	\$125.00	n/a	n/a
D-HST-304AV3NC-K	HST304A Summit Honors American History I NC	STRIDE	\$42.00	\$16.50	\$125.00	n/a	n/a



STRIDE K12-Powered Schools

Billing Terms and Price List

FY2023 - 2024

Course Code	Current Course Title	Course Provider	LMS/ OLS Upfront	LMS/ OLS Monthly	Materials Price	Optional Material Description	Optional Materials Price
D-HST-304BE3-KN	HST304BE3N US History Honors	STRIDE w/ Newsela	\$42.00	\$16.50	\$125.00	n/a	n/a
D-HST-304BV3NC-K	HST304B Summit Honors American History I NC	STRIDE	\$42.00	\$16.50	\$125.00	n/a	n/a
D-HST-206BDE2CR-K	HST206BDE2 Modern World Studies CR	STRIDE	\$42.00	\$16.50	no shipped materials	n/a	n/a
D-HST-306AE2CR-K	HST306AE2 US History CR	STRIDE	\$42.00	\$16.50	\$125.00	n/a	n/a
D-HST-213ADE3-KN	HST213ADE3N Geography	STRIDE w/ Newsela	\$42.00	\$16.50	no shipped materials	n/a	n/a
D-HST-306BE2CR-K	HST306BE2 US History CR	STRIDE	\$42.00	\$16.50	\$125.00	n/a	n/a
D-HST-313ADE3CA-KN	HST313ADE3N Modern US History CA	STRIDE w/ Newsela	\$42.00	\$16.50	\$125.00	n/a	n/a
D-HST-313AE2NC-K	HST313AE2 Summit American History II NC	STRIDE	\$42.00	\$16.50	\$125.00	n/a	n/a
D-HST-313AE3GA-KN	HST313AE3N Modern US History GA	STRIDE	\$42.00	\$16.50	\$125.00	n/a	n/a
D-HST-313AE3-KN	HST313AE3N Modern US History	STRIDE w/ Newsela	\$42.00	\$16.50	\$125.00	n/a	n/a
D-HST-313AV3TX-K	HST313A Summit US History Studies Since 1877 TX	STRIDE	\$42.00	\$16.50	\$125.00	n/a	n/a
D-HST-313BDE3CA-KN	HST313BDE3N Modern US History CA	STRIDE w/ Newsela	\$42.00	\$16.50	\$125.00	n/a	n/a
D-HST-313BE2NC-K	HST313BE2 Summit American History II NC	STRIDE	\$42.00	\$16.50	\$125.00	n/a	n/a
D-HST-313BE3GA-KN	HST313BE3N Modern US History GA	STRIDE	\$42.00	\$16.50	\$125.00	n/a	n/a
D-HST-313BE3-KN	HST313BE3N Modern US History	STRIDE w/ Newsela	\$42.00	\$16.50	\$125.00	n/a	n/a
D-HST-313BV3TX-K	HST313B Summit US History Studies Since 1877 TX	STRIDE	\$42.00	\$16.50	\$125.00	n/a	n/a
D-HST-314AE1TX-K	HST314A Sum US History Studies Since 1877 Hon TX	STRIDE	\$42.00	\$16.50	\$125.00	n/a	n/a



STRIDE K12-Powered Schools

Billing Terms and Price List

FY2023 - 2024

Course Code	Current Course Title	Course Provider	LMS/ OLS Upfront	LMS/ OLS Monthly	Materials Price	Optional Material Description	Optional Materials Price
D-HST-314AE3-KN	HST314AE3N Modern US History Honors	STRIDE w/ Newsela	\$42.00	\$16.50	\$125.00	n/a	n/a
D-HST-314AV2NC-K	HST314A Summit Honors American History II NC	STRIDE	\$42.00	\$16.50	\$125.00	n/a	n/a
D-HST-314BE1TX-K	HST314B Sum US History Studies Since 1877 Hon TX	STRIDE	\$42.00	\$16.50	\$125.00	n/a	n/a
D-HST-314BE3-KN	HST314BE3N Modern US History Honors	STRIDE w/ Newsela	\$42.00	\$16.50	\$125.00	n/a	n/a
D-HST-314BV2NC-K	HST314B Summit Honors American History II NC	STRIDE	\$42.00	\$16.50	\$125.00	n/a	n/a
D-HST-213AV2TX-K	HST213A Summit Geography TX	STRIDE	\$42.00	\$16.50	no shipped materials	n/a	n/a
D-HST-213BDE3-KN	HST213BDE3N Geography	STRIDE w/ Newsela	\$42.00	\$16.50	no shipped materials	n/a	n/a
D-HST-316AE2CR-K	HST316AE2 Modern US History CR	STRIDE	\$42.00	\$16.50	\$125.00	n/a	n/a
D-HST-213BV2TX-K	HST213B Summit Geography TX	STRIDE	\$42.00	\$16.50	no shipped materials	n/a	n/a
D-HST-216ADE1CRTX-K	HST216AD Geography CR TX	STRIDE	\$42.00	\$16.50	no shipped materials	n/a	n/a
D-HST-316BE2CR-K	HST316BE2 Modern US History CR	STRIDE	\$42.00	\$16.50	\$125.00	n/a	n/a
D-HST-216ADE2CR-K	HST216ADE2 Geography CR	STRIDE	\$42.00	\$16.50	no shipped materials	n/a	n/a
D-HST-216BDE1CRTX-K	HST216BD Geography CR TX	STRIDE	\$42.00	\$16.50	no shipped materials	n/a	n/a
D-HST-216BDE2CR-K	HST216BDE2 Geography CR	STRIDE	\$42.00	\$16.50	no shipped materials	n/a	n/a
D-HST-222ADE3-K	HST222ADE3 Contemporary World Issues	STRIDE	\$42.00	\$16.50	no shipped materials	n/a	n/a
D-HST-403DE3CA-KN	HST403DE3N Principles of American Democracy CA	STRIDE w/ Newsela	\$42.00	\$16.50	\$125.00	n/a	n/a
D-HST-222AE1TX-K	HST222 Summit Contemporary World Issues 1 TX	STRIDE	\$42.00	\$16.50	no shipped materials	n/a	n/a



STRIDE K12-Powered Schools

Billing Terms and Price List

FY2023 - 2024

Course Code	Current Course Title	Course Provider	LMS/ OLS Upfront	LMS/ OLS Monthly	Materials Price	Optional Material Description	Optional Materials Price
D-HST-222BDE3-K	HST222BDE3 Contemporary World Issues	STRIDE	\$42.00	\$16.50	no shipped materials	n/a	n/a
D-HST-223AE1TX-K	HST223 Summit Contemporary World Issues 2 TX	STRIDE	\$42.00	\$16.50	no shipped materials	n/a	n/a
D-HST-303E1LA-K	HST303 Summit US History LAVCA	STRIDE	\$42.00	\$16.50	no shipped materials	n/a	n/a
D-HST-306ADE2CR-K	HST306ADE2 US History CR	STRIDE	\$42.00	\$16.50	no shipped materials	n/a	n/a
D-HST-306BDE2CR-K	HST306BDE2 US History CR	STRIDE	\$42.00	\$16.50	no shipped materials	n/a	n/a
D-HST-316ADE1CRTX-K	HST316AD US History Studies Since 1877 CR TX	STRIDE	\$42.00	\$16.50	no shipped materials	n/a	n/a
D-HST-316ADE2CR-K	HST316ADE2 Modern US History CR	STRIDE	\$42.00	\$16.50	no shipped materials	n/a	n/a
D-HST-316BDE1CRTX-K	HST316BD US History Studies Since 1877 CR TX	STRIDE	\$42.00	\$16.50	no shipped materials	n/a	n/a
D-HST-316BDE2CR-K	HST316BDE2 Modern US History CR	STRIDE	\$42.00	\$16.50	no shipped materials	n/a	n/a
D-HST-403AV2ID-K	HST403A Summit US Government and Politics ID	STRIDE	\$42.00	\$16.50	no shipped materials	n/a	n/a
D-HST-403AV2VA-K	HST403A Summit US Government and Politics VA	STRIDE	\$42.00	\$16.50	no shipped materials	n/a	n/a
D-HST-403BV2ID-K	HST403B Summit US Government and Politics ID	STRIDE	\$42.00	\$16.50	no shipped materials	n/a	n/a
D-HST-403BV2VA-K	HST403B Summit US Government and Politics VA	STRIDE	\$42.00	\$16.50	no shipped materials	n/a	n/a
D-HST-403DE3FL-KN	HST403DE3N United States Government FL	STRIDE	\$42.00	\$16.50	no shipped Materials	n/a	n/a
D-HST-403DE3GA-KN	HST403DE3N US Government and Politics GA	STRIDE	\$42.00	\$16.50	no shipped Materials	n/a	n/a
D-HST-403DE3-KN	HST403DE3N US Government and Politics	STRIDE w/ Newsela	\$42.00	\$16.50	no shipped materials	n/a	n/a
D-HST-403V3TX-K	HST403 Summit US Government TX	STRIDE	\$42.00	\$16.50	no shipped materials	n/a	n/a



STRIDE K12-Powered Schools

Billing Terms and Price List

FY2023 - 2024

Course Code	Current Course Title	Course Provider	LMS/ OLS Upfront	LMS/ OLS Monthly	Materials Price	Optional Material Description	Optional Materials Price
D-HST-404DE3FL-KN	HST404DE3 United States Government Honors FL	STRIDE	\$42.00	\$16.50	no shipped Materials	n/a	n/a
D-HST-404V2FL-K	HST404 Summit US Government & Politics Hon IST FL	STRIDE	\$42.00	\$16.50	no shipped materials	n/a	n/a
D-HST-406DE1CRTX-K	HST406D US Government CR TX	STRIDE	\$42.00	\$16.50	no shipped materials	n/a	n/a
D-HST-406DE2CR-K	HST406DE2 US Government and Politics CR	STRIDE	\$42.00	\$16.50	no shipped materials	n/a	n/a
D-HST-500AV3-A	HST500A AP(R) US History	Apex	\$42.00	\$16.50	\$59.00	n/a	n/a
D-HST-500BV3-A	HST500B AP(R) US History	Apex	\$42.00	\$16.50	\$59.00	n/a	n/a
D-HST-510E3-CEN	HST510E3 AP(R) US Government and Politics	Cengage	\$42.00	\$16.50	\$94.00	n/a	n/a
D-HST-510E3TX-CEN	HST510E3 AP(R) US Government and Politics TX	Cengage	\$42.00	\$16.50	\$94.00	n/a	n/a
D-HST-520E4-CEN	HST520E4 AP(R) Macroeconomics	Cengage	\$42.00	\$16.50	\$108.00	n/a	n/a
D-HST-530E4-CEN	HST530E4 AP(R) Microeconomics	Cengage	\$42.00	\$16.50	\$108.00	n/a	n/a
D-HST-540AE4CA-CEN	HST540AE4 AP(R) Psychology CA	Cengage	\$42.00	\$16.50	\$87.00	n/a	n/a
D-HST-540BE4CA-CEN	HST540BE4 AP(R) Psychology CA	Cengage	\$42.00	\$16.50	\$87.00	n/a	n/a
D-HST-540E4-CEN	HST540E4 AP(R) Psychology	Cengage	\$42.00	\$16.50	\$87.00	n/a	n/a
D-HST-560AE4-CEN	HST560AE4 AP(R) World History	Cengage	\$42.00	\$16.50	\$77.00	n/a	n/a
D-HST-560BE4-CEN	HST560BE4 AP(R) World History	Cengage	\$42.00	\$16.50	\$77.00	n/a	n/a
D-HST-407DE3IN-KN	HST407DE3 US Government and Politics DC INGDA	K12	\$42.00	\$16.50	no shipped materials	n/a	n/a
D-HST-412E2TX-KN	HST412 Personal Financial Literacy & Economics TX	STRIDE	\$42.00	\$16.50	no shipped Materials	n/a	n/a



STRIDE K12-Powered Schools

Billing Terms and Price List

FY2023 - 2024

Course Code	Current Course Title	Course Provider	LMS/ OLS Upfront	LMS/ OLS Monthly	Materials Price	Optional Material Description	Optional Materials Price
D-HST-413AV1VA-K	HST413A Economics and Personal Finance VA	STRIDE	\$42.00	\$16.50	no shipped materials	n/a	n/a
D-HST-413BV1VA-K	HST413B Economics and Personal Finance VA	STRIDE	\$42.00	\$16.50	no shipped materials	n/a	n/a
D-HST-413DE3CA-K	HST413DE3 Principles of Economics CA	STRIDE	\$42.00	\$16.50	no shipped materials	n/a	n/a
D-HST-413DE3GA-K	HST413DE3 US and Global Economics GA	STRIDE	\$42.00	\$16.50	no shipped Materials	n/a	n/a
D-HST-413DE3-K	HST413DE3 US and Global Economics	STRIDE	\$42.00	\$16.50	no shipped materials	n/a	n/a
D-HST-413DE3NC-K	HST413DE3 Principles of Economics NC	K12	\$42.00	\$16.50	no shipped materials	n/a	n/a
D-HST-413V3TX-K	HST413 Summit Economics TX	STRIDE	\$42.00	\$16.50	no shipped materials	n/a	n/a
D-HST-414V2FL-K	HST414 Summit US & Global Economics Honors IST FL	STRIDE	\$42.00	\$16.50	no shipped materials	n/a	n/a
D-HST-416DE1CRTX-K	HST416D Economics CR TX	STRIDE	\$42.00	\$16.50	no shipped materials	n/a	n/a
D-HST-416DE2CR-K	HST416DE2 US and Global Economics CR	STRIDE	\$42.00	\$16.50	no shipped materials	n/a	n/a
D-HST-417DE3IN-K	HST417DE3 US and Global Economics DC INGDA	K12	\$42.00	\$16.50	no shipped materials	n/a	n/a
D-HST-423AE1NC-K	HST423A Summit US Government and Economics NC	STRIDE	\$42.00	\$16.50	no shipped materials	n/a	n/a
D-HST-423AE1NV-K	HST423A Summit US Government and Economics NV	STRIDE	\$42.00	\$16.50	no shipped materials	n/a	n/a
D-HST-423BE1NC-K	HST423B Summit US Government and Economics NC	STRIDE	\$42.00	\$16.50	no shipped materials	n/a	n/a
D-HST-423BE1NV-K	HST423B Summit US Government and Economics NV	STRIDE	\$42.00	\$16.50	no shipped materials	n/a	n/a
D-HST-433DE1NC-KN	HST433DN Personal Finance NC	K12, Big Universe, Ne wsela	\$42.00	\$16.50	no shipped materials	n/a	n/a
D-HST-550AE1-BFW	HST550A AP(R) Human Geography	BFW	\$42.00	\$16.50	no shipped materials	n/a	n/a



STRIDE K12-Powered Schools

Billing Terms and Price List

FY2023 - 2024

Course Code	Current Course Title	Course Provider	LMS/ OLS Upfront	LMS/ OLS Monthly	Materials Price	Optional Material Description	Optional Materials Price
D-HST-550BE1-BFW	HST550B AP(R) Human Geography	BFW	\$42.00	\$16.50	no shipped materials	n/a	n/a
D-LAW-050V1-DYN	LAW050-DYN Principles of Public Service: To Serve and Protect	eDynamic	\$42.00	\$16.50	no shipped materials	n/a	n/a
D-LAW-105AE1TX-iCEV	LAW105A Principles of Law, Safety, and Security TX	iCEV	\$42.00	\$16.50	no shipped Materials	n/a	n/a
D-LAW-105BE1TX-iCEV	LAW105B Principles of Law, Safety, and Security TX	iCEV	\$42.00	\$16.50	no shipped Materials	n/a	n/a
D-LAW-110E1-DYN	LAW110 Careers in Criminal Justice 1	eDynamic	\$42.00	\$16.50	no shipped materials	n/a	n/a
D-LAW-110E1-PBL-DYN	LAW110-PBL Careers in Criminal Justice 1	eDynamic	\$42.00	\$16.50	no shipped materials	n/a	n/a
D-LAW-111E1-DYN	LAW111 Careers in Criminal Justice 2	eDynamic	\$42.00	\$16.50	no shipped materials	n/a	n/a
D-LAW-111E1-PBL-DYN	LAW111-PBL Careers in Criminal Justice 2	eDynamic	\$42.00	\$16.50	no shipped materials	n/a	n/a
D-LAW-220E1-PBL-DYN	LAW220-PBL Criminology	eDynamic	\$42.00	\$16.50	no shipped materials	n/a	n/a
D-LAW-310E1-PBL-DYN	LAW310-PBL Law and Order	eDynamic	\$42.00	\$16.50	no shipped materials	n/a	n/a
D-LAW-320E1-DYN	LAW320 Legal Admin Specialist 1	eDynamic	\$42.00	\$16.50	no shipped materials	n/a	n/a
D-LAW-330E1-DYN	LAW330 Legal Admin Specialist 2	eDynamic	\$42.00	\$16.50	no shipped materials	n/a	n/a
D-LAW-350E1-DYN	LAW350 National Security	eDynamic	\$42.00	\$16.50	no shipped materials	n/a	n/a
D-LAW-350E1-PBL-DYN	LAW350-PBL National Security	eDynamic	\$42.00	\$16.50	no shipped materials	n/a	n/a
D-MFG-010E2INTL-ALV	MFG010E2 Basic Grade & Construction Math INTL	Alive-tek	\$42.00	\$16.50	no shipped Materials	n/a	n/a
D-MFG-010E2WI-ALV	MFG010E2 Basic Grade and Construction Math WI	Alivetek	\$42.00	\$16.50	no shipped materials	n/a	n/a
D-MFG-201E1WI-ALV	MFG201 Construction Equipment Fundamentals WI	Alivetek	\$42.00	\$16.50	no shipped materials	n/a	n/a



STRIDE K12-Powered Schools

Billing Terms and Price List

FY2023 - 2024

Course Code	Current Course Title	Course Provider	LMS/ OLS Upfront	LMS/ OLS Monthly	Materials Price	Optional Material Description	Optional Materials Price
D-MFG-201E2-ALV	MFG201E2 Construction Equipment Fundamentals INTL	Alivetek	\$42.00	\$16.50	no shipped materials	n/a	n/a
D-MFG-202E1WI-ALV	MFG202 Mobile Equipment Maintenance WI	Alivetek	\$42.00	\$16.50	no shipped materials	n/a	n/a
D-MFG-202E2-ALV	MFG202E2 Mobile Equipment Maintenance INTL	Alivetek	\$42.00	\$16.50	no shipped materials	n/a	n/a
D-MFG-230E1-INT	MFG230 Introduction to Advanced Manufacturing	Intelitek	\$42.00	\$16.50	no shipped materials	n/a	n/a
D-MTH-107AV1OH-K	MTH107A Summit Developmental Algebra OH CR	STRIDE	\$42.00	\$16.50	\$75.00	n/a	n/a
D-MTH-107AV2-K	MTH107A Summit Developmental Algebra	STRIDE	\$42.00	\$16.50	\$75.00	n/a	n/a
D-MTH-107BV1OH-K	MTH107B Summit Developmental Algebra OH CR	STRIDE	\$42.00	\$16.50	\$75.00	n/a	n/a
D-MTH-107BV2-K	MTH107B Summit Developmental Algebra	STRIDE	\$42.00	\$16.50	\$75.00	n/a	n/a
D-MTH-113AE2-K	MTH113AE2 Pre-Algebra	STRIDE	\$42.00	\$16.50	\$75.00	n/a	n/a
D-MTH-113BE2-K	MTH113BE2 Pre-Algebra	STRIDE	\$42.00	\$16.50	\$75.00	n/a	n/a
D-MFG-240ACO-DYN	MFG240 Introduction to Engineering Design A CO	eDynamic	\$42.00	\$16.50	no shipped materials	n/a	n/a
D-MFG-240AE1TX-DYN	MFG240A Principles of Applied Engineering TX	eDynamic	\$42.00	\$16.50	no shipped Materials	n/a	n/a
D-MTH-126AE1CR-K	MTH126A Algebra 1 CR	STRIDE	\$42.00	\$16.50	\$75.00	n/a	n/a
D-MFG-240BE1TX-DYN	MFG240B Principles of Applied Engineering TX	eDynamic	\$42.00	\$16.50	no shipped Materials	n/a	n/a
D-MFG-240E1-DYN	MFG240 Applied Engineering 1: Introduction	eDynamic	\$42.00	\$16.50	no shipped materials	n/a	n/a
D-MTH-126BE1CR-K	MTH126B Algebra 1 CR	STRIDE	\$42.00	\$16.50	\$75.00	n/a	n/a
D-MTH-127E1LA-K	MTH127 Algebra I LAVCA	STRIDE	\$42.00	\$16.50	\$61.00	n/a	n/a



STRIDE K12-Powered Schools

Billing Terms and Price List

FY2023 - 2024

Course Code	Current Course Title	Course Provider	LMS/ OLS Upfront	LMS/ OLS Monthly	Materials Price	Optional Material Description	Optional Materials Price
D-MTH-128AE1AL-K	MTH128A Summit Algebra 1 AL	STRIDE	\$42.00	\$16.50	\$75.00	n/a	n/a
D-MTH-128AE1GA-K	MTH128A Algebra 1 GA	STRIDE	\$42.00	\$16.50	\$75.00	n/a	n/a
D-MTH-128AE1MN-K	MTH128A Summit Algebra 1 MN	STRIDE	\$42.00	\$16.50	\$75.00	n/a	n/a
D-MTH-128AE1SC-K	MTH128A Summit Algebra 1 SC	STRIDE	\$42.00	\$16.50	\$75.00	n/a	n/a
D-MTH-128AE2FL-K	MTH128AE2 Algebra 1 FL	STRIDE	\$42.00	\$16.50	\$75.00	n/a	n/a
D-MTH-128AE3OHCR-K	MTH128AE3 Summit Algebra 1 OH CR	STRIDE	\$42.00	\$16.50	\$75.00	n/a	n/a
D-MTH-128AE3OH-K	MTH128AE3 Summit Algebra 1 OH	STRIDE	\$42.00	\$16.50	\$75.00	n/a	n/a
D-MTH-128AE3TX-K	MTH128AE3 Algebra 1 Texas	STRIDE	\$42.00	\$16.50	\$92.00	Graphing Calculator	\$160.00
D-MTH-128AV1AR-K	MTH128A Summit Algebra 1 AR	STRIDE	\$42.00	\$16.50	\$75.00	n/a	n/a
D-MTH-128AV1AZ-K	MTH128A Summit Algebra 1 AZ	STRIDE	\$42.00	\$16.50	\$75.00	n/a	n/a
D-MTH-128AV1CA-K	MTH128A Summit Algebra 1 CA	STRIDE	\$42.00	\$16.50	\$75.00	n/a	n/a
D-MTH-128AV1CO-K	MTH128A Summit Algebra 1 CO	STRIDE	\$42.00	\$16.50	\$75.00	n/a	n/a
D-MTH-128AV1IA-K	MTH128A Summit Algebra 1 IA	STRIDE	\$42.00	\$16.50	\$75.00	n/a	n/a
D-MTH-128AV1-K	MTH128A Summit Algebra 1	STRIDE	\$42.00	\$16.50	\$75.00	n/a	n/a
D-MTH-128AV1KS-K	MTH128A Summit Algebra 1 KS	STRIDE	\$42.00	\$16.50	\$75.00	n/a	n/a
D-MTH-128AV1OK-K	MTH128A Summit Algebra 1 OK	STRIDE	\$42.00	\$16.50	\$75.00	n/a	n/a
D-MTH-128AV2IN-K	MTH128A Summit Algebra 1 IN	STRIDE	\$42.00	\$16.50	\$75.00	n/a	n/a



STRIDE K12-Powered Schools

Billing Terms and Price List

FY2023 - 2024

Course Code	Current Course Title	Course Provider	LMS/ OLS Upfront	LMS/ OLS Monthly	Materials Price	Optional Material Description	Optional Materials Price
D-MTH-128AV2MI-K	MTH128A Summit Algebra 1 MI	STRIDE	\$42.00	\$16.50	\$75.00	n/a	n/a
D-MTH-128AV2NV-K	MTH128A Summit Algebra 1 NV	STRIDE	\$42.00	\$16.50	\$75.00	n/a	n/a
D-MTH-128AV2VA-K	MTH128A Summit Algebra 1 VA	STRIDE	\$42.00	\$16.50	\$75.00	n/a	n/a
D-MTH-128A-YR1E1AR-K	MTH128A Summit Algebra 1 YR1 AR	STRIDE	\$42.00	\$16.50	\$75.00	n/a	n/a
D-MTH-128A-YR2E1AR-K	MTH128A Summit Algebra 1 YR2 AR	STRIDE	\$42.00	\$16.50	\$75.00	n/a	n/a
D-MTH-128BE1AL-K	MTH128B Summit Algebra 1 AL	STRIDE	\$42.00	\$16.50	\$75.00	n/a	n/a
D-MTH-128BE1GA-K	MTH128B Algebra 1 GA	STRIDE	\$42.00	\$16.50	\$75.00	n/a	n/a
D-MTH-128BE1MN-K	MTH128B Summit Algebra 1 MN	STRIDE	\$42.00	\$16.50	\$75.00	n/a	n/a
D-MTH-128BE1SC-K	MTH128B Summit Algebra 1 SC	STRIDE	\$42.00	\$16.50	\$75.00	n/a	n/a
D-MTH-128BE2FL-K	MTH128BE2 Algebra 1 FL	STRIDE	\$42.00	\$16.50	\$75.00	n/a	n/a
D-MTH-128BE3OHCRC-K	MTH128BE3 Summit Algebra 1 OH CR	STRIDE	\$42.00	\$16.50	\$75.00	n/a	n/a
D-MTH-128BE3OH-K	MTH128BE3 Summit Algebra 1 OH	STRIDE	\$42.00	\$16.50	\$75.00	n/a	n/a
D-MTH-128BE3TX-K	MTH128BE3 Algebra I Texas	STRIDE	\$42.00	\$16.50	\$92.00	Graphing Calculator	\$160.00
D-MTH-128BV1AR-K	MTH128B Summit Algebra 1 AR	STRIDE	\$42.00	\$16.50	\$75.00	n/a	n/a
D-MTH-128BV1AZ-K	MTH128B Summit Algebra 1 AZ	STRIDE	\$42.00	\$16.50	\$75.00	n/a	n/a
D-MTH-128BV1CA-K	MTH128B Summit Algebra 1 CA	STRIDE	\$42.00	\$16.50	\$75.00	n/a	n/a
D-MTH-128BV1CO-K	MTH128B Summit Algebra 1 CO	STRIDE	\$42.00	\$16.50	\$75.00	n/a	n/a



STRIDE K12-Powered Schools

Billing Terms and Price List

FY2023 - 2024

Course Code	Current Course Title	Course Provider	LMS/ OLS Upfront	LMS/ OLS Monthly	Materials Price	Optional Material Description	Optional Materials Price
D-MTH-128BV1IA-K	MTH128B Summit Algebra 1 IA	STRIDE	\$42.00	\$16.50	\$75.00	n/a	n/a
D-MTH-128BV1-K	MTH128B Summit Algebra 1	STRIDE	\$42.00	\$16.50	\$75.00	n/a	n/a
D-MTH-128BV1KS-K	MTH128B Summit Algebra 1 KS	STRIDE	\$42.00	\$16.50	\$75.00	n/a	n/a
D-MTH-128BV1OK-K	MTH128B Summit Algebra 1 OK	STRIDE	\$42.00	\$16.50	\$75.00	n/a	n/a
D-MTH-128BV2IN-K	MTH128B Summit Algebra 1 IN	STRIDE	\$42.00	\$16.50	\$75.00	n/a	n/a
D-MTH-128BV2MI-K	MTH128B Summit Algebra 1 MI	STRIDE	\$42.00	\$16.50	\$75.00	n/a	n/a
D-MTH-128BV2NV-K	MTH128B Summit Algebra 1 NV	STRIDE	\$42.00	\$16.50	\$75.00	n/a	n/a
D-MTH-128BV2VA-K	MTH128B Summit Algebra 1 VA	STRIDE	\$42.00	\$16.50	\$75.00	n/a	n/a
D-MTH-128B-YR1E1AR-K	MTH128B Summit Algebra 1 YR1 AR	STRIDE	\$42.00	\$16.50	\$75.00	n/a	n/a
D-MTH-128B-YR2E1AR-K	MTH128B Summit Algebra 1 YR2 AR	STRIDE	\$42.00	\$16.50	\$75.00	n/a	n/a
D-MTH-128-YR1V1-K	MTH128 Summit Algebra 1 YR1	STRIDE	\$42.00	\$16.50	\$75.00	n/a	n/a
D-MTH-128-YR2V1-K	MTH128 Summit Algebra 1 YR2	STRIDE	\$42.00	\$16.50	\$75.00	n/a	n/a
D-MTH-129AE1AL-K	MTH129A Summit Algebra 1 Honors AL	STRIDE	\$42.00	\$16.50	\$75.00	n/a	n/a
D-MTH-129AE1MN-K	MTH129A Summit Algebra 1 Honors MN	STRIDE	\$42.00	\$16.50	\$75.00	n/a	n/a
D-MTH-129AE1SC-K	MTH129A Summit Algebra 1 Honors SC	STRIDE	\$42.00	\$16.50	\$75.00	n/a	n/a
D-MTH-129AE2FL-K	MTH129AE2 Algebra 1 Honors FL	STRIDE	\$42.00	\$16.50	\$75.00	n/a	n/a
D-MTH-129AE2TX-K	MTH129AE2 Summit Algebra I Honors Texas	STRIDE	\$42.00	\$16.50	\$75.00	Graphing Calculator	\$160.00



STRIDE K12-Powered Schools

Billing Terms and Price List

FY2023 - 2024

Course Code	Current Course Title	Course Provider	LMS/ OLS Upfront	LMS/ OLS Monthly	Materials Price	Optional Material Description	Optional Materials Price
D-MTH-129AE3OH-K	MTH129AE3 Summit Algebra 1 Honors OH	STRIDE	\$42.00	\$16.50	\$75.00	n/a	n/a
D-MTH-129AV1AR-K	MTH129A Summit Algebra 1 Honors AR	STRIDE	\$42.00	\$16.50	\$75.00	n/a	n/a
D-MTH-129AV1AZ-K	MTH129A Summit Algebra 1 Honors AZ	STRIDE	\$42.00	\$16.50	\$75.00	n/a	n/a
D-MTH-129AV1CA-K	MTH129A Summit Algebra 1 Honors CA	STRIDE	\$42.00	\$16.50	\$75.00	n/a	n/a
D-MTH-129AV1CO-K	MTH129A Summit Algebra 1 Honors CO	STRIDE	\$42.00	\$16.50	\$75.00	n/a	n/a
D-MTH-129AV1IA-K	MTH129A Summit Algebra 1 Honors IA	STRIDE	\$42.00	\$16.50	\$75.00	n/a	n/a
D-MTH-129AV1-K	MTH129A Summit Algebra 1 Honors	STRIDE	\$42.00	\$16.50	\$75.00	n/a	n/a
D-MTH-129AV1KS-K	MTH129A Summit Algebra 1 Honors KS	STRIDE	\$42.00	\$16.50	\$75.00	n/a	n/a
D-MTH-129AV1OK-K	MTH129A Summit Algebra 1 Honors OK	STRIDE	\$42.00	\$16.50	\$75.00	n/a	n/a
D-MTH-129AV2IN-K	MTH129A Summit Algebra 1 Honors IN	STRIDE	\$42.00	\$16.50	\$75.00	n/a	n/a
D-MTH-129AV2LA-K	MTH129A Summit Algebra 1 Honors LA	STRIDE	\$42.00	\$16.50	\$61.00	n/a	n/a
D-MTH-129AV2MI-K	MTH129A Summit Algebra 1 Honors MI	STRIDE	\$42.00	\$16.50	\$75.00	n/a	n/a
D-MTH-129AV2NV-K	MTH129A Summit Algebra 1 Honors NV	STRIDE	\$42.00	\$16.50	\$75.00	n/a	n/a
D-MTH-129AV2VA-K	MTH129A Summit Algebra 1 Honors VA	STRIDE	\$42.00	\$16.50	\$75.00	n/a	n/a
D-MTH-129BE1AL-K	MTH129B Summit Algebra 1 Honors AL	STRIDE	\$42.00	\$16.50	\$75.00	n/a	n/a
D-MTH-129BE1MN-K	MTH129B Summit Algebra 1 Honors MN	STRIDE	\$42.00	\$16.50	\$75.00	n/a	n/a
D-MTH-129BE1SC-K	MTH129B Summit Algebra 1 Honors SC	STRIDE	\$42.00	\$16.50	\$75.00	n/a	n/a



STRIDE K12-Powered Schools

Billing Terms and Price List

FY2023 - 2024

Course Code	Current Course Title	Course Provider	LMS/ OLS Upfront	LMS/ OLS Monthly	Materials Price	Optional Material Description	Optional Materials Price
D-MTH-129BE2FL-K	MTH129BE2 Algebra 1 Honors FL	STRIDE	\$42.00	\$16.50	\$75.00	n/a	n/a
D-MTH-129BE2TX-K	MTH129BE2 Summit Algebra I Honors Texas	STRIDE	\$42.00	\$16.50	\$75.00	Graphing Calculator	\$160.00
D-MTH-129BE3OH-K	MTH129BE3 Summit Algebra 1 Honors OH	STRIDE	\$42.00	\$16.50	\$75.00	n/a	n/a
D-MTH-129BV1AR-K	MTH129B Summit Algebra 1 Honors AR	STRIDE	\$42.00	\$16.50	\$75.00	n/a	n/a
D-MTH-129BV1AZ-K	MTH129B Summit Algebra 1 Honors AZ	STRIDE	\$42.00	\$16.50	\$75.00	n/a	n/a
D-MTH-129BV1CA-K	MTH129B Summit Algebra 1 Honors CA	STRIDE	\$42.00	\$16.50	\$75.00	n/a	n/a
D-MTH-129BV1CO-K	MTH129B Summit Algebra 1 Honors CO	STRIDE	\$42.00	\$16.50	\$75.00	n/a	n/a
D-MTH-129BV1IA-K	MTH129B Summit Algebra 1 Honors IA	STRIDE	\$42.00	\$16.50	\$75.00	n/a	n/a
D-MTH-129BV1-K	MTH129B Summit Algebra 1 Honors	STRIDE	\$42.00	\$16.50	\$75.00	n/a	n/a
D-MTH-129BV1KS-K	MTH129B Summit Algebra 1 Honors KS	STRIDE	\$42.00	\$16.50	\$75.00	n/a	n/a
D-MTH-129BV1OK-K	MTH129B Summit Algebra 1 Honors OK	STRIDE	\$42.00	\$16.50	\$75.00	n/a	n/a
D-MTH-129BV2IN-K	MTH129B Summit Algebra 1 Honors IN	STRIDE	\$42.00	\$16.50	\$75.00	n/a	n/a
D-MTH-129BV2LA-K	MTH129B Summit Algebra 1 Honors LA	STRIDE	\$42.00	\$16.50	\$61.00	n/a	n/a
D-MTH-129BV2MI-K	MTH129B Summit Algebra 1 Honors MI	STRIDE	\$42.00	\$16.50	\$75.00	n/a	n/a
D-MTH-129BV2NV-K	MTH129B Summit Algebra 1 Honors NV	STRIDE	\$42.00	\$16.50	\$75.00	n/a	n/a
D-MTH-129BV2VA-K	MTH129B Summit Algebra 1 Honors VA	STRIDE	\$42.00	\$16.50	\$75.00	n/a	n/a
D-MFG-250BCO-DYN	MFG250 Introduction to Engineering Design B CO	eDynamic	\$42.00	\$16.50	no shipped Materials	n/a	n/a



STRIDE K12-Powered Schools

Billing Terms and Price List

FY2023 - 2024

Course Code	Current Course Title	Course Provider	LMS/ OLS Upfront	LMS/ OLS Monthly	Materials Price	Optional Material Description	Optional Materials Price
D-MFG-250E1-DYN	MFG250 Applied Engineering 2: Solving Problems	eDynamic	\$42.00	\$16.50	no shipped materials	n/a	n/a
D-MFG-330E1-INT	MFG330 Technician Safety and Fundamentals	Intelitek	\$42.00	\$16.50	no shipped materials	n/a	n/a
D-MFG-340E1-INT	MFG340 Manufacturing Tools and Processes	Intelitek	\$42.00	\$16.50	no shipped materials	n/a	n/a
D-MGT-350AE1-ICEV	MGT350A Logistics Management	ICEV, STRIDE	\$42.00	\$16.50	no shipped materials	n/a	n/a
D-MGT-350BE1-ICEV	MGT350B Logistics Management	ICEV, STRIDE	\$42.00	\$16.50	no shipped Materials	n/a	n/a
D-MTH-148AE3NC-K	MTH148AE3 Integrated Math I NC	STRIDE	\$42.00	\$16.50	\$19.00	n/a	n/a
D-MKT-120DE1-DYN	MKT120D Marketing Foundations - Domestic	eDynamic	\$42.00	\$16.50	no shipped Materials	n/a	n/a
D-MKT-121DE1-DYN	MKT121D Marketing Foundations - International	eDynamic	\$42.00	\$16.50	no shipped Materials	n/a	n/a
D-MKT-200DE1-DYN	MKT200D Understanding Products and Sales 1	eDynamic	\$42.00	\$16.50	no shipped Materials	n/a	n/a
D-MKT-201DE1-DYN	MKT201D Understanding Products and Sales 2	eDynamic	\$42.00	\$16.50	no shipped Materials	n/a	n/a
D-MTH-148BE3NC-K	MTH148BE3 Integrated Math I NC	STRIDE	\$42.00	\$16.50	\$19.00	n/a	n/a
D-MTH-001ADE2-APL	MTH001AD Math Foundations I	A Plus	\$42.00	\$16.50	no shipped materials	n/a	n/a
D-MTH-001BDE2-APL	MTH001BD Math Foundations I	A Plus	\$42.00	\$16.50	no shipped materials	n/a	n/a
D-MTH-149AE2NC-K	MTH149AE2 Summit Integrated Math I Honors NC	STRIDE	\$42.00	\$16.50	\$19.00	n/a	n/a
D-MTH-149BE2NC-K	MTH149BE2 Summit Integrated Math I Honors NC	STRIDE	\$42.00	\$16.50	\$19.00	n/a	n/a
D-MTH-011ADE2-APL	MTH011AD Math Foundations II	A Plus	\$42.00	\$16.50	no shipped materials	n/a	n/a
D-MTH-011BDE2-APL	MTH011BD Math Foundations II	A Plus	\$42.00	\$16.50	no shipped materials	n/a	n/a



STRIDE K12-Powered Schools

Billing Terms and Price List

FY2023 - 2024

Course Code	Current Course Title	Course Provider	LMS/ OLS Upfront	LMS/ OLS Monthly	Materials Price	Optional Material Description	Optional Materials Price
D-MTH-206AE1CR-K	MTH206A Geometry CR	STRIDE	\$42.00	\$16.50	\$85.00	n/a	n/a
D-MTH-030V2CA-K	MTH030 Summit Personal Finance CA	STRIDE	\$42.00	\$16.50	no shipped materials	n/a	n/a
D-MTH-106ADE1CR-K	MTH106AD Pre-Algebra CR	STRIDE	\$42.00	\$16.50	no shipped materials	n/a	n/a
D-MTH-206BE1CR-K	MTH206B Geometry CR	STRIDE	\$42.00	\$16.50	\$85.00	n/a	n/a
D-MTH-207AV1OH-K	MTH207A Summit Continuing Algebra OH CR	STRIDE	\$42.00	\$16.50	\$75.00	n/a	n/a
D-MTH-207AV2-K	MTH207A Summit Continuing Algebra	STRIDE	\$42.00	\$16.50	\$75.00	n/a	n/a
D-MTH-207BV1OH-K	MTH207B Summit Continuing Algebra OH CR	STRIDE	\$42.00	\$16.50	\$75.00	n/a	n/a
D-MTH-207BV2-K	MTH207B Summit Continuing Algebra	STRIDE	\$42.00	\$16.50	\$75.00	n/a	n/a
D-MTH-207E1LA-K	MTH207 Geometry LAVCA	STRIDE	\$42.00	\$16.50	\$61.00	n/a	n/a
D-MTH-208AE1GA-K	MTH208A Geometry GA	STRIDE	\$42.00	\$16.50	\$85.00	n/a	n/a
D-MTH-208AE2FL-K	MTH208AE2 Geometry FL	STRIDE	\$42.00	\$16.50	\$85.00	n/a	n/a
D-MTH-208AE3TX-K	MTH208AE3 Geometry Texas	STRIDE	\$42.00	\$16.50	\$102.00	n/a	n/a
D-MTH-208AV1CA-K	MTH208A Summit Geometry CA	STRIDE	\$42.00	\$16.50	\$85.00	n/a	n/a
D-MTH-208AV1-K	MTH208A Summit Geometry	STRIDE	\$42.00	\$16.50	\$85.00	n/a	n/a
D-MTH-208AV1OK-K	MTH208A Summit Geometry OK	STRIDE	\$42.00	\$16.50	\$85.00	n/a	n/a
D-MTH-208AV2CROH-K	MTH208A Summit Geometry OH CR	STRIDE	\$42.00	\$16.50	\$85.00	n/a	n/a
D-MTH-208AV2IN-K	MTH208A Summit Geometry IN	STRIDE	\$42.00	\$16.50	\$85.00	n/a	n/a



STRIDE K12-Powered Schools

Billing Terms and Price List

FY2023 - 2024

Course Code	Current Course Title	Course Provider	LMS/ OLS Upfront	LMS/ OLS Monthly	Materials Price	Optional Material Description	Optional Materials Price
D-MTH-208AV2MI-K	MTH208A Summit Geometry MI	STRIDE	\$42.00	\$16.50	\$85.00	n/a	n/a
D-MTH-208AV2NV-K	MTH208A Summit Geometry NV	STRIDE	\$42.00	\$16.50	\$85.00	n/a	n/a
D-MTH-208AV2OH-K	MTH208A Summit Geometry OH	STRIDE	\$42.00	\$16.50	\$85.00	n/a	n/a
D-MTH-208AV2VA-K	MTH208A Summit Geometry VA	STRIDE	\$42.00	\$16.50	\$85.00	n/a	n/a
D-MTH-208A-YR1E1-K	MTH208A Summit Geometry YR1	STRIDE	\$42.00	\$16.50	\$85.00	n/a	n/a
D-MTH-208A-YR2E1-K	MTH208A Summit Geometry YR2	STRIDE	\$42.00	\$16.50	\$85.00	n/a	n/a
D-MTH-208BE1GA-K	MTH208B Geometry GA	STRIDE	\$42.00	\$16.50	\$85.00	n/a	n/a
D-MTH-208BE2FL-K	MTH208BE2 Geometry FL	STRIDE	\$42.00	\$16.50	\$85.00	n/a	n/a
D-MTH-208BE3TX-K	MTH208BE3 Geometry Texas	STRIDE	\$42.00	\$16.50	\$102.00	n/a	n/a
D-MTH-208BV1CA-K	MTH208B Summit Geometry CA	STRIDE	\$42.00	\$16.50	\$85.00	n/a	n/a
D-MTH-208BV1-K	MTH208B Summit Geometry	STRIDE	\$42.00	\$16.50	\$85.00	n/a	n/a
D-MTH-208BV1OK-K	MTH208B Summit Geometry OK	STRIDE	\$42.00	\$16.50	\$85.00	n/a	n/a
D-MTH-208BV2CROH-K	MTH208B Summit Geometry OH CR	STRIDE	\$42.00	\$16.50	\$85.00	n/a	n/a
D-MTH-208BV2IN-K	MTH208B Summit Geometry IN	STRIDE	\$42.00	\$16.50	\$85.00	n/a	n/a
D-MTH-208BV2MI-K	MTH208B Summit Geometry MI	STRIDE	\$42.00	\$16.50	\$85.00	n/a	n/a
D-MTH-208BV2NV-K	MTH208B Summit Geometry NV	STRIDE	\$42.00	\$16.50	\$85.00	n/a	n/a
D-MTH-208BV2OH-K	MTH208B Summit Geometry OH	STRIDE	\$42.00	\$16.50	\$85.00	n/a	n/a



STRIDE K12-Powered Schools

Billing Terms and Price List

FY2023 - 2024

Course Code	Current Course Title	Course Provider	LMS/ OLS Upfront	LMS/ OLS Monthly	Materials Price	Optional Material Description	Optional Materials Price
D-MTH-208BV2VA-K	MTH208B Summit Geometry VA	STRIDE	\$42.00	\$16.50	\$85.00	n/a	n/a
D-MTH-208B-YR1E1-K	MTH208B Summit Geometry YR1	STRIDE	\$42.00	\$16.50	\$85.00	n/a	n/a
D-MTH-208B-YR2E1-K	MTH208B Summit Geometry YR2	STRIDE	\$42.00	\$16.50	\$85.00	n/a	n/a
D-MTH-209AE2FL-K	MTH209A Summit Geometry Honors FL	STRIDE	\$42.00	\$16.50	\$85.00	n/a	n/a
D-MTH-209AE2TX-K	MTH209AE2 Summit Geometry Honors Texas	STRIDE	\$42.00	\$16.50	\$103.00	n/a	n/a
D-MTH-209AV1CA-K	MTH209A Summit Geometry Honors CA	STRIDE	\$42.00	\$16.50	\$85.00	n/a	n/a
D-MTH-209AV1-K	MTH209A Summit Geometry Honors	STRIDE	\$42.00	\$16.50	\$85.00	n/a	n/a
D-MTH-209AV1OK-K	MTH209A Summit Geometry Honors OK	STRIDE	\$42.00	\$16.50	\$85.00	n/a	n/a
D-MTH-209AV2IN-K	MTH209A Summit Geometry Honors IN	STRIDE	\$42.00	\$16.50	\$85.00	n/a	n/a
D-MTH-209AV2LA-K	MTH209A Summit Geometry Honors LA	STRIDE	\$42.00	\$16.50	\$61.00	n/a	n/a
D-MTH-209AV2MI-K	MTH209A Summit Geometry Honors MI	STRIDE	\$42.00	\$16.50	\$85.00	n/a	n/a
D-MTH-209AV2NV-K	MTH209A Summit Geometry Honors NV	STRIDE	\$42.00	\$16.50	\$85.00	n/a	n/a
D-MTH-209AV2OH-K	MTH209A Summit Geometry Honors OH	STRIDE	\$42.00	\$16.50	\$85.00	n/a	n/a
D-MTH-209AV2VA-K	MTH209A Summit Geometry Honors VA	STRIDE	\$42.00	\$16.50	\$85.00	n/a	n/a
D-MTH-209BE2FL-K	MTH209BE2 Geometry Honors FL	STRIDE	\$42.00	\$16.50	\$85.00	n/a	n/a
D-MTH-209BE2TX-K	MTH209BE2 Summit Geometry Honors Texas	STRIDE	\$42.00	\$16.50	\$103.00	n/a	n/a
D-MTH-209BV1CA-K	MTH209B Summit Geometry Honors CA	STRIDE	\$42.00	\$16.50	\$85.00	n/a	n/a



STRIDE K12-Powered Schools

Billing Terms and Price List

FY2023 - 2024

Course Code	Current Course Title	Course Provider	LMS/ OLS Upfront	LMS/ OLS Monthly	Materials Price	Optional Material Description	Optional Materials Price
D-MTH-209BV1-K	MTH209B Summit Geometry Honors	STRIDE	\$42.00	\$16.50	\$85.00	n/a	n/a
D-MTH-209BV1OK-K	MTH209B Summit Geometry Honors OK	STRIDE	\$42.00	\$16.50	\$85.00	n/a	n/a
D-MTH-209BV2IN-K	MTH209B Summit Geometry Honors IN	STRIDE	\$42.00	\$16.50	\$85.00	n/a	n/a
D-MTH-209BV2LA-K	MTH209B Summit Geometry Honors LA	STRIDE	\$42.00	\$16.50	\$61.00	n/a	n/a
D-MTH-209BV2MI-K	MTH209B Summit Geometry Honors MI	STRIDE	\$42.00	\$16.50	\$85.00	n/a	n/a
D-MTH-209BV2NV-K	MTH209B Summit Geometry Honors NV	STRIDE	\$42.00	\$16.50	\$85.00	n/a	n/a
D-MTH-209BV2OH-K	MTH209B Summit Geometry Honors OH	STRIDE	\$42.00	\$16.50	\$85.00	n/a	n/a
D-MTH-209BV2VA-K	MTH209B Summit Geometry Honors VA	STRIDE	\$42.00	\$16.50	\$85.00	n/a	n/a
D-MTH-106BDE1CR-K	MTH106BD Pre-Algebra CR	STRIDE	\$42.00	\$16.50	no shipped materials	n/a	n/a
D-MTH-126ADE1CR-K	MTH126AD Algebra 1 CR	STRIDE	\$42.00	\$16.50	no shipped materials	n/a	n/a
D-MTH-126ADE2CRFL-K	MTH126ADE2 Algebra 1 CR FL	K12	\$42.00	\$16.50	no shipped materials	n/a	n/a
D-MTH-126ADE3CRTX-K	MTH126ADE3 Algebra I CR Texas	STRIDE	\$42.00	\$16.50	no shipped materials	n/a	n/a
D-MTH-126BDE1CR-K	MTH126BD Algebra 1 CR	STRIDE	\$42.00	\$16.50	no shipped materials	n/a	n/a
D-MTH-126BDE2CRFL-K	MTH126BDE2 Algebra 1 CR FL	K12	\$42.00	\$16.50	no shipped materials	n/a	n/a
D-MTH-126BDE3CRTX-K	MTH126BDE3 Algebra I CR Texas	STRIDE	\$42.00	\$16.50	no shipped materials	n/a	n/a
D-MTH-146ADE1CR-K	MTH146AD Integrated Math I CR	STRIDE	\$42.00	\$16.50	no shipped materials	n/a	n/a
D-MTH-146ADE3CRNC-K	MTH146ADE3 Integrated Math I CR NC	STRIDE	\$42.00	\$16.50	no shipped materials	n/a	n/a



STRIDE K12-Powered Schools

Billing Terms and Price List

FY2023 - 2024

Course Code	Current Course Title	Course Provider	LMS/ OLS Upfront	LMS/ OLS Monthly	Materials Price	Optional Material Description	Optional Materials Price
D-MTH-146BDE1CR-K	MTH146BD Integrated Math I CR	STRIDE	\$42.00	\$16.50	no shipped materials	n/a	n/a
D-MTH-146BDE3CRNC-K	MTH146BDE3 Integrated Math I CR NC	STRIDE	\$42.00	\$16.50	no shipped materials	n/a	n/a
D-MTH-148ADE2-K	MTH148AD Summit Integrated Mathematics I	STRIDE	\$42.00	\$16.50	no shipped materials	n/a	n/a
D-MTH-148AE1CA-K	MTH148A Summit Integrated Math I CA	STRIDE	\$42.00	\$16.50	no shipped materials	n/a	n/a
D-MTH-148A-YR1E1-K	MTH148A Summit Integrated Mathematics 1 YR1	STRIDE	\$42.00	\$16.50	no shipped materials	n/a	n/a
D-MTH-306AE1CR-K	MTH306A Algebra 2 CR	STRIDE	\$42.00	\$16.50	\$85.00	n/a	n/a
D-MTH-148A-YR2E1-K	MTH148A Summit Integrated Mathematics 1 YR2	STRIDE	\$42.00	\$16.50	no shipped materials	n/a	n/a
D-MTH-148BDE2-K	MTH148BD Summit Integrated Mathematics I	STRIDE	\$42.00	\$16.50	no shipped materials	n/a	n/a
D-MTH-306BE1CR-K	MTH306B Algebra 2 CR	STRIDE	\$42.00	\$16.50	\$85.00	n/a	n/a
D-MTH-307AV2CROH-K	MTH307A Summit Practical Math CR OH	STRIDE	\$42.00	\$16.50	\$11.00	Graphing Calculator	\$160.00
D-MTH-307AV2-K	MTH307A Summit Practical Math	STRIDE	\$42.00	\$16.50	\$11.00	Graphing Calculator	\$160.00
D-MTH-307BV2CROH-K	MTH307B Summit Practical Math CR OH	STRIDE	\$42.00	\$16.50	\$11.00	Graphing Calculator	\$160.00
D-MTH-307BV2-K	MTH307B Summit Practical Math	STRIDE	\$42.00	\$16.50	\$11.00	Graphing Calculator	\$160.00
D-MTH-307BV2TX-K	MTH307B Summit Practical Math TX	STRIDE	\$42.00	\$16.50	\$11.00	Graphing Calculator	\$160.00
D-MTH-308AE1GA-K	MTH308A Algebra 2 GA	STRIDE	\$42.00	\$16.50	\$85.00	n/a	n/a
D-MTH-308AE2FL-K	MTH308AE2 Algebra 2 FL	STRIDE	\$42.00	\$16.50	\$85.00	Graphing Calculator	\$160.00
D-MTH-308AE3TX-K	MTH308AE3 Algebra II Texas	STRIDE	\$42.00	\$16.50	\$85.00	Graphing Calculator	\$160.00



STRIDE K12-Powered Schools

Billing Terms and Price List

FY2023 - 2024

Course Code	Current Course Title	Course Provider	LMS/ OLS Upfront	LMS/ OLS Monthly	Materials Price	Optional Material Description	Optional Materials Price
D-MTH-308AV1CA-K	MTH308A Summit Algebra 2 CA	STRIDE	\$42.00	\$16.50	\$85.00	Graphing Calculator	\$160.00
D-MTH-308AV1-K	MTH308A Summit Algebra 2	STRIDE	\$42.00	\$16.50	\$85.00	Graphing Calculator	\$160.00
D-MTH-308AV1OK-K	MTH308A Summit Algebra 2 OK	STRIDE	\$42.00	\$16.50	\$85.00	Graphing Calculator	\$160.00
D-MTH-308AV2CROH-K	MTH308A Summit Algebra 2 OH CR	STRIDE	\$42.00	\$16.50	\$85.00	Graphing Calculator	\$160.00
D-MTH-308AV2IN-K	MTH308A Summit Algebra 2 IN	STRIDE	\$42.00	\$16.50	\$85.00	Graphing Calculator	\$160.00
D-MTH-308AV2LA-K	MTH308A Summit Algebra 2 LA	STRIDE	\$42.00	\$16.50	\$61.00	Graphing Calculator	\$160.00
D-MTH-308AV2MI-K	MTH308A Summit Algebra 2 MI	STRIDE	\$42.00	\$16.50	\$85.00	Graphing Calculator	\$160.00
D-MTH-308AV2NV-K	MTH308A Summit Algebra 2 NV	STRIDE	\$42.00	\$16.50	\$85.00	Graphing Calculator	\$160.00
D-MTH-308AV2OH-K	MTH308A Summit Algebra 2 OH	STRIDE	\$42.00	\$16.50	\$85.00	Graphing Calculator	\$160.00
D-MTH-308AV2VA-K	MTH308A Summit Algebra 2 VA	STRIDE	\$42.00	\$16.50	\$85.00	Graphing Calculator	\$160.00
D-MTH-308BE1GA-K	MTH308B Algebra 2 GA	STRIDE	\$42.00	\$16.50	\$85.00	n/a	n/a
D-MTH-308BE2FL-K	MTH308BE2 Algebra 2 FL	STRIDE	\$42.00	\$16.50	\$85.00	Graphing Calculator	\$160.00
D-MTH-308BE3TX-K	MTH308BE3 Algebra II Texas	STRIDE	\$42.00	\$16.50	\$85.00	Graphing Calculator	\$160.00
D-MTH-308BV1CA-K	MTH308B Summit Algebra 2 CA	STRIDE	\$42.00	\$16.50	\$85.00	Graphing Calculator	\$160.00
D-MTH-308BV1-K	MTH308B Summit Algebra 2	STRIDE	\$42.00	\$16.50	\$85.00	Graphing Calculator	\$160.00
D-MTH-308BV1OK-K	MTH308B Summit Algebra 2 OK	STRIDE	\$42.00	\$16.50	\$85.00	Graphing Calculator	\$160.00
D-MTH-308BV2CROH-K	MTH308B Summit Algebra 2 OH CR	STRIDE	\$42.00	\$16.50	\$85.00	Graphing Calculator	\$160.00



STRIDE K12-Powered Schools

Billing Terms and Price List

FY2023 - 2024

Course Code	Current Course Title	Course Provider	LMS/ OLS Upfront	LMS/ OLS Monthly	Materials Price	Optional Material Description	Optional Materials Price
D-MTH-308BV2IN-K	MTH308B Summit Algebra 2 IN	STRIDE	\$42.00	\$16.50	\$85.00	Graphing Calculator	\$160.00
D-MTH-308BV2LA-K	MTH308B Summit Algebra 2 LA	STRIDE	\$42.00	\$16.50	\$61.00	Graphing Calculator	\$160.00
D-MTH-308BV2MI-K	MTH308B Summit Algebra 2 MI	STRIDE	\$42.00	\$16.50	\$85.00	Graphing Calculator	\$160.00
D-MTH-308BV2NV-K	MTH308B Summit Algebra 2 NV	STRIDE	\$42.00	\$16.50	\$85.00	Graphing Calculator	\$160.00
D-MTH-308BV2OH-K	MTH308B Summit Algebra 2 OH	STRIDE	\$42.00	\$16.50	\$85.00	Graphing Calculator	\$160.00
D-MTH-308BV2VA-K	MTH308B Summit Algebra 2 VA	STRIDE	\$42.00	\$16.50	\$85.00	Graphing Calculator	\$160.00
D-MTH-309AE2FL-K	MTH309AE2 Algebra 2 Honors FL	STRIDE	\$42.00	\$16.50	\$85.00	Graphing Calculator	\$160.00
D-MTH-309AE2TX-K	MTH309AE2 Summit Algebra II Honors Texas	STRIDE	\$42.00	\$16.50	\$85.00	Graphing Calculator	\$160.00
D-MTH-309AV1CA-K	MTH309A Summit Algebra 2 Honors CA	STRIDE	\$42.00	\$16.50	\$85.00	Graphing Calculator	\$160.00
D-MTH-309AV1-K	MTH309A Summit Algebra 2 Honors	STRIDE	\$42.00	\$16.50	\$85.00	Graphing Calculator	\$160.00
D-MTH-309AV1OK-K	MTH309A Summit Algebra 2 Honors OK	STRIDE	\$42.00	\$16.50	\$85.00	Graphing Calculator	\$160.00
D-MTH-309AV2IN-K	MTH309A Summit Algebra 2 Honors IN	STRIDE	\$42.00	\$16.50	\$85.00	Graphing Calculator	\$160.00
D-MTH-309AV2LA-K	MTH309A Summit Algebra 2 Honors LA	STRIDE	\$42.00	\$16.50	\$61.00	Graphing Calculator	\$160.00
D-MTH-309AV2MI-K	MTH309A Summit Algebra 2 Honors MI	STRIDE	\$42.00	\$16.50	\$85.00	Graphing Calculator	\$160.00
D-MTH-309AV2NV-K	MTH309A Summit Algebra 2 Honors NV	STRIDE	\$42.00	\$16.50	\$85.00	Graphing Calculator	\$160.00
D-MTH-309AV2OH-K	MTH309A Summit Algebra 2 Honors OH	STRIDE	\$42.00	\$16.50	\$85.00	Graphing Calculator	\$160.00
D-MTH-309AV2VA-K	MTH309A Summit Algebra 2 Honors VA	STRIDE	\$42.00	\$16.50	\$85.00	Graphing Calculator	\$160.00



STRIDE K12-Powered Schools

Billing Terms and Price List

FY2023 - 2024

Course Code	Current Course Title	Course Provider	LMS/ OLS Upfront	LMS/ OLS Monthly	Materials Price	Optional Material Description	Optional Materials Price
D-MTH-309BE2FL-K	MTH309BE2 Algebra 2 Honors FL	STRIDE	\$42.00	\$16.50	\$85.00	Graphing Calculator	\$160.00
D-MTH-309BE2TX-K	MTH309BE2 Summit Algebra II Honors Texas	STRIDE	\$42.00	\$16.50	\$85.00	n/a	n/a
D-MTH-309BV1CA-K	MTH309B Summit Algebra 2 Honors CA	STRIDE	\$42.00	\$16.50	\$85.00	Graphing Calculator	\$160.00
D-MTH-309BV1-K	MTH309B Summit Algebra 2 Honors	STRIDE	\$42.00	\$16.50	\$85.00	Graphing Calculator	\$160.00
D-MTH-309BV1OK-K	MTH309B Summit Algebra 2 Honors OK	STRIDE	\$42.00	\$16.50	\$85.00	Graphing Calculator	\$160.00
D-MTH-309BV2IN-K	MTH309B Summit Algebra 2 Honors IN	STRIDE	\$42.00	\$16.50	\$85.00	Graphing Calculator	\$160.00
D-MTH-309BV2LA-K	MTH309B Summit Algebra 2 Honors LA	STRIDE	\$42.00	\$16.50	\$61.00	Graphing Calculator	\$160.00
D-MTH-309BV2MI-K	MTH309B Summit Algebra 2 Honors MI	STRIDE	\$42.00	\$16.50	\$85.00	Graphing Calculator	\$160.00
D-MTH-309BV2NV-K	MTH309B Summit Algebra 2 Honors NV	STRIDE	\$42.00	\$16.50	\$85.00	Graphing Calculator	\$160.00
D-MTH-309BV2OH-K	MTH309B Summit Algebra 2 Honors OH	STRIDE	\$42.00	\$16.50	\$85.00	Graphing Calculator	\$160.00
D-MTH-309BV2VA-K	MTH309B Summit Algebra 2 Honors VA	STRIDE	\$42.00	\$16.50	\$85.00	Graphing Calculator	\$160.00
D-MTH-148BE1CA-K	MTH148B Summit Integrated Math I CA	STRIDE	\$42.00	\$16.50	no shipped materials	n/a	n/a
D-MTH-148B-YR1E1-K	MTH148B Summit Integrated Mathematics 1 YR1	STRIDE	\$42.00	\$16.50	no shipped materials	n/a	n/a
D-MTH-148B-YR2E1-K	MTH148B Summit Integrated Mathematics 1 YR2	STRIDE	\$42.00	\$16.50	no shipped materials	n/a	n/a
D-MTH-206ADE1CR-K	MTH206AD Geometry CR	STRIDE	\$42.00	\$16.50	no shipped materials	n/a	n/a
D-MTH-206ADE2CRFL-K	MTH206ADE2 Geometry CR FL	K12	\$42.00	\$16.50	no shipped materials	n/a	n/a
D-MTH-206ADE3CRTX-K	MTH206ADE3 Geometry CR Texas	STRIDE	\$42.00	\$16.50	no shipped materials	n/a	n/a



STRIDE K12-Powered Schools

Billing Terms and Price List

FY2023 - 2024

Course Code	Current Course Title	Course Provider	LMS/ OLS Upfront	LMS/ OLS Monthly	Materials Price	Optional Material Description	Optional Materials Price
D-MTH-206BDE1CR-K	MTH206BD Geometry CR	STRIDE	\$42.00	\$16.50	no shipped materials	n/a	n/a
D-MTH-206BDE2CRFL-K	MTH206BDE2 Geometry CR FL	K12	\$42.00	\$16.50	no shipped materials	n/a	n/a
D-MTH-206BDE3CRTX-K	MTH206BDE3 Geometry CR Texas	STRIDE	\$42.00	\$16.50	no shipped materials	n/a	n/a
D-MTH-246ADE1CR-K	MTH246AD Integrated Math II CR	STRIDE	\$42.00	\$16.50	no shipped materials	n/a	n/a
D-MTH-246ADE3CRNC-K	MTH246ADE3 Integrated Math II CR NC	STRIDE	\$42.00	\$16.50	no shipped materials	n/a	n/a
D-MTH-246BDE1CR-K	MTH246BD Integrated Math II CR	STRIDE	\$42.00	\$16.50	no shipped materials	n/a	n/a
D-MTH-246BDE3CRNC-K	MTH246BDE3 Integrated Math II CR NC	STRIDE	\$42.00	\$16.50	no shipped materials	n/a	n/a
D-MTH-248ADE2-K	MTH248AD Summit Integrated Mathematics II	STRIDE	\$42.00	\$16.50	no shipped materials	n/a	n/a
D-MTH-248AE1CA-K	MTH248A Summit Integrated Math II CA	STRIDE	\$42.00	\$16.50	no shipped materials	n/a	n/a
D-MTH-248AE2NC-K	MTH248AE2 Summit Integrated Math II NC	K12,USA Test Prep,Geogebra	\$42.00	\$16.50	no shipped materials	n/a	n/a
D-MTH-248AE3NC-K	MTH248AE3 Integrated Math II NC	STRIDE	\$42.00	\$16.50	no shipped materials	n/a	n/a
D-MTH-248BDE2-K	MTH248BD Summit Integrated Mathematics II	STRIDE	\$42.00	\$16.50	no shipped materials	n/a	n/a
D-MTH-248BE1CA-K	MTH248B Summit Integrated Math II CA	STRIDE	\$42.00	\$16.50	no shipped materials	n/a	n/a
D-MTH-248BE2NC-K	MTH248BE2 Summit Integrated Math II NC	K12,USA Test Prep,Geogebra	\$42.00	\$16.50	no shipped materials	n/a	n/a
D-MTH-248BE3NC-K	MTH248BE3 Integrated Math II NC	STRIDE	\$42.00	\$16.50	no shipped materials	n/a	n/a
D-MTH-249AE2NC-K	MTH249AE2 Summit Integrated Math II Honors NC	STRIDE	\$42.00	\$16.50	no shipped materials	n/a	n/a
D-MTH-403ADE2-K	MTH403AD Summit Pre-Calculus/Trigonometry	STRIDE	\$42.00	\$16.50	optional materials only	Graphing Calculator	\$160.00



STRIDE K12-Powered Schools

Billing Terms and Price List

FY2023 - 2024

Course Code	Current Course Title	Course Provider	LMS/ OLS Upfront	LMS/ OLS Monthly	Materials Price	Optional Material Description	Optional Materials Price
D-MTH-403AE2TX-K	MTH403A Summit Pre-Calculus/Trigonometry TX	STRIDE	\$42.00	\$16.50	optional materials only	Graphing Calculator	\$160.00
D-MTH-403AV1IN-K	MTH403A Pre-Calculus/Trigonometry IN	STRIDE	\$42.00	\$16.50	optional materials only	Graphing Calculator	\$160.00
D-MTH-403AV1VA-K	MTH403A Math Analysis VA	STRIDE	\$42.00	\$16.50	optional materials only	Graphing Calculator	\$160.00
D-MTH-403BDE2-K	MTH403BD Summit Pre-Calculus/Trigonometry	STRIDE	\$42.00	\$16.50	optional materials only	Graphing Calculator	\$160.00
D-MTH-403BE2TX-K	MTH403B Summit Pre-Calculus/Trigonometry TX	STRIDE	\$42.00	\$16.50	optional materials only	Graphing Calculator	\$160.00
D-MTH-403BV1IN-K	MTH403B Pre-Calculus/Trigonometry IN	STRIDE	\$42.00	\$16.50	optional materials only	Graphing Calculator	\$160.00
D-MTH-403BV1VA-K	MTH403B Math Analysis VA	STRIDE	\$42.00	\$16.50	optional materials only	Graphing Calculator	\$160.00
D-MTH-249AE3NC-K	MTH249AE3 Integrated Math II Honors NC	K12	\$42.00	\$16.50	no shipped materials	n/a	n/a
D-MTH-249BE2NC-K	MTH249BE2 Summit Integrated Math II Honors NC	STRIDE	\$42.00	\$16.50	no shipped materials	n/a	n/a
D-MTH-249BE3NC-K	MTH249BE3 Integrated Math II Honors NC	K12	\$42.00	\$16.50	no shipped materials	n/a	n/a
D-MTH-306ADE1CR-K	MTH306AD Algebra 2 CR	STRIDE	\$42.00	\$16.50	no shipped materials	n/a	n/a
D-MTH-306ADE3CRTX-K	MTH306ADE3 Algebra II CR Texas	STRIDE	\$42.00	\$16.50	no shipped materials	n/a	n/a
D-MTH-306BDE1CR-K	MTH306BD Algebra 2 CR	STRIDE	\$42.00	\$16.50	no shipped materials	n/a	n/a
D-MTH-306BDE3CRTX-K	MTH306BDE3 Algebra II CR Texas	STRIDE	\$42.00	\$16.50	no shipped materials	n/a	n/a
D-MTH-310AV1VA-K	MTH310A Summit ALG, Functions & Data Analysis VA	STRIDE	\$42.00	\$16.50	no shipped materials	n/a	n/a
D-MTH-433ADE2-AVT	MTH433AD Summit Calculus	Aventa	\$42.00	\$16.50	optional materials only	Graphing Calculator	\$160.00
D-MTH-433BDE2-AVT	MTH433BD Summit Calculus	Aventa	\$42.00	\$16.50	optional materials only	Graphing Calculator	\$160.00



STRIDE K12-Powered Schools

Billing Terms and Price List

FY2023 - 2024

Course Code	Current Course Title	Course Provider	LMS/ OLS Upfront	LMS/ OLS Monthly	Materials Price	Optional Material Description	Optional Materials Price
D-MTH-310BV1VA-K	MTH310B Summit ALG, Functions & Data Analysis VA	STRIDE	\$42.00	\$16.50	no shipped materials	n/a	n/a
D-MTH-448AE1NC-K	MTH448A Summit Integrated Math IV NC	STRIDE	\$42.00	\$16.50	\$11.00	n/a	n/a
D-MTH-448BE1NC-K	MTH448B Summit Integrated Math IV NC	STRIDE	\$42.00	\$16.50	\$11.00	n/a	n/a
D-MTH-500AE3-A	MTH500AE3 AP(R) Calculus AB	Apex	\$42.00	\$16.50	optional materials only	Graphing Calculator Text book	\$160.00 \$110.00
D-MTH-500BE3-A	MTH500BE3 AP(R) Calculus AB	Apex	\$42.00	\$16.50	optional materials only	Graphing Calculator Text book	\$160.00 \$110.00
D-MTH-510AE2-A	MTH510AE2 AP(R) Statistics	Apex	\$42.00	\$16.50	optional materials only	Graphing Calculator	\$160.00
D-MTH-510BE3-A	MTH510BE2 AP(R) Statistics	Apex	\$42.00	\$16.50	optional materials only	Graphing Calculator	\$160.00
D-MTH-322ADE2-AVT	MTH322AD Summit Consumer Math	Aventa	\$42.00	\$16.50	no shipped materials	n/a	n/a
D-MTH-322BDE2-AVT	MTH322BD Summit Consumer Math	Aventa	\$42.00	\$16.50	no shipped materials	n/a	n/a
D-MTH-326ADE1CR-K	MTH326AD Consumer Math CR	STRIDE	\$42.00	\$16.50	no shipped materials	n/a	n/a
D-MTH-326BDE1CR-K	MTH326BD Consumer Math CR	STRIDE	\$42.00	\$16.50	no shipped materials	n/a	n/a
D-MTH-332ADE2-AVT	MTH332AD Summit Integrated Math	Aventa	\$42.00	\$16.50	no shipped materials	n/a	n/a
D-MTH-332AV2OH-AVT	MTH332A Summit Integrated Math OH	Aventa	\$42.00	\$16.50	no shipped materials	n/a	n/a
D-MTH-332BDE2-AVT	MTH332BD Summit Integrated Math	Aventa	\$42.00	\$16.50	no shipped materials	n/a	n/a
D-MTH-332BV2OH-AVT	MTH332B Summit Integrated Math OH	Aventa	\$42.00	\$16.50	no shipped materials	n/a	n/a
D-MTH-346ADE1CR-K	MTH346AD Integrated Math III CR	STRIDE	\$42.00	\$16.50	no shipped materials	n/a	n/a
D-MTH-346ADE4CRNC-K	MTH346ADE4 Integrated Math III CR NC	STRIDE	\$42.00	\$16.50	no shipped materials	n/a	n/a



STRIDE K12-Powered Schools

Billing Terms and Price List

FY2023 - 2024

Course Code	Current Course Title	Course Provider	LMS/ OLS Upfront	LMS/ OLS Monthly	Materials Price	Optional Material Description	Optional Materials Price
D-MTH-346BDE1CR-K	MTH346BD Integrated Math III CR	STRIDE	\$42.00	\$16.50	no shipped materials	n/a	n/a
D-MTH-346BDE4CRNC-K	MTH346BDE4 Integrated Math III CR NC	STRIDE	\$42.00	\$16.50	no shipped materials	n/a	n/a
D-OTH-011E1VA-KN	OTH011 Summit Personal Health 9 VA	STRIDE w/ Newsela	\$42.00	\$16.50	\$57.00	n/a	n/a
D-OTH-011V1-K	OTH011 Summit Personal Health	STRIDE	\$42.00	\$16.50	\$57.00	n/a	n/a
D-MTH-348ADE2-K	MTH348AD Summit Integrated Mathematics III	STRIDE	\$42.00	\$16.50	no shipped materials	n/a	n/a
D-MTH-348AE1CA-K	MTH348A Summit Integrated Math III CA	STRIDE	\$42.00	\$16.50	no shipped materials	n/a	n/a
D-MTH-348AE3NC-K	MTH348AE3 Summit Integrated Math III NC	K12,USA Test Prep,Geogebra	\$42.00	\$16.50	no shipped Materials	n/a	n/a
D-MTH-348AE4NC-K	MTH348AE4 Integrated Math III NC	STRIDE	\$42.00	\$16.50	no shipped materials	n/a	n/a
D-MTH-348BDE2-K	MTH348BD Summit Integrated Mathematics III	STRIDE	\$42.00	\$16.50	no shipped materials	n/a	n/a
D-MTH-348BE1CA-K	MTH348B Summit Integrated Math III CA	STRIDE	\$42.00	\$16.50	no shipped materials	n/a	n/a
D-MTH-348BE3NC-K	MTH348BE3 Summit Integrated Math III NC	K12,USA Test Prep,Geogebra	\$42.00	\$16.50	no shipped Materials	n/a	n/a
D-OTH-021E1VA-KN	OTH021 Summit Personal Health 10 VA	STRIDE w/ Newsela	\$42.00	\$16.50	\$57.00	n/a	n/a
D-MTH-348BE4NC-K	MTH348BE4 Integrated Math III NC	STRIDE	\$42.00	\$16.50	no shipped materials	n/a	n/a
D-MTH-349AE3NC-K	MTH349AE3 Summit Integrated Math III Honors NC	STRIDE	\$42.00	\$16.50	no shipped materials	n/a	n/a
D-MTH-349AE4NC-K	MTH349AE4 Integrated Math III Honors NC	K12	\$42.00	\$16.50	no shipped Materials	n/a	n/a
D-MTH-349BE3NC-K	MTH349BE3 Summit Integrated Math III Honors NC	STRIDE	\$42.00	\$16.50	no shipped materials	n/a	n/a
D-MTH-349BE4NC-K	MTH349BE4 Integrated Math III Honors NC	K12	\$42.00	\$16.50	no shipped Materials	n/a	n/a



STRIDE K12-Powered Schools

Billing Terms and Price List

FY2023 - 2024

Course Code	Current Course Title	Course Provider	LMS/ OLS Upfront	LMS/ OLS Monthly	Materials Price	Optional Material Description	Optional Materials Price
D-MTH-406ADE1CRTX-K	MTH406AD Pre-Calculus/Trigonometry CR TX	STRIDE	\$42.00	\$16.50	no shipped Materials	n/a	n/a
D-MTH-406BDE1CRTX-K	MTH406BD Pre-Calculus/Trigonometry CR TX	STRIDE	\$42.00	\$16.50	no shipped Materials	n/a	n/a
D-MTH-413AV2AR-K	MTH413A Summit Probability and Statistics AR	STRIDE	\$42.00	\$16.50	no shipped materials	n/a	n/a
D-OTH-02E1-KN	OTH02E1 My Class Materials 6-12	STRIDE, Newsela	\$42.00	\$16.50	\$110.00	n/a	n/a
D-MTH-413BV2AR-K	MTH413B Summit Probability and Statistics AR	STRIDE	\$42.00	\$16.50	no shipped materials	n/a	n/a
D-MTH-413E2IN-K	MTH413 Summit Probability and Statistics IN	STRIDE	\$42.00	\$16.50	no shipped materials	n/a	n/a
D-MTH-413V2-K	MTH413 Summit Probability and Statistics	STRIDE	\$42.00	\$16.50	no shipped materials	n/a	n/a
D-MTH-423-AV2FL-A	MTH423A Math for College Readiness FL	Apex	\$42.00	\$16.50	no shipped materials	n/a	n/a
D-MTH-423-BV2FL-A	MTH423B Math for College Readiness FL	Apex	\$42.00	\$16.50	no shipped materials	n/a	n/a
D-MTH-443V1NC-K	MTH443 Math 4 NC Discrete	STRIDE	\$42.00	\$16.50	no shipped materials	n/a	n/a
D-MTH-SPLSTRIDHSV2-K	STRIDE Skills Arcade Algebra 1	STRIDE	\$0.00	\$0.00	no shipped materials	n/a	n/a
D-MTH-STRIDALG2V1-K	STRIDE Skills Arcade Algebra 2	STRIDE	\$0.00	\$0.00	no shipped materials	n/a	n/a
D-MTH-STRIDGEOMV1-K	STRIDE Skills Arcade Geometry	STRIDE	\$0.00	\$0.00	no shipped materials	n/a	n/a
D-OTH-03E1-KN	OTH03E1 My Class Materials 6-12 Enhanced	STRIDE, Newsela	\$42.00	\$16.50	\$157.00	n/a	n/a
D-ORN-010AE6CA-K	ORN010AE6 Online Learning: High School CA	STRIDE	\$0.00	\$0.00	no shipped Materials	n/a	n/a
D-ORN-010BE6CA-K	ORN010BE6 Online Learning: High School CA	STRIDE	\$0.00	\$0.00	no shipped Materials	n/a	n/a
D-ORN-015AE3CAVA-K	ORN015A Welcome to Online Career Learning CAVA	STRIDE	\$0.00	\$0.00	no shipped Materials	n/a	n/a



STRIDE K12-Powered Schools

Billing Terms and Price List

FY2023 - 2024

Course Code	Current Course Title	Course Provider	LMS/ OLS Upfront	LMS/ OLS Monthly	Materials Price	Optional Material Description	Optional Materials Price
D-ORN-015BE3CAVA-K	ORN015B Welcome to Online Career Learning CAVA	STRIDE	\$0.00	\$0.00	no shipped Materials	n/a	n/a
D-ORN-015E3HS-K	ORN015 Welcome to Online Career Learning HS	K12	\$42.00	\$16.50	no shipped materials	n/a	n/a
D-ORN-100ADVSM10E1-K	ORN100 Advisory SM10 Finding Your Path I	STRIDE	\$55.00	\$0.00	no shipped Materials	n/a	n/a
D-ORN-200ADVSM10E1-K	ORN200 Advisory SM10 Finding Your Path II	STRIDE	\$55.00	\$0.00	no shipped Materials	n/a	n/a
D-ORN-300ADVSM10E1-K	ORN300 Advisory SM10 Finding Your Path III	STRIDE	\$55.00	\$0.00	no shipped Materials	n/a	n/a
D-ORN-400ADVSM10E1-K	ORN400 Advisory SM10 Finding Your Path IV	STRIDE	\$55.00	\$0.00	no shipped Materials	n/a	n/a
D-OTH-010V2-K	OTH010 Summit Skills for Health	STRIDE	\$42.00	\$16.50	no shipped materials	n/a	n/a
D-OTH-016DE1CR-K	OTH016D Health CR	STRIDE	\$42.00	\$16.50	no shipped materials	n/a	n/a
D-OTH-01ED-KN	OTH01ED My Class Materials 6-12	STRIDE, Newsela	\$42.00	\$16.50	no shipped Materials	n/a	n/a
D-OTH-020AV2-K	OTH020A Summit Physical Education	STRIDE	\$42.00	\$16.50	no shipped materials	n/a	n/a
D-OTH-020BV2-K	OTH020B Summit Physical Education	STRIDE	\$42.00	\$16.50	no shipped materials	n/a	n/a
D-OTH-021AE1-DYN	OTH021A Lifetime Fitness and Wellness	eDynamic	\$42.00	\$16.50	no shipped materials	n/a	n/a
D-OTH-021BE1-DYN	OTH021B Lifetime Fitness and Wellness	eDynamic	\$42.00	\$16.50	no shipped materials	n/a	n/a
D-OTH-021DE1-DYN	OTH021D Lifetime Fitness and Wellness	eDynamic	\$42.00	\$16.50	no shipped Materials	n/a	n/a
D-OTH-021V1-K	OTH021 Summit Personal Fitness I	STRIDE	\$42.00	\$16.50	no shipped materials	n/a	n/a
D-OTH-022ADE1-K	OTH022AD Physical Fitness	STRIDE	\$42.00	\$16.50	no shipped Materials	n/a	n/a
D-OTH-022BDE1-K	OTH022BD Physical Fitness	STRIDE	\$42.00	\$16.50	no shipped Materials	n/a	n/a



STRIDE K12-Powered Schools

Billing Terms and Price List

FY2023 - 2024

Course Code	Current Course Title	Course Provider	LMS/ OLS Upfront	LMS/ OLS Monthly	Materials Price	Optional Material Description	Optional Materials Price
D-OTH-022DE1CR-K	OTH022D Physical Fitness CR	STRIDE	\$42.00	\$16.50	no shipped Materials	n/a	n/a
D-OTH-022DE1-K	OTH022D Physical Fitness	STRIDE	\$42.00	\$16.50	no shipped Materials	n/a	n/a
D-OTH-022DE1VA-K	OTH022D Physical Fitness VA	STRIDE	\$42.00	\$16.50	no shipped Materials	n/a	n/a
D-OTH-022V1-K	OTH022 Summit Personal Fitness II	STRIDE	\$42.00	\$16.50	no shipped materials	n/a	n/a
D-OTH-026DE1CR-K	OTH026D Physical Education CR	STRIDE	\$42.00	\$16.50	no shipped materials	n/a	n/a
D-OTH-031V1-DYN	OTH031-DYN Archaeology	eDynamic	\$42.00	\$16.50	no shipped materials	n/a	n/a
D-OTH-033AV1AR-DYN	OTH033A-DYN Veterinary Science AR	eDynamic	\$42.00	\$16.50	no shipped materials	n/a	n/a
D-OTH-033BV1AR-DYN	OTH033B-DYN Veterinary Science AR	eDynamic	\$42.00	\$16.50	no shipped materials	n/a	n/a
D-OTH-033E1CO-DYN	OTH033 Principles of Animal and Vet. Science A CO	eDynamic	\$42.00	\$16.50	no shipped materials	n/a	n/a
D-OTH-033V1-DYN	OTH033-DYN Veterinary Science	eDynamic	\$42.00	\$16.50	no shipped materials	n/a	n/a
D-OTH-034AV1AR-DYN	OTH034A Introduction to Agriscience AR	eDynamic	\$42.00	\$16.50	no shipped materials	n/a	n/a
D-OTH-034BV1AR-DYN	OTH034B Introduction to Agriscience AR	eDynamic	\$42.00	\$16.50	no shipped materials	n/a	n/a
D-OTH-036V1-DYN	OTH036-DYN Gothic Literature	eDynamic	\$42.00	\$16.50	no shipped materials	n/a	n/a
D-OTH-039E2-DYN	OTH039E2 Criminology	eDynamic	\$42.00	\$16.50	no shipped materials	n/a	n/a
D-OTH-040V1-K	OTH040 Reaching Your Academic Potential	STRIDE	\$42.00	\$16.50	no shipped materials	n/a	n/a
D-OTH-040V2TX-K	OTH040 College Readiness and Study Skills TX	STRIDE	\$42.00	\$16.50	no shipped materials	n/a	n/a
D-OTH-050V1-K	OTH050 Achieving Your Career and College Goals	STRIDE	\$42.00	\$16.50	no shipped materials	n/a	n/a



STRIDE K12-Powered Schools

Billing Terms and Price List

FY2023 - 2024

Course Code	Current Course Title	Course Provider	LMS/ OLS Upfront	LMS/ OLS Monthly	Materials Price	Optional Material Description	Optional Materials Price
D-OTH-060AV1TX-AVT	OTH060A-AVT Family and Consumer Science TX	Aventa	\$42.00	\$16.50	no shipped materials	n/a	n/a
D-OTH-060BV1TX-AVT	OTH060B-AVT Family and Consumer Science TX	Aventa	\$42.00	\$16.50	no shipped materials	n/a	n/a
D-OTH-060V1-AVT	OTH060-AVT Family and Consumer Science	Aventa	\$42.00	\$16.50	no shipped materials	n/a	n/a
D-OTH-070E1-DYN	OTH070 Lifetime Nutrition and Wellness	eDynamic	\$42.00	\$16.50	no shipped materials	n/a	n/a
D-OTH-080AE1AR-K	OTH080A Summit Nutrition and Wellness AR	STRIDE	\$42.00	\$16.50	no shipped materials	n/a	n/a
D-OTH-080BE1AR-K	OTH080B Summit Nutrition and Wellness AR	STRIDE	\$42.00	\$16.50	no shipped materials	n/a	n/a
D-OTH-080E1CO-K	OTH080 Human Nutrition for Health Science CO	STRIDE	\$42.00	\$16.50	no shipped materials	n/a	n/a
D-OTH-080V2-AVT	OTH080 Summit Nutrition and Wellness	Aventa	\$42.00	\$16.50	no shipped materials	n/a	n/a
D-OTH-090V2-AVT	OTH090 Summit Life Skills	Aventa	\$42.00	\$16.50	no shipped materials	n/a	n/a
D-OTH-090V2CROH-AVT	OTH090 Summit Life Skills OH CR	Aventa	\$42.00	\$16.50	no shipped materials	n/a	n/a
D-OTH-091AV1SC-DYN	OTH091A DYN Law and Order SC	eDynamic	\$42.00	\$16.50	no shipped materials	n/a	n/a
D-OTH-091BV1SC-DYN	OTH091B DYN Law and Order SC	eDynamic	\$42.00	\$16.50	no shipped materials	n/a	n/a
D-OTH-091V1-DYN	OTH091-DYN Law and Order	eDynamic	\$42.00	\$16.50	no shipped materials	n/a	n/a
D-OTH-092V1-DYN	OTH092-DYN Health Science I	eDynamic	\$42.00	\$16.50	no shipped materials	n/a	n/a
D-OTH-092V1TX-DYN	OTH092 Health Science I TX	eDynamic	\$42.00	\$16.50	no shipped materials	n/a	n/a
D-OTH-094E1CO-DYN	OTH094 Introduction to Health Science B CO	eDynamic	\$42.00	\$16.50	no shipped materials	n/a	n/a
D-OTH-094V1-DYN	OTH094-DYN Health Science II	eDynamic	\$42.00	\$16.50	no shipped materials	n/a	n/a



STRIDE K12-Powered Schools

Billing Terms and Price List

FY2023 - 2024

Course Code	Current Course Title	Course Provider	LMS/ OLS Upfront	LMS/ OLS Monthly	Materials Price	Optional Material Description	Optional Materials Price
D-OTH-094V1TX-DYN	OTH094 Health Science II TX	eDynamic	\$42.00	\$16.50	no shipped materials	n/a	n/a
D-OTH-095E1TX-DYN	OTH095 Literary Genres TX	eDynamic	\$42.00	\$16.50	no shipped materials	n/a	n/a
D-OTH-095V1-DYN	OTH095-DYN Mythology and Folklore	eDynamic	\$42.00	\$16.50	no shipped materials	n/a	n/a
D-OTH-103AV1-K	OTH103A Journeys Symposium I	STRIDE	\$42.00	\$16.50	no shipped materials	n/a	n/a
D-OTH-103BV1-K	OTH103B Journeys Symposium I	STRIDE	\$42.00	\$16.50	no shipped materials	n/a	n/a
D-OTH-110AE2AR-CEN	OTH110AE2 Understanding Child Development AR	Cengage	\$42.00	\$16.50	no shipped materials	n/a	n/a
D-OTH-110BE2AR-CEN	OTH110BE2 Understanding Child Development AR	Cengage	\$42.00	\$16.50	no shipped materials	n/a	n/a
D-OTH-110E2-CEN	OTH110E2 Understanding Child Development	Cengage	\$42.00	\$16.50	no shipped materials	n/a	n/a
D-OTH-120AE2-K	OTH120A AVID Level I	STRIDE	\$42.00	\$16.50	no shipped materials	n/a	n/a
D-OTH-120BE2-K	OTH120B AVID Level I	STRIDE	\$42.00	\$16.50	no shipped materials	n/a	n/a
D-OTH-121AE1-iCEV	OTH121A Principles of Education & Training	iCEV	\$42.00	\$16.50	no shipped materials	n/a	n/a
D-OTH-121BE1-iCEV	OTH121B Principles of Education & Training	iCEV	\$42.00	\$16.50	no shipped materials	n/a	n/a
D-OTH-122DE1-iCEV	OTH122D Child Growth, Guidance, and Care	iCEV	\$42.00	\$16.50	no shipped materials	n/a	n/a
D-OTH-123AE1TX-iCEV	OTH123AD Instructional Practices TX	iCEV	\$42.00	\$16.50	no shipped Materials	n/a	n/a
D-OTH-123BE1TX-iCEV	OTH123BD Instructional Practices TX	iCEV	\$42.00	\$16.50	no shipped Materials	n/a	n/a
D-OTH-123DE1-iCEV	OTH123D Educational Practices 1	iCEV	\$42.00	\$16.50	no shipped materials	n/a	n/a
D-OTH-124DE1-iCEV	OTH124D Educational Practices 2	iCEV	\$42.00	\$16.50	no shipped Materials	n/a	n/a



STRIDE K12-Powered Schools

Billing Terms and Price List

FY2023 - 2024

Course Code	Current Course Title	Course Provider	LMS/ OLS Upfront	LMS/ OLS Monthly	Materials Price	Optional Material Description	Optional Materials Price
D-OTH-130AE2-K	OTH130A AVID Level II	STRIDE	\$42.00	\$16.50	no shipped materials	n/a	n/a
D-OTH-130AV1-K	OTH130A AVID 10	STRIDE	\$42.00	\$16.50	no shipped materials	n/a	n/a
D-OTH-130BE2-K	OTH130B AVID Level II	STRIDE	\$42.00	\$16.50	no shipped materials	n/a	n/a
D-OTH-130BV1-K	OTH130B AVID 10	STRIDE	\$42.00	\$16.50	no shipped materials	n/a	n/a
D-OTH-140AE2-K	OTH140A AVID Level III	STRIDE	\$42.00	\$16.50	no shipped materials	n/a	n/a
D-OTH-140BE2-K	OTH140B AVID Level III	STRIDE	\$42.00	\$16.50	no shipped materials	n/a	n/a
D-OTH-150AE1-K	OTH150A AVID Level IV	STRIDE	\$42.00	\$16.50	no shipped materials	n/a	n/a
D-SCI-010AE4VA-K	SCI010A Environmental Science VA	STRIDE	\$42.00	\$16.50	\$196.00	n/a	n/a
D-OTH-150BE1-K	OTH150B AVID Level IV	STRIDE	\$42.00	\$16.50	no shipped materials	n/a	n/a
D-SCI-010AV4TX-K	SCI010A Summit Environmental Science Texas	STRIDE	\$42.00	\$16.50	\$235.00	n/a	n/a
D-SCI-010BE4VA-K	SCI010B Environmental Science VA	STRIDE	\$42.00	\$16.50	\$196.00	n/a	n/a
D-OTH-161E1-DYN	OTH161 Early Childhood Education 1	eDynamic	\$42.00	\$16.50	no shipped materials	n/a	n/a
D-SCI-010BV4TX-K	SCI010B Summit Environmental Science Texas	STRIDE	\$42.00	\$16.50	\$235.00	n/a	n/a
D-OTH-162E1-DYN	OTH162 Early Childhood Education 2	eDynamic	\$42.00	\$16.50	no shipped materials	n/a	n/a
D-OTH-171AE1NV-DYN	OTH171A Culinary Arts I NV	eDynamic	\$42.00	\$16.50	no shipped materials	n/a	n/a
D-OTH-171BE1NV-DYN	OTH171B Culinary Arts I NV	eDynamic	\$42.00	\$16.50	no shipped materials	n/a	n/a
D-SCI-030AV2TX-K	SCI030A Forensic Science TX	STRIDE	\$42.00	\$16.50	\$32.00	n/a	n/a



STRIDE K12-Powered Schools

Billing Terms and Price List

FY2023 - 2024

Course Code	Current Course Title	Course Provider	LMS/ OLS Upfront	LMS/ OLS Monthly	Materials Price	Optional Material Description	Optional Materials Price
D-SCI-030BV2TX-K	SCI030B Forensic Science TX	STRIDE	\$42.00	\$16.50	\$32.00	n/a	n/a
D-OTH-171E1-DYN	OTH171 Culinary Arts 1	eDynamic	\$42.00	\$16.50	no shipped materials	n/a	n/a
D-OTH172AE1NV-ICEV	OTH172A Culinary Arts II NV	iCEV	\$42.00	\$16.50	no shipped Materials	n/a	n/a
D-OTH172BE1NV-ICEV	OTH172B Culinary Arts II NV	iCEV	\$42.00	\$16.50	no shipped Materials	n/a	n/a
D-SCI-102AE1NC-K	SCI102A Summit Physical Science NC	STRIDE	\$42.00	\$16.50	\$107.00	n/a	n/a
D-SCI-102AE3-K	SCI102AE3 Summit Physical Science	STRIDE	\$42.00	\$16.50	\$107.00	n/a	n/a
D-SCI-102AE3TX-K	SCI102AE3 Summit Physical Science TX	STRIDE	\$42.00	\$16.50	\$115.00	n/a	n/a
D-SCI-102AV2IN-K	SCI102A Summit Integrated Chemistry-Physics IN	STRIDE	\$42.00	\$16.50	\$107.00	n/a	n/a
D-OTH-172E1-DYN	OTH172 Culinary Arts 2	eDynamic	\$42.00	\$16.50	no shipped materials	n/a	n/a
D-OTH-181AE1AR-DYN	OTH181A Fashion Design AR	eDynamic	\$42.00	\$16.50	no shipped materials	n/a	n/a
D-SCI-102BE1NC-K	SCI102B Summit Physical Science NC	STRIDE	\$42.00	\$16.50	\$107.00	n/a	n/a
D-SCI-102BE3-K	SCI102BE3 Summit Physical Science	STRIDE	\$42.00	\$16.50	\$107.00	n/a	n/a
D-SCI-102BE3TX-K	SCI102BE3 Summit Physical Science TX	STRIDE	\$42.00	\$16.50	\$115.00	n/a	n/a
D-SCI-102BV2IN-K	SCI102B Summit Integrated Chemistry-Physics IN	STRIDE	\$42.00	\$16.50	\$107.00	n/a	n/a
D-OTH-181BE1AR-DYN	OTH181B Fashion Design AR	eDynamic	\$42.00	\$16.50	no shipped materials	n/a	n/a
D-OTH-181E1-DYN	OTH181 Fashion Design	eDynamic	\$42.00	\$16.50	no shipped materials	n/a	n/a
D-SCI-106AE3CR-K	SCI106AE3 Physical Science CR	STRIDE	\$42.00	\$16.50	\$107.00	n/a	n/a



STRIDE K12-Powered Schools

Billing Terms and Price List

FY2023 - 2024

Course Code	Current Course Title	Course Provider	LMS/ OLS Upfront	LMS/ OLS Monthly	Materials Price	Optional Material Description	Optional Materials Price
D-SCI-106AE3CRTX-K	SCI106AE3 Physical Science CR TX	STRIDE	\$42.00	\$16.50	\$115.00	n/a	n/a
D-OTH-182AE1AR-DYN	OTH182A Interior Design AR	eDynamic	\$42.00	\$16.50	no shipped materials	n/a	n/a
D-OTH-182BE1AR-DYN	OTH182B Interior Design AR	eDynamic	\$42.00	\$16.50	no shipped materials	n/a	n/a
D-SCI-106BE3CR-K	SCI106BE3 Physical Science CR	STRIDE	\$42.00	\$16.50	\$107.00	n/a	n/a
D-SCI-106BE3CRTX-K	SCI106BE3 Physical Science CR TX	STRIDE	\$42.00	\$16.50	\$115.00	n/a	n/a
D-OTH-182E1-DYN	OTH182 Interior Design	eDynamic	\$42.00	\$16.50	no shipped materials	n/a	n/a
D-OTH-203AV1-K	OTH203A Journeys Symposium II	STRIDE	\$42.00	\$16.50	no shipped materials	n/a	n/a
D-SCI-113AE1NC-K	SCI113A Summit Earth Science NC	STRIDE	\$42.00	\$16.50	\$130.00	n/a	n/a
D-SCI-113AE1VA-K	SCI113A Summit Earth Science VA	STRIDE	\$42.00	\$16.50	\$275.00	n/a	n/a
D-SCI-113AV2-K	SCI113A Summit Earth Science	STRIDE	\$42.00	\$16.50	\$130.00	n/a	n/a
D-OTH-203BV1-K	OTH203B Journeys Symposium II	STRIDE	\$42.00	\$16.50	no shipped materials	n/a	n/a
D-OTH-211E2-CEN	OTH211E2 Introduction to Mechanical Engineering	Cengage	\$42.00	\$16.50	no shipped materials	n/a	n/a
D-SCI-113BE1NC-K	SCI113B Summit Earth Science NC	STRIDE	\$42.00	\$16.50	\$130.00	n/a	n/a
D-SCI-113BE3-K	SCI113BE3 Summit Earth Science	STRIDE	\$42.00	\$16.50	\$130.00	n/a	n/a
D-SCI-113BE3VA-K	SCI113BE3 Summit Earth Science VA	STRIDE	\$42.00	\$16.50	\$96.00	n/a	n/a
D-OTH-212AE2AL-CEN	OTH212AE2 Engineering Drawing and Design AL	Cengage	\$42.00	\$16.50	no shipped materials	n/a	n/a
D-SCI-114AV2-K	SCI114A Summit Honors Earth Science	STRIDE	\$42.00	\$16.50	\$130.00	n/a	n/a



STRIDE K12-Powered Schools

Billing Terms and Price List

FY2023 - 2024

Course Code	Current Course Title	Course Provider	LMS/ OLS Upfront	LMS/ OLS Monthly	Materials Price	Optional Material Description	Optional Materials Price
D-OTH-212BE2AL-CEN	OTH212BE2 Engineering Drawing and Design AL	Cengage	\$42.00	\$16.50	no shipped materials	n/a	n/a
D-SCI-114BE3-K	SCI114BE3 Summit Honors Earth Science	STRIDE	\$42.00	\$16.50	\$130.00	n/a	n/a
D-OTH-212E2-CEN	OTH212E2 Engineering Drawing and Design 1	Cengage	\$42.00	\$16.50	no shipped materials	n/a	n/a
D-SCI-116AE3CR-K	SCI116A Earth Science CR	STRIDE	\$42.00	\$16.50	\$18.00	n/a	n/a
D-OTH-212E2CO-CEN	OTH212E2 Principles of Engineering & Tech A CO	Cengage	\$42.00	\$16.50	no shipped materials	n/a	n/a
D-SCI-116BE3CR-K	SCI116BE3 Earth Science CR	STRIDE	\$42.00	\$16.50	\$18.00	n/a	n/a
D-OTH-213E2-CEN	OTH213E2 Engineering Drawing and Design 2	Cengage	\$42.00	\$16.50	no shipped materials	n/a	n/a
D-OTH-213E2CO-CEN	OTH213E2 Principles of Engineering & Tech B CO	Cengage	\$42.00	\$16.50	no shipped materials	n/a	n/a
D-OTH-223AE2VA-CEN	OTH223AE2 Engineering Explorations I VA	Cengage	\$42.00	\$16.50	no shipped materials	n/a	n/a
D-OTH-223BE2VA-CEN	OTH223BE2 Engineering Explorations I VA	Cengage	\$42.00	\$16.50	no shipped materials	n/a	n/a
D-SCI-203AE3CA-K	SCI203A Biology: The Living Earth CA	STRIDE	\$42.00	\$16.50	\$138.00	n/a	n/a
D-SCI-203AE3-K	SCI203AE3 Summit Biology	STRIDE	\$42.00	\$16.50	\$208.00	n/a	n/a
D-SCI-203AE3TX-K	SCI203AE3 Summit Biology TX	STRIDE	\$42.00	\$16.50	\$155.00	n/a	n/a
D-SCI-203AE3VA-K	SCI203AE3 Summit Biology VA	STRIDE	\$42.00	\$16.50	\$103.00	n/a	n/a
D-OTH-240V1-ALV	OTH240-ALV CDL Preparation	Alivetek	\$42.00	\$16.50	no shipped materials	n/a	n/a
D-OTH-250E1-DYN	OTH250 Culinary Arts 3: Baking and Pastry	eDynamic	\$42.00	\$16.50	no shipped materials	n/a	n/a
D-OTH-260AE1TX-ICEV	OTH260A Counseling and Mental Health TX	iCEV	\$42.00	\$16.50	no shipped Materials	n/a	n/a



STRIDE K12-Powered Schools

Billing Terms and Price List

FY2023 - 2024

Course Code	Current Course Title	Course Provider	LMS/ OLS Upfront	LMS/ OLS Monthly	Materials Price	Optional Material Description	Optional Materials Price
D-OTH-260BE1TX-iCEV	OTH260B Counseling and Mental Health TX	iCEV	\$42.00	\$16.50	no shipped Materials	n/a	n/a
D-OTH-303AV1-K	OTH303A Journeys Symposium III	STRIDE	\$42.00	\$16.50	no shipped materials	n/a	n/a
D-SCI-203BE3CA-K	SCI203B Biology: The Living Earth CA	STRIDE	\$42.00	\$16.50	\$138.00	n/a	n/a
D-SCI-203BE3-K	SCI203BE3 Summit Biology	STRIDE	\$42.00	\$16.50	\$208.00	n/a	n/a
D-SCI-203BE3TX-K	SCI203BE3 Summit Biology TX	STRIDE	\$42.00	\$16.50	\$155.00	n/a	n/a
D-SCI-203BE3VA-K	SCI203BE3 Summit Biology VA	STRIDE	\$42.00	\$16.50	\$103.00	n/a	n/a
D-OTH-303BV1-K	OTH303B Journeys Symposium III	STRIDE	\$42.00	\$16.50	no shipped materials	n/a	n/a
D-OTH-350E1-DYN	OTH350 ServSafe Food Handler Certification	eDynamic	\$42.00	\$16.50	no shipped materials	n/a	n/a
D-OTH-403AV1-K	OTH403A Journeys Symposium IV	STRIDE	\$42.00	\$16.50	no shipped materials	n/a	n/a
D-SCI-204AE3-K	SCI204AE3 Summit Honors Biology	STRIDE	\$42.00	\$16.50	\$208.00	n/a	n/a
D-SCI-204AE3TX-K	SCI204AE3 Summit Biology Honors TX	STRIDE	\$42.00	\$16.50	\$155.00	n/a	n/a
D-OTH-403BV1-K	OTH403B Journeys Symposium IV	STRIDE	\$42.00	\$16.50	no shipped materials	n/a	n/a
D-PRJ-010V1-K	PRJ010 Service Learning	STRIDE	\$42.00	\$16.50	no shipped materials	n/a	n/a
D-SCI-204BE3-K	SCI204BE3 Summit Honors Biology	STRIDE	\$42.00	\$16.50	\$208.00	n/a	n/a
D-SCI-204BE3TX-K	SCI204BE3 Summit Biology Honors TX	STRIDE	\$42.00	\$16.50	\$155.00	n/a	n/a
D-SCI-010AV3AR-K	SCI010A Summit Environmental Science AR	STRIDE	\$42.00	\$16.50	no shipped materials	n/a	n/a
D-SCI-010BV3AR-K	SCI010B Summit Environmental Science AR	STRIDE	\$42.00	\$16.50	no shipped materials	n/a	n/a



STRIDE K12-Powered Schools

Billing Terms and Price List

FY2023 - 2024

Course Code	Current Course Title	Course Provider	LMS/ OLS Upfront	LMS/ OLS Monthly	Materials Price	Optional Material Description	Optional Materials Price
D-SCI-206AE3CR-K	SCI206AE3 Biology CR	STRIDE	\$42.00	\$16.50	\$26.00	n/a	n/a
D-SCI-206AE3CRTX-K	SCI206AE3 Biology CR TX	STRIDE	\$42.00	\$16.50	\$155.00	n/a	n/a
D-SCI-010DE3-K	SCI010D Summit Environmental Science	STRIDE	\$42.00	\$16.50	no shipped materials	n/a	n/a
D-SCI-206BE3CR-K	SCI206BE3 Biology CR	STRIDE	\$42.00	\$16.50	\$26.00	n/a	n/a
D-SCI-206BE3CRTX-K	SCI206BE3 Biology CR TX	STRIDE	\$42.00	\$16.50	\$155.00	n/a	n/a
D-SCI-016AE1CRNV-A	SCI016A Environmental Science CR NV	APEX	\$42.00	\$16.50	no shipped materials	n/a	n/a
D-SCI-303AE2NC-K	SCI303AE2 Summit Chemistry NC	STRIDE	\$42.00	\$16.50	\$160.00	n/a	n/a
D-SCI-303AE3CA-K	SCI303A Chemistry in the Earth Systems CA	STRIDE	\$42.00	\$16.50	\$74.00	n/a	n/a
D-SCI-303AE3GA-K	SCI303AE3 Chemistry GA	STRIDE	\$42.00	\$16.50	\$120.00	n/a	n/a
D-SCI-303AE3-K	SCI303AE3 Summit Chemistry	STRIDE	\$42.00	\$16.50	\$160.00	n/a	n/a
D-SCI-303AE3TX-K	SCI303AE3 Summit Chemistry TX	STRIDE	\$42.00	\$16.50	\$198.00	n/a	n/a
D-SCI-303AXE3VA-K	SCI303AXE3 Summit Chemistry VA	STRIDE	\$42.00	\$16.50	\$33.00	n/a	n/a
D-SCI-016BE1CRNV-A	SCI016B Environmental Science CR NV	APEX	\$42.00	\$16.50	no shipped materials	n/a	n/a
D-SCI-303BE2NC-K	SCI303BE2 Summit Chemistry NC	STRIDE	\$42.00	\$16.50	\$160.00	n/a	n/a
D-SCI-303BE3CA-K	SCI303B Chemistry in the Earth Systems CA	STRIDE	\$42.00	\$16.50	\$74.00	n/a	n/a
D-SCI-303BE3GA-K	SCI303BE3 Chemistry GA	STRIDE	\$42.00	\$16.50	\$120.00	n/a	n/a
D-SCI-303BE3-K	SCI303BE3 Summit Chemistry	STRIDE	\$42.00	\$16.50	\$160.00	n/a	n/a



STRIDE K12-Powered Schools

Billing Terms and Price List

FY2023 - 2024

Course Code	Current Course Title	Course Provider	LMS/ OLS Upfront	LMS/ OLS Monthly	Materials Price	Optional Material Description	Optional Materials Price
D-SCI-303BE3TX-K	SCI303BE3 Summit Chemistry TX	STRIDE	\$42.00	\$16.50	\$198.00	n/a	n/a
D-SCI-303BXE3VA-K	SCI303BXE3 Summit Chemistry VA	STRIDE	\$42.00	\$16.50	\$33.00	n/a	n/a
D-SCI-020E1-DYN	SCIO20 Astronomy 1	eDynamic	\$42.00	\$16.50	no shipped materials	n/a	n/a
D-SCI-304AE3-K	SCI304AE3 Summit Honors Chemistry	STRIDE	\$42.00	\$16.50	\$160.00	n/a	n/a
D-SCI-304AE3TX-K	SCI304AE3 Summit Chemistry Honors TX	STRIDE	\$42.00	\$16.50	\$198.00	n/a	n/a
D-SCI-021E1-DYN	SCIO21 Astronomy 2	eDynamic	\$42.00	\$16.50	no shipped materials	n/a	n/a
D-SCI-304BE3-K	SCI304BE3 Summit Honors Chemistry	STRIDE	\$42.00	\$16.50	\$160.00	n/a	n/a
D-SCI-304BE3TX-K	SCI304BE3 Summit Chemistry Honors TX	STRIDE	\$42.00	\$16.50	\$198.00	n/a	n/a
D-SCI-030DE2-K	SCIO30D Forensic Science	STRIDE	\$42.00	\$16.50	no shipped materials	n/a	n/a
D-SCI-306AE3CR-K	SCI306AE3 Chemistry CR	STRIDE	\$42.00	\$16.50	\$72.00	n/a	n/a
D-SCI-306AE3CRTX-K	SCI306AE3 Chemistry CR TX	STRIDE	\$42.00	\$16.50	\$198.00	n/a	n/a
D-SCI-102ADE3GA-K	SCI102AD Physical Science GA	STRIDE	\$42.00	\$16.50	no shipped Materials	n/a	n/a
D-SCI-306BE3CR-K	SCI306BE3 Chemistry CR	STRIDE	\$42.00	\$16.50	\$72.00	n/a	n/a
D-SCI-306BE3CRTX-K	SCI306BE3 Chemistry CR TX	STRIDE	\$42.00	\$16.50	\$198.00	n/a	n/a
D-SCI-102ADE3-K	SCI102AD Summit Physical Science	STRIDE	\$42.00	\$16.50	no shipped materials	n/a	n/a
D-SCI-102BDE3GA-K	SCI102BD Physical Science GA	STRIDE	\$42.00	\$16.50	no shipped Materials	n/a	n/a
D-SCI-102BDE3-K	SCI102BD Summit Physical Science	STRIDE	\$42.00	\$16.50	no shipped materials	n/a	n/a



STRIDE K12-Powered Schools

Billing Terms and Price List

FY2023 - 2024

Course Code	Current Course Title	Course Provider	LMS/ OLS Upfront	LMS/ OLS Monthly	Materials Price	Optional Material Description	Optional Materials Price
D-SCI-106ADE3CR-K	SCI106ADE3 Physical Science CR	STRIDE	\$42.00	\$16.50	no shipped materials	n/a	n/a
D-SCI-106AE1CRIN-K	SCI106A Integrated Chemistry-Physics CR IN	STRIDE	\$42.00	\$16.50	no shipped materials	n/a	n/a
D-SCI-106BDE3CR-K	SCI106BDE3 Physical Science CR	STRIDE	\$42.00	\$16.50	no shipped materials	n/a	n/a
D-SCI-106BE1CRIN-K	SCI106B Integrated Chemistry-Physics CR IN	STRIDE	\$42.00	\$16.50	no shipped materials	n/a	n/a
D-SCI-113ADE2GA-K	SCI113AD Earth Science GA	STRIDE	\$42.00	\$16.50	no shipped Materials	n/a	n/a
D-SCI-403AE1NC-K	SCI403A Summit Physics NC	STRIDE	\$42.00	\$16.50	\$160.00	n/a	n/a
D-SCI-403AE1TX-K	SCI403A Summit Physics TX	STRIDE	\$42.00	\$16.50	\$170.00	n/a	n/a
D-SCI-403AE3CA-K	SCI403A Physics in the Universe CA	STRIDE	\$42.00	\$16.50	\$104.00	n/a	n/a
D-SCI-403AV2-K	SCI403A Summit Physics	STRIDE	\$42.00	\$16.50	\$275.00	n/a	n/a
D-SCI-113ADE2-K	SCI113AD Summit Earth Science	STRIDE	\$42.00	\$16.50	no shipped materials	n/a	n/a
D-SCI-113BDE2GA-K	SCI113BD Earth Science GA	STRIDE	\$42.00	\$16.50	no shipped Materials	n/a	n/a
D-SCI-403BE1NC-K	SCI403B Summit Physics NC	STRIDE	\$42.00	\$16.50	\$160.00	n/a	n/a
D-SCI-403BE1TX-K	SCI403B Summit Physics TX	STRIDE	\$42.00	\$16.50	\$170.00	n/a	n/a
D-SCI-403BE3CA-K	SCI403B Physics in the Universe CA	STRIDE	\$42.00	\$16.50	\$104.00	n/a	n/a
D-SCI-403BV2-K	SCI403B Summit Physics	STRIDE	\$42.00	\$16.50	\$275.00	n/a	n/a
D-SCI-113BDE2-K	SCI113BD Summit Earth Science	STRIDE	\$42.00	\$16.50	no shipped materials	n/a	n/a
D-SCI-114ADE2-K	SCI114AD Summit Honors Earth Science	STRIDE	\$42.00	\$16.50	no shipped materials	n/a	n/a



STRIDE K12-Powered Schools

Billing Terms and Price List

FY2023 - 2024

Course Code	Current Course Title	Course Provider	LMS/ OLS Upfront	LMS/ OLS Monthly	Materials Price	Optional Material Description	Optional Materials Price
D-SCI-404AE1TX-K	SCI404A Summit Physics Honors TX	STRIDE	\$42.00	\$16.50	\$170.00	n/a	n/a
D-SCI-404AV2-K	SCI404A Summit Honors Physics	STRIDE	\$42.00	\$16.50	\$275.00	n/a	n/a
D-SCI-114BDE2-K	SCI114BD Summit Honors Earth Science	STRIDE	\$42.00	\$16.50	no shipped materials	n/a	n/a
D-SCI-404BE1TX-K	SCI404B Summit Physics Honors TX	STRIDE	\$42.00	\$16.50	\$170.00	n/a	n/a
D-SCI-404BV2-K	SCI404B Summit Honors Physics	STRIDE	\$42.00	\$16.50	\$275.00	n/a	n/a
D-SCI-116ADE3CR-K	SCI116AD Earth Science CR	STRIDE	\$42.00	\$16.50	no shipped materials	n/a	n/a
D-SCI-406AE1CR-K	SCI406A Physics CR	STRIDE	\$42.00	\$16.50	\$160.00	n/a	n/a
D-SCI-406AE1CRTX-K	SCI406A Physics CR TX	STRIDE	\$42.00	\$16.50	\$170.00	n/a	n/a
D-SCI-116BDE3CR-K	SCI116BD Earth Science CR	STRIDE	\$42.00	\$16.50	no shipped materials	n/a	n/a
D-SCI-406BE1CR-K	SCI406B Physics CR	STRIDE	\$42.00	\$16.50	\$160.00	n/a	n/a
D-SCI-406BE1CRTX-K	SCI406B Physics CR TX	STRIDE	\$42.00	\$16.50	\$170.00	n/a	n/a
D-SCI-500AE6-CEN	SCI500AE6 AP(R) Biology	Cengage	\$42.00	\$16.50	\$71.00	n/a	n/a
D-SCI-500BE6-CEN	SCI500BE6 AP(R) Biology	Cengage	\$42.00	\$16.50	\$71.00	n/a	n/a
D-SCI-510AV3-A	SCI510A AP(R) Chemistry	Apex	\$42.00	\$16.50	optional materials only	Textbook	\$130.00
D-SCI-510BV3-A	SCI510B AP(R) Chemistry	Apex	\$42.00	\$16.50	optional materials only	Textbook	\$130.00
D-SCI-530AE5-CEN	SCI530AE5 AP(R) Environmental Science	Cengage	\$42.00	\$16.50	\$84.00	n/a	n/a
D-SCI-530BE5-CEN	SCI530BE5 AP(R) Environmental Science	Cengage	\$42.00	\$16.50	\$84.00	n/a	n/a



STRIDE K12-Powered Schools

Billing Terms and Price List

FY2023 - 2024

Course Code	Current Course Title	Course Provider	LMS/ OLS Upfront	LMS/ OLS Monthly	Materials Price	Optional Material Description	Optional Materials Price
D-SCI130E1-PBL-K	SCI130-PBL Forensic Science	STRIDE	\$42.00	\$16.50	no shipped materials	n/a	n/a
D-SCI-203ADE2-K	SCI203AD Summit Biology	STRIDE	\$42.00	\$16.50	no shipped materials	n/a	n/a
D-SCI-203ADE3GA-K	SCI203AD Biology GA	STRIDE	\$42.00	\$16.50	no shipped Materials	n/a	n/a
D-SCI-203AE2NC-K	SCI203AE2 Summit Biology NC	STRIDE	\$42.00	\$16.50	no shipped materials	n/a	n/a
D-SCI-203AXE2IN-K	SCI203AX Summit Biology IN	STRIDE	\$42.00	\$16.50	no shipped materials	n/a	n/a
D-SCI-203AXE3LA-K	SCI203AXE3 Summit Biology LAVCA	STRIDE	\$42.00	\$16.50	no shipped materials	n/a	n/a
D-SCI-203BDE3GA-K	SCI203BD Biology GA	STRIDE	\$42.00	\$16.50	no shipped Materials	n/a	n/a
D-SCI-203BDE3-K	SCI203BD Summit Biology	STRIDE	\$42.00	\$16.50	no shipped materials	n/a	n/a
D-SCI-203BE2NC-K	SCI203BE2 Summit Biology NC	STRIDE	\$42.00	\$16.50	no shipped materials	n/a	n/a
D-SCI-203BXE2IN-K	SCI203BX Summit Biology IN	STRIDE	\$42.00	\$16.50	no shipped materials	n/a	n/a
D-SCI-203BXE3LA-K	SCI203BXE3 Summit Biology LAVCA	STRIDE	\$42.00	\$16.50	no shipped materials	n/a	n/a
D-SCI-204ADE3-K	SCI204AD Summit Honors Biology	STRIDE	\$42.00	\$16.50	no shipped materials	n/a	n/a
D-SCI-204AXE2IN-K	SCI204AX Summit Honors Biology IN	STRIDE	\$42.00	\$16.50	no shipped materials	n/a	n/a
D-SCI-204BDE3-K	SCI204BD Summit Honors Biology	STRIDE	\$42.00	\$16.50	no shipped materials	n/a	n/a
D-SCI-204BXE2IN-K	SCI204BX Summit Honors Biology IN	STRIDE	\$42.00	\$16.50	no shipped materials	n/a	n/a
D-SCI-206ADE3CR-K	SCI206ADE3 Biology CR	STRIDE	\$42.00	\$16.50	no shipped materials	n/a	n/a
D-SCI-206BDE3CR-K	SCI206BDE3 Biology CR	STRIDE	\$42.00	\$16.50	no shipped materials	n/a	n/a



STRIDE K12-Powered Schools

Billing Terms and Price List

FY2023 - 2024

Course Code	Current Course Title	Course Provider	LMS/ OLS Upfront	LMS/ OLS Monthly	Materials Price	Optional Material Description	Optional Materials Price
D-SCI-303ADE3-K	SCI303AD Summit Chemistry	STRIDE	\$42.00	\$16.50	no shipped materials	n/a	n/a
D-SCI-303BDE3-K	SCI303BD Summit Chemistry	STRIDE	\$42.00	\$16.50	no shipped materials	n/a	n/a
D-SCI-304ADE3-K	SCI304AD Summit Honors Chemistry	STRIDE	\$42.00	\$16.50	no shipped materials	n/a	n/a
D-SCI-304BDE3-K	SCI304BD Summit Honors Chemistry	STRIDE	\$42.00	\$16.50	no shipped materials	n/a	n/a
D-SCI-306ADE3CR-K	SCI306ADE3 Chemistry CR	STRIDE	\$42.00	\$16.50	no shipped materials	n/a	n/a
D-SCI-306BDE3CR-K	SCI306BDE3 Chemistry CR	STRIDE	\$42.00	\$16.50	no shipped materials	n/a	n/a
D-SCI-330AE1CO-DYN	SCI330 Anatomy and Physiology A CO	eDynamic	\$42.00	\$16.50	no shipped materials	n/a	n/a
D-SCI-330AE1-DYN	SCI330A Anatomy and Physiology	eDynamic	\$42.00	\$16.50	no shipped materials	n/a	n/a
D-SCI-330BE1CO-DYN	SCI330 Anatomy and Physiology B CO	eDynamic	\$42.00	\$16.50	no shipped materials	n/a	n/a
D-SCI-330BE1-DYN	SCI330B Anatomy and Physiology	eDynamic	\$42.00	\$16.50	no shipped materials	n/a	n/a
D-SCI-335AE1TX-iCEV	SCI335A Anatomy and Physiology TX	iCEV	\$42.00	\$16.50	no shipped materials	n/a	n/a
D-SCI-335BE1TX-iCEV	SCI335B Anatomy and Physiology TX	iCEV	\$42.00	\$16.50	no shipped materials	n/a	n/a
D-SCI-340E1-MC	SCI340 Intro to Anatomy & Medical Terminology	Medcerts	\$42.00	\$16.50	no shipped materials	n/a	n/a
D-SCI-403ADE2-K	SCI403AD Summit Physics	STRIDE	\$42.00	\$16.50	no shipped materials	n/a	n/a
D-SCI-403AXE3VA-K	SCI403AXE3 Summit Physics VA	STRIDE	\$42.00	\$16.50	no shipped materials	n/a	n/a
D-SCI-403BDE2-K	SCI403BD Summit Physics	STRIDE	\$42.00	\$16.50	no shipped materials	n/a	n/a
D-SCI-403BXE3VA-K	SCI403BXE3 Summit Physics VA	STRIDE	\$42.00	\$16.50	no shipped materials	n/a	n/a



STRIDE K12-Powered Schools

Billing Terms and Price List

FY2023 - 2024

Course Code	Current Course Title	Course Provider	LMS/ OLS Upfront	LMS/ OLS Monthly	Materials Price	Optional Material Description	Optional Materials Price
D-SCI-404ADE2-K	SCI404AD Summit Honors Physics	STRIDE	\$42.00	\$16.50	no shipped materials	n/a	n/a
D-SCI-404BDE2-K	SCI404BD Summit Honors Physics	STRIDE	\$42.00	\$16.50	no shipped materials	n/a	n/a
D-SCI-406ADE1CR-K	SCI406AD Physics CR	STRIDE	\$42.00	\$16.50	no shipped materials	n/a	n/a
D-SCI-406BDE1CR-K	SCI406BD Physics CR	STRIDE	\$42.00	\$16.50	no shipped materials	n/a	n/a
D-SCI-SPLSTRIDHSV2-K	STRIDE Skills Arcade Biology	STRIDE	\$0.00	\$0.00	no shipped materials	n/a	n/a
D-TCH-021DE2SC-CHS	TCH021DE2 Fundamentals of Computing SC	CodeHS	\$42.00	\$16.50	no shipped materials	n/a	n/a
D-TCH-025E1-DYN	TCH025 Touch System Data Entry	eDynamic	\$42.00	\$16.50	no shipped materials	n/a	n/a
D-TCH-027V1-K	TCH027 Green Design and Technology	STRIDE	\$42.00	\$16.50	no shipped materials	n/a	n/a
D-TCH-028A1TX-PBL-K	TCH028A-PBL Graphic Illustration I TX	STRIDE	\$42.00	\$16.50	no shipped materials	n/a	n/a
D-TCH-028AE1NVPBL-K	TCH028A-PBL Graphic Design II NV	STRIDE	\$42.00	\$16.50	no shipped materials	n/a	n/a
D-TCH-028AE2AR-PBL-K	TCH028AE2-PBL Digital Arts 1 AR	STRIDE	\$42.00	\$16.50	no shipped materials	n/a	n/a
D-TCH-028AE2FL-PBL-K	TCH028A-PBL Digital Design FL	STRIDE	\$42.00	\$16.50	no shipped materials	n/a	n/a
D-TCH-028AE2OH-PBL-K	TCH028AE2-PBL Create and Edit Digital Graphics OH	STRIDE	\$42.00	\$16.50	no shipped materials	n/a	n/a
D-TCH-028AV1AR-K	TCH028A Digital Arts I AR	STRIDE	\$42.00	\$16.50	no shipped materials	n/a	n/a
D-TCH-028B1TX-PBL-K	TCH028B-PBL Graphic Illustration I TX	STRIDE	\$42.00	\$16.50	no shipped materials	n/a	n/a
D-TCH-028BE1NVPBL-K	TCH028B-PBL Graphic Design II NV	STRIDE	\$42.00	\$16.50	no shipped materials	n/a	n/a
D-TCH-028BE2AR-PBL-K	TCH028BE2-PBL Digital Arts 1 AR	STRIDE	\$42.00	\$16.50	no shipped materials	n/a	n/a



STRIDE K12-Powered Schools

Billing Terms and Price List

FY2023 - 2024

Course Code	Current Course Title	Course Provider	LMS/ OLS Upfront	LMS/ OLS Monthly	Materials Price	Optional Material Description	Optional Materials Price
D-TCH-028BE2FL-PBL-K	TCH028B-PBL Digital Design FL	STRIDE	\$42.00	\$16.50	no shipped materials	n/a	n/a
D-TCH-028BE2OH-PBL-K	TCH028BE2-PBL Create and Edit Digital Graphics OH	STRIDE	\$42.00	\$16.50	no shipped materials	n/a	n/a
D-TCH-028BV1AR-K	TCH028B Digital Arts I AR	STRIDE	\$42.00	\$16.50	no shipped materials	n/a	n/a
D-TCH-028E1CO-PBL-K	TCH028-PBL Found. of Des., MMA, & Dig. Com. A CO	STRIDE	\$42.00	\$16.50	no shipped materials	n/a	n/a
D-TCH-028E2-PBL-K	TCH028E2-PBL Digital Arts 1	STRIDE	\$42.00	\$16.50	no shipped materials	n/a	n/a
D-TCH-028V1-K	TCH028 Digital Arts I	STRIDE	\$42.00	\$16.50	no shipped materials	n/a	n/a
D-TCH-029AE2AR-PBL-K	TCH029AE2-PBL Digital Arts 2 AR	STRIDE	\$42.00	\$16.50	no shipped materials	n/a	n/a
D-TCH-029AV1AR-K	TCH029A Digital Arts II AR	STRIDE	\$42.00	\$16.50	no shipped materials	n/a	n/a
D-TCH-029BE2AR-PBL-K	TCH029BE2-PBL Digital Arts 2 AR	STRIDE	\$42.00	\$16.50	no shipped materials	n/a	n/a
D-TCH-029BV1AR-K	TCH029B Digital Arts II AR	STRIDE	\$42.00	\$16.50	no shipped materials	n/a	n/a
D-TCH-029E1CO-PBL-K	TCH029-PBL Found. of Des., MMA, & Dig. Com. B CO	STRIDE	\$42.00	\$16.50	no shipped materials	n/a	n/a
D-TCH-029E2-PBL-K	TCH029E2-PBL Digital Arts 2	STRIDE	\$42.00	\$16.50	no shipped materials	n/a	n/a
D-TCH-029V1-G	TCH029 Digital Arts II	Galvanize	\$42.00	\$16.50	no shipped materials	n/a	n/a
D-TCH-031E1CO-DYN	TCH031 Commercial Photography I A CO	eDynamic	\$42.00	\$16.50	no shipped materials	n/a	n/a
D-TCH-031E2-DYN	TCH031E2 Digital Photography 1	eDynamic	\$42.00	\$16.50	no shipped materials	n/a	n/a
D-TCH-032E2-DYN	TCH032E2 Digital Photography 2	eDynamic	\$42.00	\$16.50	no shipped materials	n/a	n/a
D-TCH-033E1-DYN	TCH033 Digital Photography 3	eDynamic	\$42.00	\$16.50	no shipped materials	n/a	n/a



STRIDE K12-Powered Schools

Billing Terms and Price List

FY2023 - 2024

Course Code	Current Course Title	Course Provider	LMS/ OLS Upfront	LMS/ OLS Monthly	Materials Price	Optional Material Description	Optional Materials Price
D-TCH-035A1NVPBL-K	TCH035A-PBL Graphic Design I NV	STRIDE	\$42.00	\$16.50	no shipped materials	n/a	n/a
D-TCH-035AE2AR-PBL-K	TCH035AE2-PBL Image Design and Editing AR	STRIDE	\$42.00	\$16.50	no shipped materials	n/a	n/a
D-TCH-035AV1AR-K	TCH035A Image Design and Editing AR	STRIDE	\$42.00	\$16.50	no shipped materials	n/a	n/a
D-TCH-035B1NVPBL-K	TCH035B-PBL Graphic Design I NV	STRIDE	\$42.00	\$16.50	no shipped materials	n/a	n/a
D-TCH-035BE2AR-PBL-K	TCH035BE2-PBL Image Design and Editing AR	STRIDE	\$42.00	\$16.50	no shipped materials	n/a	n/a
D-TCH-035BV1AR-K	TCH035B Image Design and Editing AR	STRIDE	\$42.00	\$16.50	no shipped materials	n/a	n/a
D-TCH-035E1CO-PBL-K	TCH035-PBL Digital Media A CO	STRIDE	\$42.00	\$16.50	no shipped materials	n/a	n/a
D-TCH-035E2-PBL-K	TCH035E2-PBL Image Design and Editing	STRIDE	\$42.00	\$16.50	no shipped materials	n/a	n/a
D-TCH-035V1-K	TCH035 Image Design and Editing	STRIDE	\$42.00	\$16.50	no shipped materials	n/a	n/a
D-TCH-040V2-K	TCH040 Web Design	STRIDE	\$42.00	\$16.50	no shipped materials	n/a	n/a
D-TCH-047AD3-PBL-CHS	TCH047ADE3-PBL Web Design 1	CodeHS	\$42.00	\$16.50	no shipped materials	n/a	n/a
D-TCH-047ADE2-CHS	TCH047DAE2 Web Design 1	CodeHS	\$42.00	\$16.50	no shipped materials	n/a	n/a
D-TCH-047ADE3AL-CHS	TCH047ADE3 Web Design 1 AL	CodeHS	\$42.00	\$16.50	no shipped materials	n/a	n/a
D-TCH-047BD3-PBL-CHS	TCH047BDE3-PBL Web Design 1	CodeHS	\$42.00	\$16.50	no shipped materials	n/a	n/a
D-TCH-047BDE2-CHS	TCH047BDE2 Web Design 1	CodeHS	\$42.00	\$16.50	no shipped materials	n/a	n/a
D-TCH-047BDE3AL-CHS	TCH047BDE3 Web Design 1 AL	CodeHS	\$42.00	\$16.50	no shipped materials	n/a	n/a
D-TCH-047DE3OH-CHS	TCH047DE3 Web Design 1 OHVA	CodeHS	\$42.00	\$16.50	no shipped materials	n/a	n/a



STRIDE K12-Powered Schools

Billing Terms and Price List

FY2023 - 2024

Course Code	Current Course Title	Course Provider	LMS/ OLS Upfront	LMS/ OLS Monthly	Materials Price	Optional Material Description	Optional Materials Price
D-TCH-048ADE3AL-CHS	TCH048ADE3 Web Design 2 AL	CodeHS	\$42.00	\$16.50	no shipped materials	n/a	n/a
D-TCH-048BDE3AL-CHS	TCH048BDE3 Web Design 2 AL	CodeHS	\$42.00	\$16.50	no shipped materials	n/a	n/a
D-TCH-055D3TXPBL-CHS	TCH055DE3-PBL Web Communications TX	CodeHS	\$42.00	\$16.50	no shipped materials	n/a	n/a
D-TCH-055DE3-PBL-CHS	TCH055DE3-PBL Web Communications	CodeHS	\$42.00	\$16.50	no shipped materials	n/a	n/a
D-TCH-070E1-DYN	TCH070 Game Design for Chromebooks 1	eDynamic	\$42.00	\$16.50	no shipped materials	n/a	n/a
D-TCH071AE1TX-DYN	TCH071A Video Game Design TX	eDynamic	\$42.00	\$16.50	no shipped Materials	n/a	n/a
D-TCH-071AE2AR-DYN	TCH071A Foundations of Game Design 1 ARVA	eDynamic	\$42.00	\$16.50	no shipped materials	n/a	n/a
D-TCH071BE1TX-DYN	TCH071B Video Game Design TX	eDynamic	\$42.00	\$16.50	no shipped Materials	n/a	n/a
D-TCH-071BE2AR-DYN	TCH071B Foundations of Game Design 1 ARVA	eDynamic	\$42.00	\$16.50	no shipped materials	n/a	n/a
D-TCH-071E1-DYN	TCH071 Foundations of Game Design 1	eDynamic	\$42.00	\$16.50	no shipped materials	n/a	n/a
D-TCH-072AE2AR-DYN	TCH072A Foundations of Game Design 2 ARVA	eDynamic	\$42.00	\$16.50	no shipped materials	n/a	n/a
D-TCH-072BE2AR-DYN	TCH072B Foundations of Game Design 2 ARVA	eDynamic	\$42.00	\$16.50	no shipped materials	n/a	n/a
D-TCH-072E1-DYN	TCH072 Foundations of Game Design 2	eDynamic	\$42.00	\$16.50	no shipped materials	n/a	n/a
D-TCH-073AD3-PBL-CHS	TCH073ADE3-PBL Video Game Design 1	CodeHS	\$42.00	\$16.50	no shipped materials	n/a	n/a
D-TCH-073BD3-PBL-CHS	TCH073BDE3-PBL Video Game Design 1	CodeHS	\$42.00	\$16.50	no shipped materials	n/a	n/a
D-TCH-073D2COPBL-CHS	TCH073DE2-PBL Game Design A CO	CodeHS	\$42.00	\$16.50	no shipped materials	n/a	n/a
D-TCH-074D2COPBL-CHS	TCH074DE2-PBL Game Design B CO	CodeHS	\$42.00	\$16.50	no shipped materials	n/a	n/a



STRIDE K12-Powered Schools

Billing Terms and Price List

FY2023 - 2024

Course Code	Current Course Title	Course Provider	LMS/ OLS Upfront	LMS/ OLS Monthly	Materials Price	Optional Material Description	Optional Materials Price
D-TCH-074D2COPBL-CHS	TCH074-PBL Game Design B CO	CodeHS	\$42.00	\$16.50	no shipped materials	n/a	n/a
D-TCH-075AV1OH-DYN	TCH075A 2D Animation and 3D Modeling OH	eDynamic	\$42.00	\$16.50	no shipped materials	n/a	n/a
D-TCH-075BV1OH-DYN	TCH075B 2D Animation and 3D Modeling OH	eDynamic	\$42.00	\$16.50	no shipped materials	n/a	n/a
D-TCH-076E2-DYN	TCH076E2 3D Modeling 1	eDynamic	\$42.00	\$16.50	no shipped materials	n/a	n/a
D-TCH-077E1-DYN	TCH077 3D Modeling 2	eDynamic	\$42.00	\$16.50	no shipped materials	n/a	n/a
D-TCH-083AE1-DYN	TCH083A Animation 1	eDynamic	\$42.00	\$16.50	no shipped materials	n/a	n/a
D-TCH-083BE1-DYN	TCH083B Animation 1	eDynamic	\$42.00	\$16.50	no shipped materials	n/a	n/a
D-TCH-08AE2-DYN	TCH08AE2 Coding Fundamentals: Intro	eDynamic	\$42.00	\$16.50	no shipped materials	n/a	n/a
D-TCH-162E1-DYN	TCH162 Introduction to Robotics 2	eDynamic	\$42.00	\$16.50	\$105.00	n/a	n/a
D-TCH-08BE2-DYN	TCH08BE2 Coding Fundamentals: Intro	eDynamic	\$42.00	\$16.50	no shipped materials	n/a	n/a
D-TCH-100A3TXPBL-CHS	TCH100ADE3-PBL Computer Science I TX	CodeHS	\$42.00	\$16.50	no shipped materials	n/a	n/a
D-TCH-100AD3-PBL-CHS	TCH100DAE3-PBL Computer Science I	CodeHS	\$42.00	\$16.50	no shipped materials	n/a	n/a
D-TCH-100AE1AR-CHS	TCH100A Arkansas Programming I JavaScript	CodeHS	\$42.00	\$16.50	no shipped Materials	n/a	n/a
D-TCH-100AE1-CHS	TCH100A Foundations of Computer Science	CodeHS	\$42.00	\$16.50	no shipped Materials	n/a	n/a
D-TCH-100B3TXPBL-CHS	TCH100DBE3-PBL Computer Science I TX	CodeHS	\$42.00	\$16.50	no shipped materials	n/a	n/a
D-TCH-100BE1AR-CHS	TCH100B Arkansas Programming I JavaScript	CodeHS	\$42.00	\$16.50	no shipped Materials	n/a	n/a
D-TCH-100BE1-CHS	TCH100B Foundations of Computer Science	CodeHS	\$42.00	\$16.50	no shipped Materials	n/a	n/a



STRIDE K12-Powered Schools

Billing Terms and Price List

FY2023 - 2024

Course Code	Current Course Title	Course Provider	LMS/ OLS Upfront	LMS/ OLS Monthly	Materials Price	Optional Material Description	Optional Materials Price
D-TCH-100BE3-PBL-CHS	TCH100BDE3-PBL Computer Science I	CodeHS	\$42.00	\$16.50	no shipped materials	n/a	n/a
D-TCH-100DE1-MSI	TCH100 Software Apps: PowerPoint with Exam Prep	MSi	\$42.00	\$16.50	no shipped Materials	n/a	n/a
D-TCH-105AV1TX-PBL-K	TCH105A-PBL Principles of Information Tech TX	STRIDE	\$42.00	\$16.50	no shipped materials	n/a	n/a
D-TCH-105BV1TX-PBL-K	TCH105B-PBL Principles of Information Tech TX	STRIDE	\$42.00	\$16.50	no shipped materials	n/a	n/a
D-TCH-105V1-K	TCH105 Computer Literacy	STRIDE	\$42.00	\$16.50	no shipped materials	n/a	n/a
D-TCH-107A3INPBL-CHS	TCH107ADE3-PBL Computer Science I DC INGDA	CodeHS	\$42.00	\$16.50	no shipped materials	n/a	n/a
D-TCH-107B3INPBL-CHS	TCH107BDE3-PBL Computer Science I DC INGDA	CodeHS	\$42.00	\$16.50	no shipped materials	n/a	n/a
D-TCH-110AE1-CHS	TCH110A: Computer Science: JavaScript I	CodeHS	\$42.00	\$16.50	no shipped Materials	n/a	n/a
D-TCH-110BE1-CHS	TCH110B: Computer Science: JavaScript I	CodeHS	\$42.00	\$16.50	no shipped Materials	n/a	n/a
D-TCH-110DE1-MSI	TCH110 Software Apps Word with Exam Prep	MSi	\$42.00	\$16.50	no shipped Materials	n/a	n/a
D-TCH-111DE2NV-CHS	TCH111DE2 Computer Science and Applications NV	CodeHS	\$42.00	\$16.50	no shipped materials	n/a	n/a
D-TCH-112E1-DYN	TCH112 Microsoft Word Fundamentals	eDynamic	\$42.00	\$16.50	no shipped materials	n/a	n/a
D-TCH-113ADE2-CHS	TCH113ADE2 Computer Science II	CodeHS	\$42.00	\$16.50	no shipped materials	n/a	n/a
D-TCH-113BDE2-CHS	TCH113BDE2 Computer Science II	CodeHS	\$42.00	\$16.50	no shipped materials	n/a	n/a
D-TCH-114AE1FL-PBL-K	TCH114A-PBL Digital Information Technology FL	STRIDE	\$42.00	\$16.50	no shipped materials	n/a	n/a
D-TCH-114AE1VA-PBL-K	TCH114A-PBL Computer Information Systems VA	STRIDE	\$42.00	\$16.50	no shipped materials	n/a	n/a
D-TCH-114BE1FL-PBL-K	TCH114B-PBL Digital Information Technology FL	STRIDE	\$42.00	\$16.50	no shipped materials	n/a	n/a



STRIDE K12-Powered Schools

Billing Terms and Price List

FY2023 - 2024

Course Code	Current Course Title	Course Provider	LMS/ OLS Upfront	LMS/ OLS Monthly	Materials Price	Optional Material Description	Optional Materials Price
D-TCH-114BE1VA-PBL-K	TCH114B-PBL Computer Information Systems VA	STRIDE	\$42.00	\$16.50	no shipped materials	n/a	n/a
D-TCH-114E3BDG-PBL-K	TCH114E3-PBL Microsoft Office 1 BDG	STRIDE	\$42.00	\$16.50	no shipped materials	n/a	n/a
D-TCH-114E3-PBL-K	TCH114E3-PBL Microsoft Office 1	STRIDE	\$42.00	\$16.50	no shipped materials	n/a	n/a
D-TCH-115E2BDG-PBL-K	TCH115E2-PBL Microsoft Office 2 BDG	STRIDE	\$42.00	\$16.50	no shipped materials	n/a	n/a
D-TCH-115E2-PBL-K	TCH115E2-PBL Microsoft Office 2	STRIDE	\$42.00	\$16.50	no shipped materials	n/a	n/a
D-TCH-122E1-DYN	TCH122 Microsoft Excel Fundamentals	eDynamic	\$42.00	\$16.50	no shipped materials	n/a	n/a
D-TCH-125DE1-MSI	TCH125 Digital Literacy IC3 Computing Fundamentals	MSi	\$42.00	\$16.50	no shipped Materials	n/a	n/a
D-TCH-126DE1-MSI	TCH126 Digital Literacy IC3 Living Online	MSi	\$42.00	\$16.50	no shipped Materials	n/a	n/a
D-TCH-127DE1-MSI	TCH127 Digital Literacy IC3 Key Applications	MSi	\$42.00	\$16.50	no shipped Materials	n/a	n/a
D-TCH-132E1-DYN	TCH132 Microsoft PPT Fundamentals	eDynamic	\$42.00	\$16.50	no shipped materials	n/a	n/a
D-TCH-142E1-DYN	TCH142 Microsoft Access Fundamentals	eDynamic	\$42.00	\$16.50	no shipped materials	n/a	n/a
D-TCH-149ADE2AR-CHS	TCH149ADE2 Intro to Cybersecurity AR	CodeHS	\$42.00	\$16.50	no shipped materials	n/a	n/a
D-TCH-149BDE2AR-CHS	TCH149BDE2 Intro to Cybersecurity AR	CodeHS	\$42.00	\$16.50	no shipped materials	n/a	n/a
D-TCH-150ADE2AR-CHS	TCH150ADE2 Foundations of Cybersecurity 1 AR	CodeHS	\$42.00	\$16.50	no shipped materials	n/a	n/a
D-TCH-150ADE2TX-CHS	TCH150ADE2 Foundations of Cybersecurity TX	CodeHS	\$42.00	\$16.50	no shipped materials	n/a	n/a
D-TCH-400DE1-MSI	TCH400 Digital Media: Dreamweaver with Exam Prep	MSi	\$42.00	\$16.50	option materials only	Adobe License	\$10.00
D-TCH410ADE1-MSI	TCH410A Digital Media: Adobe XD	MSi	\$42.00	\$16.50	option materials only	Adobe License	\$10.00



STRIDE K12-Powered Schools

Billing Terms and Price List

FY2023 - 2024

Course Code	Current Course Title	Course Provider	LMS/ OLS Upfront	LMS/ OLS Monthly	Materials Price	Optional Material Description	Optional Materials Price
D-TCH410BDE1-MSI	TCH410B Digital Media: Adobe XD	MSi	\$42.00	\$16.50	option materials only	Adobe License	\$10.00
D-TCH-150BDE2AR-CHS	TCH150BDE2 Foundations of Cybersecurity 1 AR	CodeHS	\$42.00	\$16.50	no shipped materials	n/a	n/a
D-TCH-410DE1-MSI	TCH410 Digital Media: Premiere Pro with Exam Prep	MSi	\$42.00	\$16.50	option materials only	Adobe License	\$10.00
D-TCH-150BDE2TX-CHS	TCH150BDE2 Foundations of Cybersecurity TX	CodeHS	\$42.00	\$16.50	no shipped materials	n/a	n/a
D-TCH-411E1OH-K	TCH411 Adobe Dreamweaver OHVA	STRIDE	\$42.00	\$16.50	option materials only	Adobe License	\$10.00
D-TCH-420-DE1-MSI	TCH420 Digital Media: After Effects with Exam Prep	MSi	\$42.00	\$16.50	option materials only	Adobe License	\$10.00
D-TCH-151ADE2AR-CHS	TCH151ADE2 Foundations of Cybersecurity 2 AR	CodeHS	\$42.00	\$16.50	no shipped materials	n/a	n/a
D-TCH-151BDE2AR-CHS	TCH151BDE2 Foundations of Cybersecurity 2 AR	CodeHS	\$42.00	\$16.50	no shipped materials	n/a	n/a
D-TCH-430-DE1-MSI	TCH430 Digital Media: Animate with Exam Prep	MSi	\$42.00	\$16.50	option materials only	Adobe License	\$10.00
D-TCH-160E1-DYN	TCH160 Introduction to Robotics 1	eDynamic	\$42.00	\$16.50	no shipped materials	n/a	n/a
D-TCH-170E1-DYN	TCH170 Game Design for Chromebooks 2	eDynamic	\$42.00	\$16.50	no shipped materials	n/a	n/a
D-TCH-210DE1-MSI	TCH220 Software Apps Excel with Exam Prep	MSi	\$42.00	\$16.50	no shipped Materials	n/a	n/a
D-TCH-211ADE2CO-CHS	TCH211ADE2 Computer Science Foundations A CO	CodeHS	\$42.00	\$16.50	no shipped materials	n/a	n/a
D-TCH-220DE1-MSI	TCH220 Software Apps: Excel with Exam Prep	MSi	\$42.00	\$16.50	no shipped Materials	n/a	n/a
D-TCH-220DE3-PBL-CHS	TCH220DE3-PBL Computer Science Principles	CodeHS	\$42.00	\$16.50	no shipped materials	n/a	n/a
D-TCH-240DE3-CHS	TCH240DE3 Virtual Reality	CodeHS	\$42.00	\$16.50	no shipped materials	n/a	n/a
D-TCH-250ADE2NV-CHS	TCH250ADE2 Cybersecurity I NV	CodeHS	\$42.00	\$16.50	no shipped materials	n/a	n/a



STRIDE K12-Powered Schools

Billing Terms and Price List

FY2023 - 2024

Course Code	Current Course Title	Course Provider	LMS/ OLS Upfront	LMS/ OLS Monthly	Materials Price	Optional Material Description	Optional Materials Price
D-TCH-300AE1-CHS	TCH300A Advanced Cybersecurity	CodeHS	\$42.00	\$16.50	no shipped Materials	n/a	n/a
D-TCH-300BE1-CHS	TCH300B Advanced Cybersecurity	CodeHS	\$42.00	\$16.50	no shipped Materials	n/a	n/a
D-TCH-310ADE3AR-CHS	TCH310ADE3 Mobile Apps AR	CodeHS	\$42.00	\$16.50	no shipped materials	n/a	n/a
D-TCH-310BDE3AR-CHS	TCH310BDE3 Mobile Apps AR	CodeHS	\$42.00	\$16.50	no shipped materials	n/a	n/a
D-TCH-310DE1-MSI	TCH310 Digital Media Photoshop with Exam Prep	MSi	\$42.00	\$16.50	no shipped Materials	n/a	n/a
D-TCH-310DE3-CHS	TCH310DE3 Mobile Apps	CodeHS	\$42.00	\$16.50	no shipped materials	n/a	n/a
D-TCH-311ADE2AR-CHS	TCH311DAE2 Mobile Apps II AR	CodeHS	\$42.00	\$16.50	no shipped materials	n/a	n/a
D-TCH-311BDE2AR-CHS	TCH311BDE2 Mobile Apps II AR	CodeHS	\$42.00	\$16.50	no shipped materials	n/a	n/a
D-TCH-312ADE2AR-CHS	TCH312ADE2 Mobile Apps III AR	CodeHS	\$42.00	\$16.50	no shipped materials	n/a	n/a
D-TCH-312BDE2AR-CHS	TCH312BDE2 Mobile Apps III AR	CodeHS	\$42.00	\$16.50	no shipped materials	n/a	n/a
D-TCH-320DE1-MSI	TCH320 Digital Media InDesign with Exam Prep	MSi	\$42.00	\$16.50	no shipped Materials	n/a	n/a
D-TCH-321DE1-MSI	TCH321 Software Apps Excel Expert with Exam Prep	MSi	\$42.00	\$16.50	no shipped Materials	n/a	n/a
D-TCH-323ADE3AR-CHS	TCH323ADE3 Introduction to Java Programming 1 AR	CodeHS	\$42.00	\$16.50	no shipped materials	n/a	n/a
D-TCH-323ADE3-CHS	TCH323ADE3 Introduction to Java Programming	CodeHS	\$42.00	\$16.50	no shipped materials	n/a	n/a
D-TCH-323ADE4CO-CHS	TCH323ADE4 Coding IA CO	CodeHS	\$42.00	\$16.50	no shipped materials	n/a	n/a
D-TCH-323BDE3AR-CHS	TCH323BDE3 Introduction to Java Programming 1 AR	CodeHS	\$42.00	\$16.50	no shipped materials	n/a	n/a
D-TCH-323BDE3-CHS	TCH323BDE3 Introduction to Java Programming	CodeHS	\$42.00	\$16.50	no shipped materials	n/a	n/a



STRIDE K12-Powered Schools

Billing Terms and Price List

FY2023 - 2024

Course Code	Current Course Title	Course Provider	LMS/ OLS Upfront	LMS/ OLS Monthly	Materials Price	Optional Material Description	Optional Materials Price
D-TCH-323BDE3CO-CHS	TCH323BDE3 Coding IB CO	CodeHS	\$42.00	\$16.50	no shipped materials	n/a	n/a
D-TCH-324ADE3AR-CHS	TCH324ADE3 Introduction to Java Programming 2 AR	CodeHS	\$42.00	\$16.50	no shipped materials	n/a	n/a
D-TCH-324BDE3AR-CHS	TCH324BDE3 Introduction to Java Programming 2 AR	CodeHS	\$42.00	\$16.50	no shipped materials	n/a	n/a
D-TCH-330DE1-MSI	TCH330 Digital Media: Illustrator with Exam Prep	MSi	\$42.00	\$16.50	no shipped Materials	n/a	n/a
D-TCH-342ADE3-CHS	TCH342ADE3 Python Programming	CodeHS	\$42.00	\$16.50	no shipped materials	n/a	n/a
D-TCH-342ADE4CO-CHS	TCH342ADE4 Coding IIA CO	CodeHS	\$42.00	\$16.50	no shipped materials	n/a	n/a
D-TCH-342BDE3-CHS	TCH342BDE3 Python Programming	CodeHS	\$42.00	\$16.50	no shipped materials	n/a	n/a
D-TCH-342BDE3CO-CHS	TCH342BDE3 Coding IIB CO	CodeHS	\$42.00	\$16.50	no shipped materials	n/a	n/a
D-TCH-350AE1NV-DYN	TCH350A Cybersecurity II NV	eDynamic	\$42.00	\$16.50	no shipped materials	n/a	n/a
D-TCH-350BE1NV-DYN	TCH350B Cybersecurity II NV	eDynamic	\$42.00	\$16.50	no shipped materials	n/a	n/a
D-TCH-351AE2OH-CEN	TCH351AE2 Programming and Adobe Dreamweaver OH	Cengage	\$42.00	\$16.50	no shipped materials	Adobe License	\$10.00
D-TCH-351BE2OH-CEN	TCH351BE2 Programming and Adobe Dreamweaver OH	Cengage	\$42.00	\$16.50	no shipped materials	Adobe License	\$10.00
D-TCH352AE1NV-DYN	TCH352A Cybersecurity III NV	eDynamic	\$42.00	\$16.50	no shipped Materials	n/a	n/a
D-TCH352BE1NV-DYN	TCH352B Cybersecurity III NV	eDynamic	\$42.00	\$16.50	no shipped Materials	n/a	n/a
D-TCH-370ADE2-CHS	TCH370ADE2 Web Development	CodeHS	\$42.00	\$16.50	no shipped materials	n/a	n/a
D-TCH-370BDE2-CHS	TCH370BDE2 Web Development	CodeHS	\$42.00	\$16.50	no shipped materials	n/a	n/a
D-TCH-380DE1-ITP	TCH380 Computer and Cloud Fundamentals	ITproTV	\$42.00	\$16.50	no shipped materials	n/a	n/a



STRIDE K12-Powered Schools

Billing Terms and Price List

FY2023 - 2024

Course Code	Current Course Title	Course Provider	LMS/ OLS Upfront	LMS/ OLS Monthly	Materials Price	Optional Material Description	Optional Materials Price
D-TCH-380DE1-ITP	TCH380D Computer Fundamentals	ITProTV	\$42.00	\$16.50	no shipped materials	n/a	n/a
D-TCH-381DE1-PBL-ITP	TCH381D-PBL Essentials of Cloud Computing	ITproTV	\$42.00	\$16.50	no shipped Materials	n/a	n/a
D-TCH410ADE1-MSI	TCH410A Digital Media Adobe XD	MSi	\$42.00	\$16.50	no shipped materials	n/a	n/a
D-TCH410BDE1-MSI	TCH410B Digital Media Adobe XD	MSi	\$42.00	\$16.50	no shipped materials	n/a	n/a
D-TCH-410DE1-CHS	TCH410D Game Design in Unity 1	CodeHS	\$42.00	\$16.50	no shipped Materials	n/a	n/a
D-TCH-411DE1-CHS	TCH411D Game Design in Unity 2	CodeHS	\$42.00	\$16.50	no shipped Materials	n/a	n/a
D-TCH-421AE3NV-CEN	TCH421AE3 Graphic Design III NV	Cengage	\$42.00	\$16.50	no shipped materials	n/a	n/a
D-TCH-421BE3NV-CEN	TCH421BE3 Graphic Design III NV	Cengage	\$42.00	\$16.50	no shipped materials	n/a	n/a
D-TCH-421E3-CEN	TCH421E3 Adobe Illustrator I with Exam Prep	Cengage	\$42.00	\$16.50	no shipped materials	Adobe License	\$10.00
D-TCH-421E3CO-CEN	TCH421E3 Adobe Illustrator I CO (copy of national with CO title)	Cengage	\$42.00	\$16.50	no shipped materials	Adobe License	\$10.00
D-TCH-431E3-CEN	TCH431E3 Adobe InDesign with Exam Prep	Cengage	\$42.00	\$16.50	no shipped materials	Adobe License	n/a
D-TCH-431E3CO-CEN	TCH431E3 Adobe InDesign CO (copy of national with CO title)	Cengage	\$42.00	\$16.50	no shipped materials	Adobe License	\$10.00
D-TCH-441AE3CO-CEN	TCH441AE2 Adobe Photoshop CO (copy of national split into two semesters with CO title)	Cengage	\$42.00	\$16.50	no shipped materials	Adobe License	\$10.00
D-WLG-100AE2-K	WLG100AE2 Spanish I	STRIDE	\$42.00	\$16.50	optional materials only	Spanish Dictionary	\$15.00
D-WLG-100AV1-M	WLG100A Spanish I	Middlebury	\$42.00	\$16.50	optional materials only	Spanish Dictionary	\$15.00
D-WLG-100BE2-K	WLG100BE2 Spanish I	STRIDE	\$42.00	\$16.50	optional materials only	Spanish Dictionary	\$15.00



STRIDE K12-Powered Schools

Billing Terms and Price List

FY2023 - 2024

Course Code	Current Course Title	Course Provider	LMS/ OLS Upfront	LMS/ OLS Monthly	Materials Price	Optional Material Description	Optional Materials Price
D-WLG-100BV1-M	WLG100B Spanish I	Middlebury	\$42.00	\$16.50	optional materials only	Spanish Dictionary	\$15.00
D-WLG-105AE2TX-PSO	WLG105AE2 Spanish 1 TX	Pearson	\$42.00	\$16.50	\$23.00	n/a	n/a
D-WLG-105BE2TX-PSO	WLG105BE2 Spanish 1 TX	Pearson	\$42.00	\$16.50	\$23.00	n/a	n/a
D-TCH-441BE3CO-CEN	TCH441BE2 Adobe Photoshop CO (copy of national split into two semesters with CO title)	Cengage	\$42.00	\$16.50	no shipped materials	Adobe License	\$10.00
D-TCH-441E3-CEN	TCH441E3 Adobe Photoshop with Exam Prep	Cengage	\$42.00	\$16.50	no shipped materials	Adobe License	n/a
D-WLG-110AV1-M	WLG110A French I	Middlebury	\$42.00	\$16.50	optional materials only	French Dictionary	\$45.00
D-WLG-110BV1-M	WLG110B French I	Middlebury	\$42.00	\$16.50	optional materials only	French Dictionary	\$45.00
D-WLG-130AD1-PSO	WLG130AD1 Latin I	Pearson	\$42.00	\$16.50	optional materials only	Latin Dictionary	\$15.00
D-WLG-130BD1-PSO	WLG130BD1 Latin I	Pearson	\$42.00	\$16.50	optional materials only	Latin Dictionary	\$15.00
D-WLG-140AV1-M	WLG140A Chinese I	Middlebury	\$42.00	\$16.50	optional materials only	Chinese Dictionary	\$25.00
D-WLG-140BV1-M	WLG140B Chinese I	Middlebury	\$42.00	\$16.50	optional materials only	Chinese Dictionary	\$25.00
D-TCH-441E3-CEN	TCH441E3 Adobe Photoshop with Exam Prep	Cengage	\$42.00	\$16.50	no shipped materials	Adobe License	\$10.00
D-TCH-450E1-K	TCH450 Introduction to JavaScript	STRIDE	\$42.00	\$16.50	no shipped materials	n/a	n/a
D-WLG-200AE2-K	WLG200AE2 Spanish II	STRIDE	\$42.00	\$16.50	optional materials only	Spanish Dictionary	\$15.00
D-WLG-200AV1-M	WLG200A Spanish II	Middlebury	\$42.00	\$16.50	optional materials only	Spanish Dictionary	\$15.00
D-WLG-200BE2-K	WLG200BE2 Spanish II	STRIDE	\$42.00	\$16.50	optional materials only	Spanish Dictionary	\$15.00



STRIDE K12-Powered Schools

Billing Terms and Price List

FY2023 - 2024

Course Code	Current Course Title	Course Provider	LMS/ OLS Upfront	LMS/ OLS Monthly	Materials Price	Optional Material Description	Optional Materials Price
D-WLG-200BV1-M	WLG200B Spanish II	Middlebury	\$42.00	\$16.50	optional materials only	Spanish Dictionary	\$15.00
D-WLG-205AE2TX-PSO	WLG205AE2 Spanish 2 TX	Pearson	\$42.00	\$16.50	\$23.00	n/a	n/a
D-WLG-205BE2TX-PSO	WLG205BE2 Spanish 2 TX	Pearson	\$42.00	\$16.50	\$23.00	n/a	n/a
D-WLG-210AV1-M	WLG210A French II	Middlebury	\$42.00	\$16.50	optional materials only	French Dictionary	\$45.00
D-WLG-210BV1-M	WLG210B French II	Middlebury	\$42.00	\$16.50	optional materials only	French Dictionary	\$45.00
D-WLG-230AD1-PSO	WLG230AD1 Latin II	Pearson	\$42.00	\$16.50	optional materials only	Latin Dictionary	\$15.00
D-WLG-230BD1-PSO	WLG230BD1 Latin II	Pearson	\$42.00	\$16.50	optional materials only	Latin Dictionary	\$15.00
D-WLG-240AV1-M	WLG240A Chinese II	Middlebury	\$42.00	\$16.50	optional materials only	Chinese Dictionary	\$25.00
D-WLG-240BV1-M	WLG240B Chinese II	Middlebury	\$42.00	\$16.50	optional materials only	Chinese Dictionary	\$25.00
D-TCH-480AE1TX-iCEV	TCH480A Practicum in Information Technology TX	iCEV	\$42.00	\$16.50	no shipped materials	n/a	n/a
D-TCH-480BE1TX-iCEV	TCH480B Practicum in Information Technology TX	iCEV	\$42.00	\$16.50	no shipped materials	n/a	n/a
D-WLG-300AE2-K	WLG300AE2 Spanish III	STRIDE	\$42.00	\$16.50	optional materials only	Spanish Dictionary	\$15.00
D-WLG-300AV1-M	WLG300A Spanish III	Middlebury	\$42.00	\$16.50	optional materials only	Spanish Dictionary	\$15.00
D-WLG-300BE2-K	WLG300BE2 Spanish III	STRIDE	\$42.00	\$16.50	optional materials only	Spanish Dictionary	\$15.00
D-WLG-300BV1-M	WLG300B Spanish III	Middlebury	\$42.00	\$16.50	optional materials only	Spanish Dictionary	\$15.00
D-WLG-305AE2TX-PSO	WLG305AE2 Spanish 3 TX	Pearson	\$42.00	\$16.50	\$23.00	n/a	n/a
D-WLG-305BE2TX-PSO	WLG305BE2 Spanish 3 TX	Pearson	\$42.00	\$16.50	\$23.00	n/a	n/a



STRIDE K12-Powered Schools

Billing Terms and Price List

FY2023 - 2024

Course Code	Current Course Title	Course Provider	LMS/ OLS Upfront	LMS/ OLS Monthly	Materials Price	Optional Material Description	Optional Materials Price
D-WLG-310AV1-M	WLG310A French III	Middlebury	\$42.00	\$16.50	optional materials only	French Dictionary	\$45.00
D-WLG-310BV1-M	WLG310B French III	Middlebury	\$42.00	\$16.50	optional materials only	French Dictionary	\$45.00
D-TCH-500ADE3-CHS	TCH500ADE3 AP Computer Science Principles	CodeHS	\$42.00	\$16.50	no shipped materials	n/a	n/a
D-TCH-500AE3-CHS	TCH500A AP Computer Science: Cybersecurity	CodeHS	\$42.00	\$16.50	no shipped Materials	n/a	n/a
D-WLG-500AE1-VHL	WLG500A AP(R) Spanish and Culture	Vista Higher Learning	\$42.00	\$16.50	optional materials only	Spanish Dictionary	\$15.00
D-WLG-500AV1-M	WLG500A AP(R) Spanish Language and Culture	Middlebury	\$42.00	\$16.50	optional materials only	Spanish Dictionary	\$15.00
D-WLG-500BE1-VHL	WLG500B AP(R) Spanish and Culture	Vista Higher Learning	\$42.00	\$16.50	optional materials only	Spanish Dictionary	\$15.00
D-TCH-500BDE3-CHS	TCH500BDE3 AP Computer Science Principles	CodeHS	\$42.00	\$16.50	no shipped materials	n/a	n/a
D-WLG-510AV1-M	WLG510A AP(R) French Language and Culture	Middlebury	\$42.00	\$16.50	optional materials only	French Dictionary	\$45.00
D-WLG-510BV1-M	WLG510B AP(R) French Language and Culture	Middlebury	\$42.00	\$16.50	optional materials only	French Dictionary	\$45.00
D-ENG-108AE3FL-KN	ENG108AE3 English 1 FL	STRIDE w/ Newsela	\$42.00	\$16.50	\$90.00	n/a	n/a
D-TCH-500BE3-CHS	TCH500B AP Computer Science: Cybersecurity	CodeHS	\$42.00	\$16.50	no shipped Materials	n/a	n/a
D-TCH-510ADE3-CHS	TCH510ADE3 AP Computer Science A	CodeHS	\$42.00	\$16.50	no shipped materials	n/a	n/a
D-TCH-510BDE3-CHS	TCH510BDE3 AP Computer Science A	CodeHS	\$42.00	\$16.50	no shipped materials	n/a	n/a
D-TCH-520DE2-CHS	TCH520DE2 Data Structures in C++ 1	CodeHS	\$42.00	\$16.50	no shipped materials	n/a	n/a
D-TCH-521DE2-CHS	TCH521DE2 Data Structures in C++ 2	CodeHS	\$42.00	\$16.50	no shipped materials	n/a	n/a



STRIDE K12-Powered Schools

Billing Terms and Price List

FY2023 - 2024

Course Code	Current Course Title	Course Provider	LMS/ OLS Upfront	LMS/ OLS Monthly	Materials Price	Optional Material Description	Optional Materials Price
D-TCH-541AE2VA-CEN	TCH541AE2 Computer Network Software Ops VA	Cengage	\$42.00	\$16.50	no shipped materials	n/a	n/a
D-TCH-541AE4AR-CEN	TCH541AE4 Network+ Guide to Networks 1 AR	Cengage	\$42.00	\$16.50	no shipped materials	n/a	n/a
D-TCH-541BE2VA-CEN	TCH541BE2 Computer Network Software Ops VA	Cengage	\$42.00	\$16.50	no shipped materials	n/a	n/a
D-ENG-108BE3FL-KN	ENG108BE3 English 1 FL	K12,Newsela	\$42.00	\$16.50	\$90.00	n/a	n/a
D-TCH-541BE4AR-CEN	TCH541BE4 Network+ Guide to Networks 1 AR	Cengage	\$42.00	\$16.50	no shipped materials	n/a	n/a
D-TCH-541E4-CEN	TCH541E4 Network+ Guide to Networks 1	Cengage	\$42.00	\$16.50	no shipped materials	n/a	n/a
D-TCH-542AE4AR-CEN	TCH542AE4 Network+ Guide to Networks 2 AR	Cengage	\$42.00	\$16.50	no shipped materials	n/a	n/a
D-TCH-542BE4AR-CEN	TCH542BE4 Network+ Guide to Networks 2 AR	Cengage	\$42.00	\$16.50	no shipped materials	n/a	n/a
D-TCH-542E4-CEN	TCH542E4 Network+ Guide to Networks 2	Cengage	\$42.00	\$16.50	no shipped materials	n/a	n/a
D-TCH-551E2CO-CEN	TCH551E2 Cybersecurity IIA CO	Cengage	\$42.00	\$16.50	no shipped materials	n/a	n/a
D-HST-303AV2-K	HST303A Summit US History	K12	\$42.00	\$16.50	\$125.00	n/a	n/a
D-HST-303BV2-K	HST303B Summit US History	K12	\$42.00	\$16.50	\$125.00	n/a	n/a
D-HST-304AV2-K	HST304A Summit Honors US History	K12	\$42.00	\$16.50	\$125.00	n/a	n/a
D-HST-304BV2-K	HST304B Summit Honors US History	K12	\$42.00	\$16.50	\$125.00	n/a	n/a
D-HST-313AE3FL-KN	HST313AE3N United States History FL	K12,Newsela	\$42.00	\$16.50	\$125.00	n/a	n/a
D-HST-313BE3FL-KN	HST313BE3N United States History FL	K12,Newsela	\$42.00	\$16.50	\$125.00	n/a	n/a



STRIDE K12-Powered Schools

Billing Terms and Price List

FY2023 - 2024

Course Code	Current Course Title	Course Provider	LMS/ OLS Upfront	LMS/ OLS Monthly	Materials Price	Optional Material Description	Optional Materials Price
D-TCH-551E3-CEN	TCH551E3 Security+ with Exam Prep 1	Cengage	\$42.00	\$16.50	no shipped materials	n/a	n/a
D-TCH-552E2CO-CEN	TCH552E2 Cybersecurity IIB CO	Cengage	\$42.00	\$16.50	no shipped materials	n/a	n/a
D-TCH-552E3-CEN	TCH552E3 Security+ with Exam Prep 2	Cengage	\$42.00	\$16.50	no shipped materials	n/a	n/a
D-TCH-553DE2CO-CHS	TCH553DE2 Cybersecurity IA CO	CodeHS	\$42.00	\$16.50	no shipped materials	n/a	n/a
D-TCH-553DE3-CHS	TCH553DE3 Cybersecurity	CodeHS	\$42.00	\$16.50	no shipped materials	n/a	n/a
D-TCH-561E3-CEN	TCH561E3 A+ Computer Management with Exam Prep 1	Cengage	\$42.00	\$16.50	no shipped materials	n/a	n/a
D-TCH-562E3-CEN	TCH562E3 A+ Computer Management with Exam Prep 2	Cengage	\$42.00	\$16.50	no shipped materials	n/a	n/a
D-WBL-511AE1-K	WBL511A Internship 1	STRIDE	\$0.00	\$0.00	no shipped materials	n/a	n/a
D-WBL-511BE1-K	WBL511B Internship 1	STRIDE	\$0.00	\$0.00	no shipped materials	n/a	n/a
D-MTH-127AE2FL-K	MTH127AE2 Algebra 1-A FL	K12	\$42.00	\$16.50	\$75.00	n/a	n/a
D-MTH-127BE2FL-K	MTH127BE2 Algebra 1-A FL	K12	\$42.00	\$16.50	\$75.00	n/a	n/a
D-MTH-128AV2LA-K	MTH128A Summit Algebra 1 LA	K12,Big Universe, STRIDE	\$42.00	\$16.50	\$61.00	n/a	n/a
D-MTH-128BV2LA-K	MTH128B Summit Algebra 1 LA	K12,Big Universe, STRIDE	\$42.00	\$16.50	\$61.00	n/a	n/a
D-MTH-129AE3TX-K	MTH129AE3 Algebra I Honors Texas	K12	\$42.00	\$16.50	\$92.00	n/a	n/a
D-MTH-129BE3TX-K	MTH129BE3 Algebra I Honors Texas	K12	\$42.00	\$16.50	\$92.00	n/a	n/a
D-MTH-148AE2NC-K	MTH148AE2 Summit Integrated Math I NC	K12,USA Test Prep,Geogebra	\$42.00	\$16.50	\$19.00	n/a	n/a



STRIDE K12-Powered Schools

Billing Terms and Price List

FY2023 - 2024

Course Code	Current Course Title	Course Provider	LMS/ OLS Upfront	LMS/ OLS Monthly	Materials Price	Optional Material Description	Optional Materials Price
D-MTH-148BE2NC-K	MTH148BE2 Summit Integrated Math I NC	K12,USA Test Prep,Geogebra	\$42.00	\$16.50	\$19.00	n/a	n/a
D-MTH-149AE3NC-K	MTH149AE3 Integrated Math I Honors NC	K12	\$42.00	\$16.50	\$19.00	n/a	n/a
D-MTH-149BE3NC-K	MTH149BE3 Integrated Math I Honors NC	K12	\$42.00	\$16.50	\$19.00	n/a	n/a
D-WBL-511E1-K	WBL511 Internship 1	STRIDE	\$0.00	\$0.00	no shipped materials	n/a	n/a
D-WBL-512AE1-K	WBL512A Internship 2	STRIDE	\$0.00	\$0.00	no shipped materials	n/a	n/a
D-MTH-209AE3TX-K	MTH209AE3 Geometry Honors Texas	K12	\$42.00	\$16.50	\$102.00	n/a	n/a
D-MTH-209BE3TX-K	MTH209BE3 Geometry Honors Texas	K12	\$42.00	\$16.50	\$102.00	n/a	n/a
D-MTH-227AE2FL-K	MTH227AE2 Algebra 1-B FL	K12	\$42.00	\$16.50	\$75.00	n/a	n/a
D-MTH-227BE2FL-K	MTH227BE2 Algebra 1-B FL	K12	\$42.00	\$16.50	\$75.00	n/a	n/a
D-WBL-512BE1-K	WBL512B Internship 2	STRIDE	\$0.00	\$0.00	no shipped materials	n/a	n/a
D-WBL-512E1-K	WBL512 Internship 2	STRIDE	\$0.00	\$0.00	no shipped materials	n/a	n/a
D-WBL-521AE1-K	WBL521A Apprenticeship 1	STRIDE	\$0.00	\$0.00	no shipped materials	n/a	n/a
D-WBL-521BE1-K	WBL521B Apprenticeship 1	STRIDE	\$0.00	\$0.00	no shipped materials	n/a	n/a
D-MTH-309AE3TX-K	MTH309AE3 Algebra II Honors Texas	K12	\$42.00	\$16.50	\$85.00	n/a	n/a
D-MTH-309BE3TX-K	MTH309BE3 Algebra II Honors Texas	K12	\$42.00	\$16.50	\$85.00	n/a	n/a
D-WBL-521E1-K	WBL521 Apprenticeship 1	STRIDE	\$0.00	\$0.00	no shipped materials	n/a	n/a



STRIDE K12-Powered Schools

Billing Terms and Price List

FY2023 - 2024

Course Code	Current Course Title	Course Provider	LMS/ OLS Upfront	LMS/ OLS Monthly	Materials Price	Optional Material Description	Optional Materials Price
D-WBL-522AE1-K	WBL522A Apprenticeship 2	STRIDE	\$0.00	\$0.00	no shipped materials	n/a	n/a
D-WBL-522BE1-K	WBL522B Apprenticeship 2	STRIDE	\$0.00	\$0.00	no shipped materials	n/a	n/a
D-WBL-522E1-K	WBL522 Apprenticeship 2	STRIDE	\$0.00	\$0.00	no shipped materials	n/a	n/a
D-WBL-531AE1-K	WBL531A Work Experience 1	STRIDE	\$0.00	\$0.00	no shipped materials	n/a	n/a
D-WBL-531BE1-K	WBL531B Work Experience 1	STRIDE	\$0.00	\$0.00	no shipped materials	n/a	n/a
D-WBL-531E1-K	WBL531 Work Experience 1	STRIDE	\$0.00	\$0.00	no shipped materials	n/a	n/a
D-WBL-532AE1-K	WBL532A Work Experience 2	STRIDE	\$0.00	\$0.00	no shipped materials	n/a	n/a
D-WBL-532BE1-K	WBL532B Work Experience 2	STRIDE	\$0.00	\$0.00	no shipped materials	n/a	n/a
D-SCI-102AE3FL-K	SCI102AE3 Physical Science FL	K12	\$42.00	\$16.50	\$275.00	n/a	n/a
D-SCI-102BE3FL-K	SCI102BE3 Physical Science FL	K12	\$42.00	\$16.50	\$275.00	n/a	n/a
D-SCI-104AE3FL-K	SCI104AE3 Physical Science Honors FL	K12	\$42.00	\$16.50	\$275.00	n/a	n/a
D-SCI-104BE3FL-K	SCI104BE3 Physical Science Honors FL	K12	\$42.00	\$16.50	\$275.00	n/a	n/a
D-SCI-113AE1FL-K	SCI113A Earth/Space Science FL	K12	\$42.00	\$16.50	\$130.00	n/a	n/a
D-SCI-113BE3FL-K	SCI113BE3 Earth/Space Science FL	K12	\$42.00	\$16.50	\$130.00	n/a	n/a
D-SCI-114AE1FL-K	SCI114A Earth/Space Science Honors FL	K12	\$42.00	\$16.50	\$130.00	n/a	n/a
D-SCI-114BE3FL-K	SCI114BE3 Earth/Space Science Honors FL	K12	\$42.00	\$16.50	\$130.00	n/a	n/a



STRIDE K12-Powered Schools

Billing Terms and Price List

FY2023 - 2024

Course Code	Current Course Title	Course Provider	LMS/ OLS Upfront	LMS/ OLS Monthly	Materials Price	Optional Material Description	Optional Materials Price
D-SCI-203AE3FL-K	SCI203AE3 Biology 1 FL	K12	\$42.00	\$16.50	\$165.00	n/a	n/a
D-SCI-203BE3FL-K	SCI203BE3 Biology 1 FL	K12	\$42.00	\$16.50	\$165.00	n/a	n/a
D-SCI-204AE3FL-K	SCI204AE3 Biology 1 Honors FL	K12	\$42.00	\$16.50	\$165.00	n/a	n/a
D-SCI-204BE3FL-K	SCI204BE3 Biology 1 Honors FL	K12	\$42.00	\$16.50	\$165.00	n/a	n/a
D-SCI-303AE3FL-K	SCI303AE3 Chemistry 1 FL	K12	\$42.00	\$16.50	\$141.00	n/a	n/a
D-SCI-303BE3FL-K	SCI303BE3 Chemistry 1 FL	K12	\$42.00	\$16.50	\$141.00	n/a	n/a
D-SCI-304AE3FL-K	SCI304AE3 Chemistry 1 Honors FL	K12	\$42.00	\$16.50	\$141.00	n/a	n/a
D-SCI-304BE3FL-K	SCI304BE3 Chemistry 1 Honors FL	K12	\$42.00	\$16.50	\$141.00	n/a	n/a
D-WBL-532E1-K	WBL532 Work Experience 2	STRIDE	\$0.00	\$0.00	no shipped materials	n/a	n/a
D-WBL-541AE1-K	WBL541A Student-Led Business 1	STRIDE	\$0.00	\$0.00	no shipped materials	n/a	n/a
D-WBL-541BE1-K	WBL541B Student-Led Business 1	STRIDE	\$0.00	\$0.00	no shipped materials	n/a	n/a
D-WBL-541E1-K	WBL541 Student-Led Business 1	STRIDE	\$0.00	\$0.00	no shipped materials	n/a	n/a
D-WBL-542AE1-K	WBL542A Student-Led Business 2	STRIDE	\$0.00	\$0.00	no shipped materials	n/a	n/a
D-WBL-542BE1-K	WBL542B Student-Led Business 2	STRIDE	\$0.00	\$0.00	no shipped materials	n/a	n/a
D-WBL-542E1-K	WBL542 Student-Led Business 2	STRIDE	\$0.00	\$0.00	no shipped materials	n/a	n/a
D-WLG-106ADE1CR-K	WLG106AD Spanish I CR	STRIDE	\$42.00	\$16.50	no shipped materials	n/a	n/a



STRIDE K12-Powered Schools

Billing Terms and Price List

FY2023 - 2024

Course Code	Current Course Title	Course Provider	LMS/ OLS Upfront	LMS/ OLS Monthly	Materials Price	Optional Material Description	Optional Materials Price
D-WLG-106BDE1CR-K	WLG106BD Spanish I CR	STRIDE	\$42.00	\$16.50	no shipped materials	n/a	n/a
D-WLG-150AE1-DYN	WLG150A Sign Language	eDynamic	\$42.00	\$16.50	no shipped materials	n/a	n/a
D-WLG-150BE1-DYN	WLG150B Sign Language	eDynamic	\$42.00	\$16.50	no shipped materials	n/a	n/a
D-WLG-250AE1-DYN	WLG250A Sign Language 2	eDynamic	\$42.00	\$16.50	no shipped materials	n/a	n/a
D-WLG-250BE1-DYN	WLG250B Sign Language 2	eDynamic	\$42.00	\$16.50	no shipped materials	n/a	n/a
D-WLG-350AE1-DYN	WLG350A Sign Language 3	eDynamic	\$42.00	\$16.50	no shipped materials	n/a	n/a
D-WLG-350BE1-DYN	WLG350B Sign Language 3	eDynamic	\$42.00	\$16.50	no shipped materials	n/a	n/a
D-WLG-500BV1-M	WLG500B AP(R) Spanish Language and Culture	Middlebury	\$42.00	\$16.50	no shipped Materials	Spanish Dictionary	\$16.00
D-WLG-130AD1-PSO	WLG130AD1 Latin I	Savvas	\$42.00	\$16.50	optional materials only	n/a	n/a
D-WLG-130BD1-PSO	WLG130BD1 Latin I	Savvas	\$42.00	\$16.50	optional materials only	n/a	n/a
D-WLG-230AD1-PSO	WLG230AD1 Latin II	Savvas	\$42.00	\$16.50	optional materials only	n/a	n/a
D-WLG-230BD1-PSO	WLG230BD1 Latin II	Savvas	\$42.00	\$16.50	optional materials only	n/a	n/a

***Note: Some course shells may have the same course code but with different optional materials and pricing applicable example Robotics option pricing will be determined upon the specific material ordered but all have the same course code**

CONTRACT SCHEDULE 6

PHYSICAL PLANT DESCRIPTION

PHYSICAL PLANT DESCRIPTION

Pursuant to Applicable Law and the Terms and Conditions of this Contract, including Article XI, Section 11.5, the Academy is authorized to operate at the physical facility or facilities outlined in this schedule. The Academy shall not occupy or use any facility until approved for occupancy by the Michigan Department of Licensing and Regulatory Affairs' Bureau of Construction Codes.

Physical Plant Description 6-1
Site Plan 6-3
Floor Plan..... 6-4
Lease Agreement Extension Documentation..... 6-5
Office Lease 6-6
Certificate of Occupancy 6-15

1. Applicable Law requires that a school of excellence that is a cyber school application and contract must contain a description of and the address for the proposed physical plant in which the public school academy will be located. See MCL 380.552(7)(i) and 380.553(5)(f);

2. The address and a description of the site and physical plant (the "Site") of Insight School of Michigan (the "Academy") is as follows:

Address: 526 S. Creyts Rd., Suite A
Lansing, MI 48917

Description: The Academy leases approximately 2,665 square feet in a facility located in Office Park West. The space includes a reception area, conference room, several offices, two restrooms, a file storage room, and a break room.

Configuration of Grade Levels: Ninth through Twelfth Grade.

Term of Use: Term of Contract.

Name of School District and Intermediate School District:

Local: Grand Ledge Public Schools

ISD: Eaton RESA

3. It is acknowledged and agreed that the information identified below, about this Site, is provided on the following pages, or must be provided to the satisfaction of the University Board or its designee, before the Academy may operate as a public school in this state.

- A. Narrative description of physical facility
- B. Size of building
- C. Scaled floor plan
- D. Copy of executed lease or purchase agreement

4. In addition, the Academy and the University Board hereby acknowledge and agree that this Contract is being issued to the Academy with the understanding that the Academy cannot conduct classes as a school of excellence that is a cyber school in this state until it has obtained the necessary fire, health and safety approvals for the above-described physical facility. These approvals must be provided and be acceptable to the University Board or its designee prior to the Academy operating as a public school. In cases of disagreement, the Academy may not begin operations without the consent of the University Board or its designee.

5. If the Site described above is not used as the physical facilities for the Academy, then Schedule 6 of this Contract between the Academy and the University Board must be amended pursuant to Article IX of the Terms and Conditions of Contract, to designate, describe, and agree upon the Academy's physical facilities. The Academy must submit to the University Board or its designee complete information about the new site to be actually used. This information includes

that described in paragraphs 2, 3 and 4 of this Schedule 6. It is acknowledged and agreed that the school of excellence that is a cyber school cannot conduct classes as a public school in this state until it has submitted all the information described above, to the satisfaction of the University Board or its designee, and the amendment regarding the new site has been executed.

6. Any change in the configuration of grade levels at the Site requires an amendment to this Schedule 6 pursuant to Article IX of the Terms and Conditions of Contract set forth above.

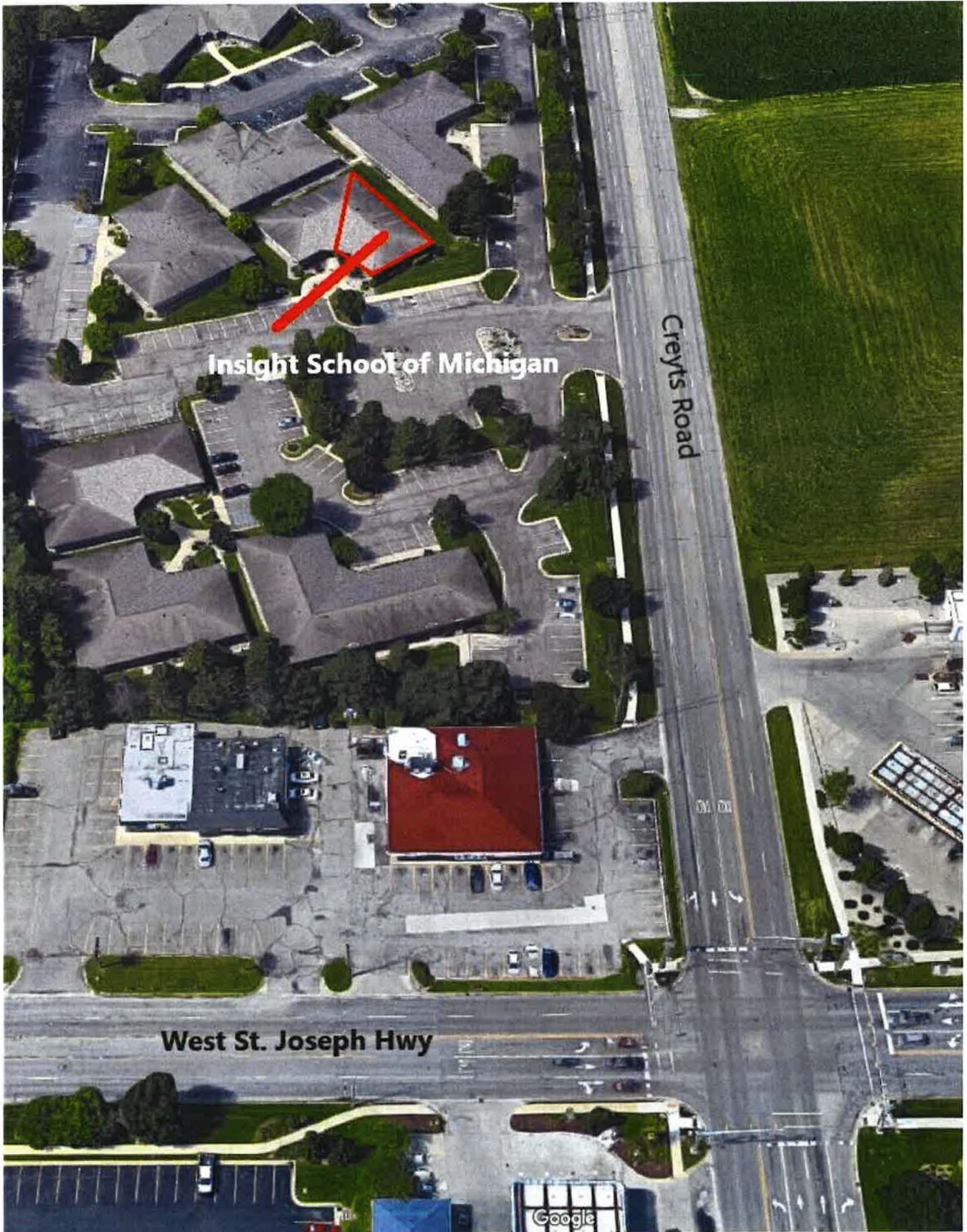

Red Outline is occupied by Insight School of Michigan

CONSTRUCTION PLAN

526 S. CREYTS SUITE A
2665 SQ FT

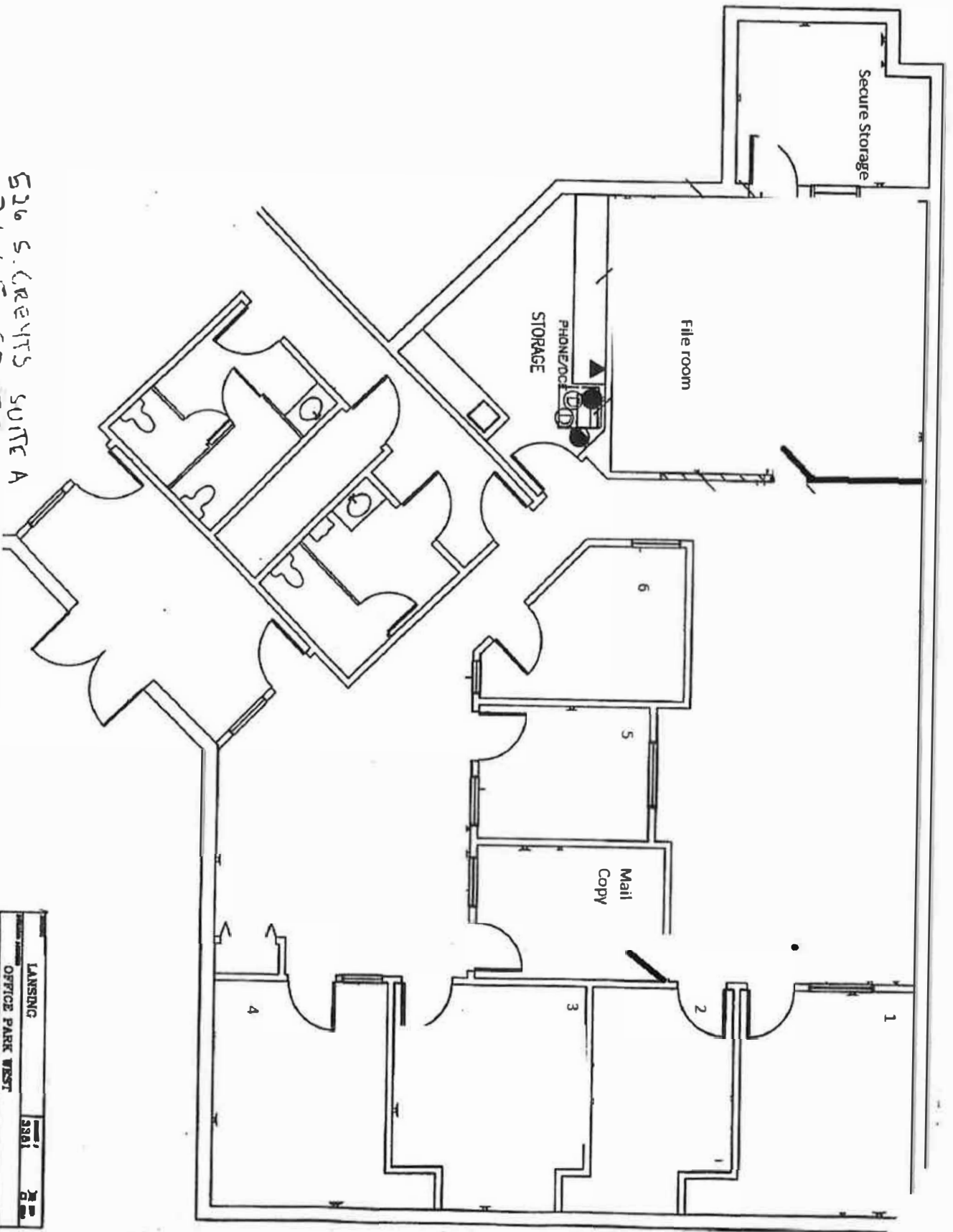

LANSING	3881	2000
OFFICE PARK WEST		
LANSING		

FIRST AMENDMENT TO LEASE AGREEMENT

526 S. Creyts Road, Suite A, Lansing, MI 48917

This First Amendment to Lease Agreement (this “First Amendment”) is made as of April 16, 2024 (the “Effective Date”), by and between Creyts Holdings, LLC, successor in interest to Woodlake LLC (“Landlord”) and Insight School of Michigan, Inc. (“Tenant”) to amend that certain Real Estate Lease Agreement dated as of September 5, 2019 (the “Original Agreement”) regarding the Leased Premises as defined therein, consisting of approximately 2,665 square feet of space on the 1st floor of a Building known as 526 S. Creyts Road, Suite A, Lansing, Mi 48917 and Tenant’s proportional share of the common areas associated with the Building.

RECITAL

A. Tenant and Landlord (the “Parties”) wish to amend the terms of the Original Agreement as set forth herein, to extend the lease terms for 62 months, adjust the monthly rent and to amend the Option To Renew paragraph.

AGREEMENTS

NOW THEREFORE, for good and valuable consideration, the receipt and sufficiency of which are hereby acknowledged, the Parties hereby amend the Original Agreement as described herein, and the term “this Agreement” as used in the Original Agreement shall, from and after the Effective Date, refer to and mean this First Amendment (“First Amended Agreement”).

1. Defined Terms. All capitalized terms used herein but not specifically defined in this First Amendment shall have the meanings ascribed to such terms in the Original Agreement.
2. Alteration of

Term. The term of this Agreement shall be for a period of 62 months, commencing on October 1, 2024 fully to be completed and ended on November 30, 2029.

Rent. \$0 per month from October 1, 2024 through November 30, 2024

\$3,467.00 per month from December 1, 2024 through November 30, 2025

\$3,553.00 per month from December 1, 2025 through November 30, 2026

\$3,642.00 per month from December 1, 2026 through November 30, 2027

\$3,733.00 per month from December 1., 2027 through November 30, 2028

\$3,827.00 per month from December 1, 2028 through November 30, 2029

Option To Renew. The original Option to Renew found in the Original Office Lease, paragraph 32 is hereby amended and replaced with the following lease language.

So long as Tenant has not been in default of any terms or conditions of this lease, Tenant shall have the right to extend the term of this Lease for two (2) additional periods, each of which shall be five (5) years in duration and which extension shall commence upon the expiration of the previous term of this First Amendment to Lease Agreement. All terms and conditions of this Lease shall remain

the same except rental, which shall be at a rental rate mutually accepted by both Landlord and Tenant. Tenant shall notify Landlord in writing as to its intent to extend a term not later than one hundred eighty (180) days prior to the end of the current lease term.

3. **Severability.** Any provision of this First Amendment which shall prove to be invalid, void, or illegal shall in no way affect, impair or invalidate any other provision hereof and such other provisions shall remain in full force and effect.
4. **Further Assurances.** Each of the Parties agrees to execute and deliver all such further documents and to take all such further actions as may be reasonably requested by the other to effectuate fully the terms and provisions of this First Amendment.
5. **Binding Effect.** This First Amendment shall be binding upon and inure to the benefit of the Parties and their respective successors and assigns.
6. **Facsimile/PDF; Counterparts.** Each of the Parties, and their respective successors and assigns shall be authorized to rely upon the signatures of all of the parties hereto on this First Amendment that are delivered by facsimile or PDF as constituting a duly authorized, irrevocable, actual, current delivery of this First Amendment with original ink signatures of each person and entity. This First Amendment may be executed in counterparts, each of which shall be deemed an original part and all of which together shall constitute a single agreement.
7. **Original Agreement in Full Force.** Except for those provisions which are inconsistent with this First Amendment and those terms, covenants and conditions for which performance has heretofore been completed, all other terms, covenants and conditions of the Original Agreement shall remain unmodified and in full force and effect, and Landlord and Tenant hereby ratify the Original Agreement as amended hereby.
8. **Brokers.** Tenant warrants that it has dealt with no Brokers except NAI Mid Michigan as representative for the Landlord and Jones Lang Lasalle, as representative for the Tenant in connection with this First Amendment to Lease Agreement.

LANDLORD:

Creyts Holdings, LLC by
Kurt Boegner, Its Member

TENANT:

INSIGHT SCHOOL OF MICHIGAN, INC.

By: 
Name: James Gambrell
Its: Board President



OFFICE LEASE

THIS LEASE made this 5 day of September, 2019, by and between Woodlake LLC, whose address is c/o Martin Commercial Properties, Inc., 1111 Michigan Ave., Suite 300, East Lansing, Michigan 48823, hereinafter referred to as "Landlord," and Insight School of Michigan, Inc., whose address is 526 S. Creyts Road, Suite A, Lansing, Michigan 48917, hereinafter referred to as "Tenant," in consideration of the mutual covenants and promises herein contained and for other valuable consideration.

WITNESSETH

- 1. **DEMISED PREMISES.** Landlord, in consideration of the rents to be paid and the covenants and agreements to be performed by Tenant, does hereby lease unto Tenant premises situated in Lansing, Eaton County, Michigan, more particularly described as: Suite A containing approximately 2,665 rentable square feet, located in the Office Park West office building, the address of which is 526 S. Creyts Road, Suite A, Lansing, Michigan 48917, as shown on the floor plan, Exhibit A, and made a part hereof (which premises is hereinafter referred to as the "Demised Premises"), together with the non-exclusive right and easement to use the parking and common facilities which may from time to time be furnished by Landlord in common with Landlord and Tenants and occupants (their agents, employees, customers and invitees) of the building in which the Demised Premises are located. Tenant shall not and shall not permit its employees to use said parking area for the purpose of overnight or weekend storage of any automobiles, trucks or other vehicles owned or used by Tenant or its employees, except as may be approved and designated in writing by Landlord. Landlord reserves the right to designate specific parking areas for employee parking.
- 2. **TERM.** The term of this Lease shall be for a period of five (5) years, commencing on October 1, 2019, (hereinafter referred to as the "Commencement Date"), fully to be completed and ended on September 30, 2024. In the event Landlord fails to deliver the Demised Premises on the Commencement Date because the Demised Premises are not then ready for occupancy, or because the previous occupant of said Demised Premises is holding over, or for any other cause beyond Landlord's control, Landlord shall not be liable to Tenant for any damages as a result of Landlord's delay in delivering the Demised Premises, nor shall any such delay affect the validity of this Lease or the obligations of Tenant hereunder, and the Commencement Date of this Lease shall be postponed until such time as the Demised Premises are ready for Tenant's occupancy.

Tenant shall furnish Landlord, upon request on or before occupancy of the Demised Premises, a letter addressed to Landlord stating that the Tenant has accepted the Demised Premises for occupancy; which Demised Premises have been completed per specifications and floor plans, and setting forth the commencement and expiration dates of the Lease and such other information as either Landlord or the mortgagee of the building shall request. If Tenant does not send Landlord this letter within thirty (30) days of occupancy, it shall mean that Tenant has accepted the subject Demised Premises per this agreement.

Notwithstanding the foregoing, in the event the Tenant's Charter Contract to operate the school is terminated by Central Michigan University, hereinafter referred to as "Authorizer" or the state of Michigan, Tenant shall provide sixty (60) days advance written notice to Landlord and payment of unamortized cost Landlord incurs for placing Tenant into said Demised Premises including, but not limited to, any Tenant construction allowance, free rent and real estate commission.

- 3. **RENTAL.** Tenant agrees to pay to Landlord or to Landlord's agent at Woodlake LLC, c/o Martin Commercial Properties, Inc., 1111 Michigan Ave., Suite 300, East Lansing, Michigan 48823, or to such other person or persons or at such other place as Landlord shall designate in writing, base rent for said Demised Premises in accordance with the following schedule.

PERIOD	RENT/SQ. FT.	MONTHLY RENTAL	PERIOD RENTAL
10/1/2019 - 9/30/2020	\$14.50	\$3,220.21	\$38,642.50
10/1/2020 - 9/30/2021	\$14.86	\$3,300.71	\$39,608.56
10/1/2021 - 9/30/2022	\$15.23	\$3,383.23	\$40,598.78
10/1/2022 - 9/30/2023	\$15.61	\$3,467.81	\$41,613.75
10/1/2023 - 9/30/2024	\$16.01	\$3,554.51	\$42,654.09

Rental payments shall be due and payable on the first day of each and every month during the term of this Lease. The rent for the first month and for the last month of this Lease, if less than a full calendar month, shall be apportioned.

Landlord acknowledges receipt of Three Thousand Two Hundred Twenty and 21/100 (\$3,220.21) Dollars from Tenant to be held as a security deposit during the initial term of this Lease and any extension(s) thereof.

Rental and all other charges hereunder shall promptly be paid without prior demand therefore and without deductions or set-offs for any reason whatsoever, and Tenant shall be charged a late fee of ten percent (10%) of the unpaid balance or Two Hundred Fifty and No/100 (\$250.00) Dollars, whichever is greater, for any payment that is received ten (10) days past the due date.

4. **USE AND OCCUPANCY.** During the continuation of this Lease, the Demised Premises shall be used and occupied for general office use in connection with the operation of the Insight School of Michigan and for no other purposes without the written consent of Landlord nor shall Tenant conduct its business in a manner which will cause an increase in fire and extended coverage insurance premiums for the Demised Premises or building. Tenant shall not use the Demised Premises for any purpose in violation of any law, municipal ordinance, or regulation, nor shall Tenant perform any acts or carry on any practices which may injure the Demised Premises or the building in which the Demised Premises are located or be a nuisance, disturbance or menace to the other Tenants of said building. Upon breach of this agreement, Landlord shall have the right to terminate this Lease forthwith and re-enter and repossess the Demised Premises, but Landlord's right to damages will survive.
5. **UTILITIES.** So long as Tenant shall not be in default under the terms of this Lease, Landlord shall, at its own cost and expense, furnish the Demised Premises with water, heat, air conditioning, electricity and sewerage. Such utilities shall be provided during ordinary business hours and if such utilities are furnished to or consumed by Tenant during other hours or if determined the Tenant has excessive utility usage, Landlord may impose a reasonable uniform charge therefore. Landlord shall not be liable or responsible for any interruption in such utilities or other services due to causes beyond Landlord's reasonable control or for interruptions in connection with the making of repairs or improvements to the Demised Premises or the building in which the Demised Premises are located, nor shall such interruption be deemed an actual or constructive eviction or partial eviction or result in an abatement of rental. Electricity furnished by Landlord shall be used only for purposes of illumination and the operation of normal office equipment including personal computers (excluding all other computer equipment). Electricity for any other use shall be paid by Tenant. Tenant shall use only such electrical lighting fixtures and lamps as may be approved by Landlord.
6. **MAINTENANCE AND REPAIR.** Landlord shall make all necessary repairs and replacements to the building in which the Demised Premises are located, and to the common areas, including parking areas, heating and air conditioning and electrical systems, located therein, and Landlord shall also make all repairs to the Demised Premises which are structural in nature or required due to fire, casualty, or other act of God; provided, however, that Tenant shall make all repairs and replacements arising from its act, neglect or default including the replacement of light bulbs. Except as provided above, Tenant shall keep the Demised Premises in good repair, and Tenant shall upon the expiration of the term of this Lease, yield and deliver up the Demised Premises in like condition as when taken, reasonable use and wear thereof and repairs required to be made by Landlord excepted.

In the event Tenant fails to make any of the repairs which it is obligated to make with reasonable dispatch, Landlord shall be entitled to enter the Demised Premises and make or cause the same to be made and the reasonable amount or amounts expended by Landlord for such repairs shall be due and payable by Tenant to Landlord as so much additional rent hereunder.

Tenant hereby agrees to have the carpeting in its individual Demised Premises professionally cleaned at least once each year and upon vacating the Demised Premises at the end of this Lease term or any extension thereof. Any burns, rips or tears in the carpeting are to be repaired immediately by Tenant at Tenant's sole cost and expense.

Landlord will provide janitorial service in the common area of the building only. Tenant will be responsible for janitorial services in and about the Demised Premises and shall be able to utilize a janitorial service provider of its choice.

7. **ALTERATIONS.** Tenant shall not make any alterations, additions or improvements to the Demised Premises (whether or not the same may be structural in nature) without Landlord's prior written consent, and all alterations, additions or improvements made by either party hereto to the Demised Premises, except movable office furniture and equipment installed at Tenant's expense, shall be the property of Landlord and remain upon and be surrendered with the Demised Premises at the expiration of the term hereof; provided, however, the Landlord may require Tenant to remove any additions made by Tenant to the Demised Premises and to repair any damage caused by such removal, and provided further, that if Tenant has not removed its property and equipment within twenty (20) days after the expiration or termination of this Lease or made other arrangement with Landlord, Landlord may elect to retain the same as abandoned property. Tenant shall only use contractors approved by Landlord for the permitted alterations to the Demised Premises and shall not permit any mechanics liens to be placed or remain upon the Demised Premises.
8. **ASSIGNMENT AND SUBLETTING.** Tenant covenants not to assign or transfer this Lease or hypothecate or mortgage the same or sublet the Demised Premises or any part thereof without the prior written consent of Landlord, which consent shall not be unreasonably withheld, but in the event of any such assignment or transfer, Tenant shall remain fully liable to perform all of the obligations under this Lease. Any assignment, transfer (including transfers by operation of law or otherwise), hypothecation, mortgage or subletting without such written consent shall give Landlord the right to terminate this Lease and to re-enter and repossess the Demised Premises but Landlord's right to damages shall survive.
9. **INDEMNIFICATION AND INSURANCE.** To the extent permitted under applicable law and without waiving any governmental immunities, Tenant covenants and agrees to indemnify, hold and save Landlord harmless from any liability for injuries or damages to any person or property upon or about the Demised Premises, from any cause whatsoever, and agrees to procure at its own cost and expense a commercial general liability policy for the benefit of Landlord and Tenant in the sum of One Million and No/100 (\$1,000,000) Dollars for damages resulting from one (1) occurrence and Two Million and No/100 (\$2,000,000) Dollars in the aggregate per year. Tenant shall keep and maintain the insurance in force during the term of this Lease and shall deliver the policy or copy thereof or certificate of insurance evidencing such coverage to Landlord. Tenant shall provide Landlord with a Certificate of Insurance showing Landlord and Landlord's managing agent as an additional insured. Landlord agrees to carry in full force and effect at all times during the term of this Lease or any renewal or extension thereof, fire and extended coverage insurance covering the Demised Premises in an amount equal to the replacement value of the Building.

Additionally, Tenant shall keep in full force and effect at its sole expense during the term hereof, a policy of Worker's Compensation and Employer's Liability insurance with a Waiver of Subrogation to the benefit of the Landlord and protecting Tenant from all causes, including its own negligence, with an employer's liability limit of One Million (\$1,000,000) Dollars by Accident and One Million (\$1,000,000) Dollars by Disease. Tenant shall deliver a policy of such insurance or certificate thereof to Landlord. Said policy shall not be cancelable without thirty (30) days written notice to Landlord, and in the event Tenant shall fail to procure such insurance, Landlord may at its option procure the same for the account of Tenant, and the cost thereof shall be paid to Landlord as an additional charge upon receipt by Tenant of bills therefor.

Tenant shall be solely responsible for insuring its leasehold improvements, trade fixtures, furnishings, equipment and personal property.

10. **FIRE OR OTHER CASUALTY.** If the building is damaged or destroyed by fire or other casualty, the Landlord shall have the right to terminate this Lease, provided it gives written notice thereof to the Tenant within ninety (90) days after such damage or destruction. If a portion of the Demised Premises is damaged by fire or other casualty, and this Lease is not thereby terminated and Tenant is not in default of the Lease hereunder, the Landlord shall, at its expense, restore the Demised Premises, exclusive of any improvements or other changes made to the Demised Premises by the Tenant, to as near the condition which existed immediately prior to such damage or destruction, as reasonably possible, and rent shall abate during such period of time as the Demised Premises are untenable, in the proportion that the untenable portion of the Demised Premises bears to the entire Demised Premises. The Landlord shall not be responsible to the Tenant for damage to, or destruction of, any furniture, equipment, improvements, or other changes made by the Tenant in, on or about the Demised Premises regardless of the cause of the damage or destruction.
11. **WAIVER OF SUBROGATION.** Each party hereto does hereby remise, release and discharge the other party hereto and any officer, agent, employee or representative of such party, of and from any liability, whatsoever, hereafter arising from loss, damage or injury caused by fire or other casualty for which insurance (permitting waiver of liability and containing a waiver of subrogation) is carried by the injured party at the time of such loss, damage or injury to the extent of any recovery by the injured party under such insurance.
12. **EMINENT DOMAIN.** If a part of the Demised Premises shall be taken by any public authority under the power of eminent domain, then the term of this Lease shall cease on the part so taken from the date possession of that part so taken shall be required and rent shall be paid up to that date. In the event that all the Demised Premises amounting to fifty percent (50%) or more thereof is taken, Tenant shall have the right to either cancel this Lease and declare the same null and void or to continue in possession of the remainder of the Demised Premises under the terms herein provided, except that the rent shall be reduced in proportion to the amount of the Demised Premises taken. All damages awarded for such taking shall belong to and be the property of Landlord, whether such damage shall be awarded as compensation of diminution in the value of the leasehold or of the fee of the Demised Premises herein leased provided, however, that the Landlord shall not be entitled to any portion of the award made to the Tenant for losses of business, relocation expenses, or loss to Tenant's trade fixtures or personal property.
13. **BANKRUPTCY.** In the event the estate created hereby shall be taken in execution or by other process of law, or if Tenant shall be adjudicated insolvent or bankrupt pursuant to the provisions of any state or federal insolvency or bankruptcy law, or if a receiver or trustee of the property of Tenant shall be appointed, or if any assignment shall be made of Tenant's property for the benefit of creditors, then and in any of such events, Landlord may terminate this Lease by written notice to Tenant; provided, however, if the order of court creating any of such disabilities shall not be final by reason of pendency of such proceedings or appeal from such order, then Landlord shall not have the right to terminate this Lease so long as Tenant performs its obligations hereunder.
14. **EVENTS OF DEFAULT; RIGHTS OF LANDLORD UPON DEFAULT.** In the event Tenant shall fail or omit to make payment of the rental or any other herein specified item that it is required to make for ten (10) days or more after maturity of same, breaches any of the covenants herein provided, fails to fully and promptly perform any act required of it in the performance of this Lease, abandons the Demised Premises, becomes insolvent, makes an assignment for the benefit of creditors, is adjudicated bankrupt, has a receiver or trustee appointed for its property as a result of its insolvency or threatened insolvency or is subject to a levy of execution or attachment or other taking of its property or its assets or its leasehold interest in the Demised Premises by process of law or otherwise in satisfaction of any judgment or debt or claim, Tenant shall be in default. Landlord may, at its option, unless said default is cured within ten (10) days after notice of said default is delivered forthwith, terminate this Lease and all of the rights of Tenant hereunder and thereupon Landlord shall have the right to enter said Demised Premises and remove all persons and property therefrom, or Landlord may, without terminating this Lease, enter into said Demised Premises as the agent of Tenant and re-let the Demised Premises with or without any furniture, fixtures or property of Tenant, or make any repairs, changes, alterations, or additions in or to the said Demised Premises that may be necessary or convenient, all for the account of Tenant. The re-letting for the Tenant shall be for such rent and upon such terms as shall be satisfactory to the Landlord and Landlord shall credit the proceeds thereof, after paying all the costs and expenses of such re-entry, repairs, changes, alterations and additions and the expense of such re-letting, to the unpaid rent and other amounts falling due hereunder during the remainder of the term of this Lease and Tenant shall be and shall remain liable to the Landlord for the balance thereof. The foregoing rights preserved to Landlord are in addition to its rights to sue for past due rentals and charges due under this Lease ten (10) days after notice of said default is delivered to Tenant and Tenant hereby agrees to pay, in addition to the past due rentals and charges, interest on the past due sum in the amount of three percent (3%) per annum, plus all reasonable attorney fees, including interest, together with all court costs and expenses incurred by Landlord in the process of collection.

In no event shall termination of the Lease as a result of the revocation or termination of the Tenant's Charter be considered an Event of Default under this Lease.

15. **NON-LIABILITY.** Landlord shall not be responsible or liable to Tenant for any loss or damage that may be occasioned by or through the acts or omission(s) of persons occupying adjoining premises or any part of the premises adjacent to or connected with the Demised Premises or any part of the building of which the Demised Premises are a part or for any loss or damage resulting to Tenant or its property from burst, stopped or leaking water, gas, sewer pipes, or for any damage or loss of property within the Demised Premises from any cause whatsoever excepting that caused by the negligence of the Landlord, its agents or employees and no such occurrence shall be deemed to be an actual or constructive eviction from the Demised Premises or result in any abatement of rental. In the event of any sale or transfer (including any transfer by operation of law) of the Demised Premises Landlord (and any subsequent owner of the Demised Premises making such a transfer) shall be relieved from any and all obligations and liabilities under this Lease except such obligations and liabilities as shall have arisen during Landlord's (or such subsequent owner's) respective period of ownership, provided that the transferee assumes in writing all of the obligations of the Landlord under this Lease.

16. **SUBORDINATION.** Landlord reserves the right to subject and subordinate this Lease at all times to the lien of any mortgage(s) or ground or underlying lease(s) now or hereafter placed upon Landlord's interest in the Demised Premises or on the land and buildings of which the Demised Premises are a part, or upon any buildings hereafter placed upon the land parcel of which the Demised Premises are a part, and Tenant agrees upon request to execute an agreement subordinating its interest and/or attornment agreement to such mortgagees and lessors and appoints Landlord its attorney-in-fact to execute and deliver any such instruments; provided, however, that no default by Landlord under any such mortgage or ground Lease shall affect Tenant's rights hereunder so long as Tenant shall not be in default.
17. **COVENANT OF TITLE AND QUIET POSSESSION.** Landlord covenants that it has the right to make this Lease for the term aforesaid and that it will put Tenant into possession of the Demised Premises, free from all encumbrances, liens or defects in the title for the full term of this Lease. Landlord further covenants that there are no restrictive covenants or other ordinances or regulations which will prevent Tenant from conducting its usual business or any department thereof in the Demised Premises.
18. **THIRD PARTY USE APPROVAL.** No party other than the school shall have an ongoing right to occupy the DEMISED PREMISES without providing written notice to the Authorizer thirty (30) days prior to such occupancy. If another school will occupy the Tenant's DEMISED PREMISES, the Tenant must provide to the Authorizer a written analysis regarding any potential implications of such occupancy, including potential security, school safety, and church-state issues.
19. **LANDLORD'S ACCESS.** Landlord, its agents, or mortgagee(s), shall have the right, during normal business hours, at all times during the Term to enter the Demised Premises to inspect the condition thereof, to show the Demised Premises to prospective new Tenants, to determine if Tenant is performing its obligations under this Lease, and to perform the services or to make the repairs and restoration that Landlord is obligated or elects to perform or furnish under this Lease, to make repairs to adjoining space, to cure any defaults of Tenant hereunder that Landlord elects to cure, and to remove from the Demised Premises any improvements thereto or property placed therein in violation of this Lease.
20. **SIGNS.** Tenant shall not erect or install any signs on the exterior of the Demised Premises without prior written consent of Landlord first obtained. Tenant shall not tape any sign of any nature whatsoever to any window, wall or door of the Demised Premises without prior written consent of Landlord first obtained. Landlord, at its sole cost, will provide standard signage consistent with other signage within the Premises. It will be a free-standing monument type sign.
21. **HOLDING OVER.** It is hereby agreed that in the event of Tenant holding over after the termination of this Lease, the Tenant shall pay to Landlord 125% of Base Rent (plus all other charges payable by Tenant under this Lease) if Tenant remains in the Demised Premises space thirty (30) days after the expiration date and until the date the Demised Premises are delivered to Landlord in the condition required herein. After 30 days, Tenant shall pay Landlord 150% of Base Rent on a month-to-month basis until the date the Demised Premises are delivered to the Landlord in the condition required herein. Landlord's right to damages for such illegal occupancy shall survive.
22. **SUCCESSORS AND ASSIGNS.** The covenants and agreements of this Lease shall be binding upon and for the benefit of the successors and assigns of the parties hereto.
23. **NOTICE.** Any notice, demand, request, or other instrument which may be or is required to be given under this Lease shall be sent by United States certified mail, return receipt requested, postage prepaid, and shall be addressed (a) if to Landlord, at Woodlake LLC, c/o Martin Commercial Properties, Inc., 1111 Michigan Ave., Suite 300, East Lansing, Michigan 48823 or at such other address as Landlord may designate by written notice, and (b) if to Tenant, at Insight School of Michigan, Inc., 526 S. Creyts Road, Suite A, Lansing, Michigan 48917 or at such other address as Tenant may designate by written notice. Notwithstanding the foregoing, a notice of non-payment of rent and/or Notice to Quit pursuant to an eviction of Tenant may be sent by United States first class mail, postage prepaid to the Tenant.
24. **ENTIRE AGREEMENT.** This Lease and the Exhibits and Addenda, if any, attached hereto and forming a part hereof, set forth all the covenants, promises, agreements, conditions and understandings between Landlord and Tenant concerning the Demised Premises and there are no covenants, promises, agreements, conditions or understandings either oral or written, between Landlord and Tenant other than those which are herein set forth. Except as herein otherwise provided, no subsequent alteration, amendment, change or addition to this Lease shall be binding upon Landlord or Tenant unless reduced to writing and signed by them.
25. **FORCE MAJEURE.** In the event either party hereto shall be delayed or hindered in or prevented from the performance of any act required hereunder by reason of strikes, lockouts, labor troubles, inability to procure materials, failure of power, restrictive governmental laws or regulations, riots, civil disturbances, picketing, demonstrations, insurrection, war or other reason of the like nature not the fault of the party delayed in performing work or doing acts required under the term of this Lease, then performance of such act shall be excused for the period of delay and the period for the performance of any such act shall be extended for a period equivalent to the period of such delay. The provisions of this section shall not operate to excuse Tenant from prompt payment of rent, additional rent or any other payments required by the terms of this Lease. The provisions of this section shall not excuse Landlord from delivering the Demised Premises, ready for occupancy, to Tenant as required by Paragraph 2 of this Lease.
26. **CIVIL DISTURBANCE, DEMONSTRATIONS, PICKETING, RIOT.** It is expressly covenanted and agreed that Landlord may exercise its discretion in determining what measures, if any, are to be taken in the event any civil disturbance, demonstration, picketing or riot takes place on or about the property and Landlord shall not be liable for any interruption of business or any injuries or damages to persons or property on or in the Demised Premises resulting from said civil disturbance, demonstration, picketing or riot or the measures taken by Landlord to control said civil disturbance, demonstration, picketing or riot.
27. **PARTIAL INVALIDITY.** If any term, covenant or condition of this Lease or the application thereof, to any person or circumstance shall, to any extent, be invalid or unenforceable, the remainder of this Lease, or the application of such term, covenant or condition to persons or circumstances other than those as to which it is held invalid or unenforceable, shall not be affected thereby and each term, covenant or condition of this Lease shall be valid and be enforced to the fullest extent permitted by law.

28. **TENANT DEFINED, USE OF PRONOUN.** The word *Tenant* shall be deemed and taken to mean each and every person or party mentioned as Tenant herein, be the same one or more; and if there shall be more than one Tenant and notice required or permitted by the terms of this Lease may be given by or to any one thereof, and shall have the same force and effect as if given by or to all thereof. The use of the neuter singular pronoun to refer to Landlord or Tenant may be an individual, partnership, a corporation or a group of two or more individuals or corporations. The necessary grammatical changes required to make the provisions of this Lease apply in the plural sense where there is more than one Landlord or Tenant and to either corporations, associations, partnerships or individuals, males or females, shall in all instances be assumed as though in each case fully expressed.

29. **HAZARDOUS SUBSTANCES.** Tenant shall not cause or permit any Hazardous Substance to be used, stored, generated, or disposed of on or in the Demised Premises by Tenant, Tenant's agents, employees, contractors, or invitees. If Hazardous Substances are used, stored, generated, or disposed of on or in the Demised Premises, or if the Demised Premises become contaminated in any manner for which Tenant is legally liable, Tenant shall indemnify and hold harmless the Landlord from any and all claims, damages, fines, judgments, penalties, costs, liabilities, or losses (including, without limitation, a decrease in value of the Demised Premises, damages caused by loss or restriction of rentable or usable space, or any damages caused by adverse impact on marketing of the space, and any and all sums paid for settlement of claims, attorneys' fees, consultant and expert fees) arising during or after the Lease Term and arising as a result of that contamination by Tenant. This indemnification includes, without limitation, any and all costs incurred because of any investigation of the site or any cleanup, removal, or restoration mandated by a federal, state, or local agency or political subdivision. Without limitation of the foregoing, if Tenant causes or permits the presence of any Hazardous Substance on the Demised Premises and that results in contamination, Tenant shall promptly, at its sole expense, take any and all necessary actions to return the Demised Premises to the condition existing prior to the presence of any such Hazardous Substance on the Demised Premises. Tenant shall first obtain Landlord's approval for any such remedial action.

As used herein, "Hazardous Substance" means any substance that is toxic, ignitable, reactive, or corrosive and that is regulated by any local government, the State of Michigan, or the United States Government. "Hazardous Substance" includes any and all material or substances that are defined as "hazardous waste," "extremely hazardous waste," or a "hazardous substance" pursuant to state, federal, or local governmental law. "Hazardous Substance" includes but is not restricted to asbestos, polychlorobiphenyls ("PCBs"), and petroleum.

30. **TITLE III.** Tenant agrees not to use the Demised Premises in any manner which would result in the use of the Demised Premises or the Demised Premises itself becoming a "public accommodation" as that term is defined in the American with Disabilities Act ("ADA") of 1990, as amended, 42 USC Section 12.101 et seq and hereby agrees to and does indemnify and hold Landlord harmless from any and all claims, liabilities, losses, damages, costs and expenses including reasonable attorney's fees incurred as a result of any breach by Tenant of this provision. Further, Tenant agrees to undertake and complete, at its sole expense, all obligations Tenant may have from time-to-time under the ADA relative to alterations or additions to the Demised Premises, including those for which Tenant and Landlord may be jointly responsible.

31. **RELOCATION.** Landlord herein specifically reserves the right during the term of this Lease, and any extensions or renewals thereof, to designate one or more substitute premises (hereinafter referred to as "Substitute Premises") within the Building with sixty (60) days prior written notice to Tenant, and Landlord shall also have the right to relocate Tenant to such Substitute Premises at the expiration of the sixty (60) day period. Each Substitute Premises designated by Landlord shall be at Landlord's sole discretion so long as such Substitute Premises is similar to the Demised Premises in area and in appropriateness for Tenant's use, but such Substitute Premises need not be identical to, on the same floor, or in the same building, as the Demised Premises. Upon Tenant's occupancy of the Substitute Premises, the Substitute Premises shall thereafter become the "Demised Premises" under this Lease. Reasonable costs incurred by Tenant in the event of such relocation, and which have been agreed to in writing by Landlord, prior to Tenant's move, shall be paid by Landlord. In the event Tenant fails to comply with this paragraph and refuses or fails to timely relocate to any Substitute Premises designated by Landlord, Tenant shall be in default under this Lease and Landlord may, in Landlord's sole discretion, elect to terminate this Lease or proceed as provided in Paragraph 14.

32. **OPTION(S) TO RENEW.** So long as Tenant has not been in default of any terms or conditions of this Lease, Tenant shall have the right to extend the term of this Lease for two (2) additional periods, each of which shall be five (5) years in duration and which extension shall commence upon the expiration of the original term of this Lease or the expiration of any preceding extension thereof. All terms and conditions of this Lease shall remain the same except rental, which shall be the last rent paid plus two and a half percent (2.5%) annual escalations for each lease year of the option period. Tenant shall notify Landlord, in writing, as to its intent to extend a term not later than one hundred eighty (180) days prior to the end of the original term.

33. **CANCELLATION/TERMINATION.** Tenant shall have the option to cancel this Lease at the end of the thirty-sixth (36th) month. For cancellation to be valid, Tenant must:

- a. Notify Landlord in writing at least one hundred twenty (120) days prior to the end of the thirty-sixth (36th) month.
- b. Pay with notice the unamortized cost Landlord incurs for placing Tenant into the Demised Premises including, but not limited to, any Tenant construction allowance and real estate brokerage fee.
- c. If Tenant does not exercise this right one hundred twenty (120) days prior to the end of the thirty-sixth (36th) month, it shall relinquish such right for the remainder of the third lease year, as the case may be. This cancellation is only attributable for the original term of this lease and does not apply to any renewal period.

34. **CONSTRUCTION BY LANDLORD.** Landlord shall at its sole cost and expense complete the improvements to the Premises as provided on Exhibit B. Premises shall be constructed in a professional manner using building standard finishes. Landlord shall hire contractor at Landlord's discretion and provide an estimate, if requested. Thereafter, all additional costs shall be Tenant's responsibility.

35. **BROKER.** Tenant warrants that it has dealt with no brokers except Martin Commercial Properties, Inc., a Michigan Corporation, as representative for the Landlord, and Jones Lang Lasalle, as representative for the Tenant, in connection with this Lease Agreement.

IN WITNESS WHEREOF, the parties, Woodlake LLC, as Landlord and Insight School of Michigan, Inc. as Tenant hereto have caused this Lease to be signed in their respective names by their respective officers and sealed with their respective seals the day and year first written.

WITNESSES TO LANDLORD:

WOODLAKE LLC

By: 
Its: Dominic Luberto
Manager
Phone: 517 256 7400
Email: DONLUBERTO@YAHOO.COM

WITNESSES TO TENANT:

Jessica M Boardman
Head of School

INSIGHT SCHOOL OF MICHIGAN, INC.

By: 
Its: Michael O'Brien
Board President
Phone: 517-896-0475
Email: attorneymike23@aol.com

Y:\POOL\PRPMGT\Office Park West 525 S. Croyts\Insight School West Michigan Lease-Insight School West Michigan

**EXHIBIT A
Floor Plan**

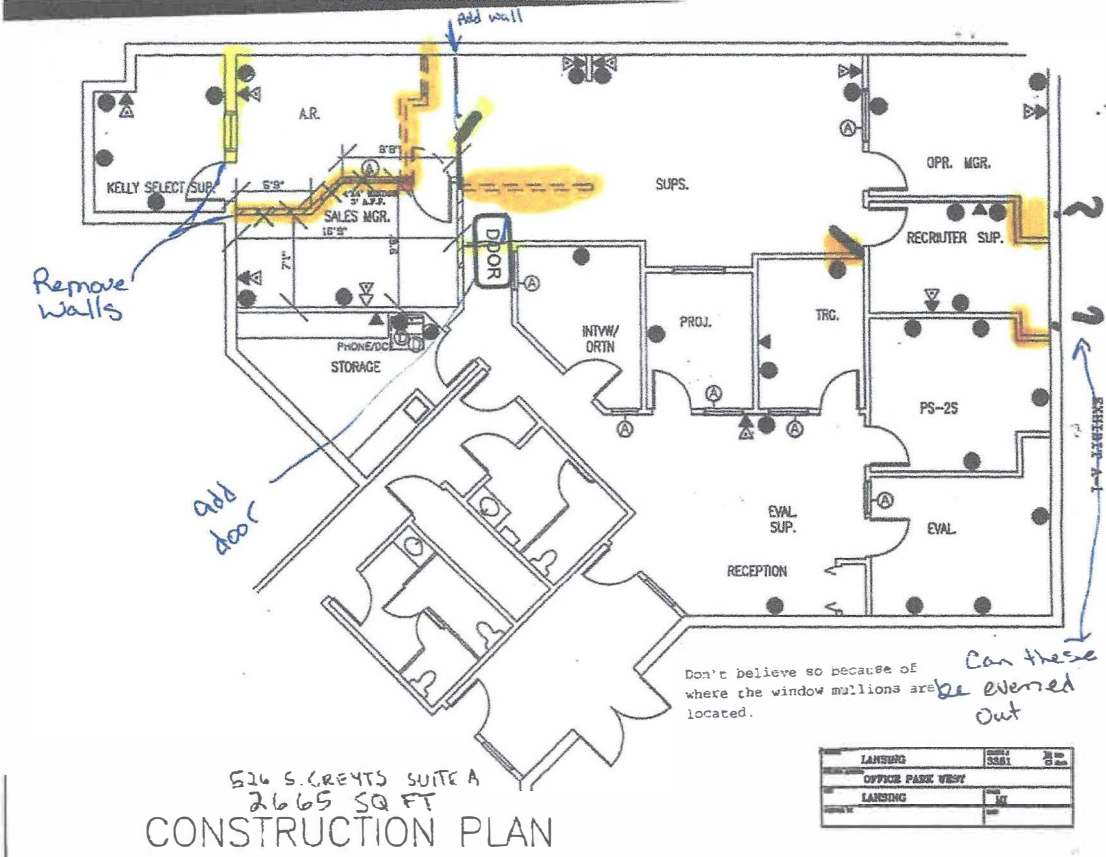

EXHIBIT B
Landlord's Work / Construction Quote

Suite A

DESCRIPTION	QNTY
1. General Demolition - per hour remove approx 24 ft of wall	16.00 HR
2. Remove Glue down carpet	2,665.00 SF
3. Carpenter - General Framer - per hour frame beam at wall and door opening , and 12 ft of new with material	10.00 HR
4. Drywall Installer / Finisher - per hour- Beam ,door opening and 12 new wall	36.00 HR
5. Electrician - per hour Move plugs switches as needed	9.00 HR
7. Seal/prime then paint the surface area (2 coats) Complete unit walls	2,950.00 SF
8. Finish and Trims-- remove reset 1 door add 1 door base trim and casing	1.00 EA
6. Acoustical Treatments Installer - per hour with materials	9.00 HR
9. Floor prep scrape and clean for new carpet or vinyl tile	2,950.00 SF
10. Glue down carpet - or vinyl tile	2,950.00 SF
11. Dumpster load - Approx. 20 yards, 4 tons of debris	1.00 EA
This estimate does not include any fees or permits if required .	
This estimate does not include any sprinkler work if needed	
This estimate was based off small print and unit size measurements supplied by others , along with a brief scope of work if any of these items change .It will change the estimate	



LEGAL NOTICE

THE ATTACHED LEASE AGREEMENT OUTLINES THE SPECIFIC TERMS AND RIGHTS OF THE LANDLORD AND TENANT UNDER THIS LEASE. ONCE EXECUTED IT IS A LEGAL DOCUMENT, FULLY ENFORCEABLE BY LAW.

THE UNDERSIGNED HAS BEEN ADVISED THAT AN ATTORNEY SHOULD REVIEW THIS DOCUMENT AND ASCERTAIN THAT THE TERMS OUTLINED HEREIN ARE IN ACCORDANCE WITH THEIR UNDERSTANDING OF THE TERMS.

PROPERTY

526 S. CREYTS ROAD, SUITE A
LANSING, MICHIGAN 48917

LANDLORD

WOODLAKE LLC

BY:



Dominic Luberto
Manager

ITS:

DATE:

9/5/19

TENANT

INSIGHT SCHOOL OF MICHIGAN, INC.

BY:

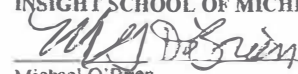

Michael O'Brien
Board President

ITS:

DATE:

9/5/19

CERTIFICATE OF OCCUPANCY



DELTA
TOWNSHIP

EATON COUNTY, MICHIGAN

The structure or portions of structure described under the building permit has been inspected for compliance with the requirements of the code for the occupancy and division of occupancy and the use for which the proposed occupancy is classified.

It is the opinion of the Delta Township Building Division that the described building or portions of the building complies with the applicable codes, and permission to occupy said building is hereby granted.

Building Permit Number	
Edition Of The Code	2015 MBC - 2015 MRC
Owner	WOODLAKE LLC
Occupant	Insight School of Michigan
Address	526 S CREYTS RD STE A
Occupancy Use Group	B
Type Of Construction	V-B
Design Occupant Load	0
Sprinkler System Provided	Y
Sprinkler System Required	Y
Date Of Issue	11/04/2019

Special Stipulations And Conditions

Building Inspector Matthew Leach **Plumbing Inspector** Nate Delg
Mechanical Inspector Nate Delg **Electrical Inspector** Samuel Williams
Fire Inspector Michael Leach **Matthew Leach, Building Official**
NON-TRANSFERABLE OF19-0103

CONTRACT SCHEDULE 7

**REQUIRED INFORMATION FOR
A SCHOOL OF EXCELLENCE THAT IS A CYBER SCHOOL**

SCHEDULE 7
REQUIRED INFORMATION FOR
A SCHOOL OF EXCELLENCE THAT IS A CYBER SCHOOL

Required Information for a School of Excellence That Is a Cyber School. This Schedule contains information required by the Code and the Contract. The required information for the Academy is contained in this Schedule 7.

- Section a. Governance Structure. The governance structure of the Academy is set forth in Section a of this Schedule.
- Section b. Educational Goal and Related Measures. The educational goal and related measures of the Academy are set forth in Section b of this Schedule.
- Section c. Educational Programs. The educational programs of the Academy are set forth in Section c of this Schedule.
- Section d. Curriculum. The curriculum of the Academy is set forth in Section d of this Schedule.
- Section e. Methods of Pupil Assessment. The methods of pupil assessment of the Academy are set forth in Section e of this Schedule.
- Section f. Application and Enrollment of Students. The Academy's criteria for the application and enrollment of students is set forth in Section f of this Schedule.
- Section g. School Calendar and School Day Schedule. The school calendar and school day schedule procedures are set forth in Section g of this Schedule.
- Section h. Age or Grade Range of Pupils. The age or grade range of pupils to be enrolled by the Academy is set forth in Section h of this Schedule.

SECTION A

GOVERNANCE STRUCTURE

GOVERNANCE STRUCTURE

The People of Michigan through their Constitution have provided that schools and the means of education shall forever be encouraged and have authorized the Legislature to maintain and support a system of free public elementary and secondary schools. All public schools are subject to the leadership and general supervision of the State Board of Education and the Legislature has authorized an alternative form of public school designated a "school of excellence that is a cyber school" to be created to serve the educational needs of pupils and has provided that pupils attending these schools shall be eligible for support from the State School Aid Fund. The Legislature has delegated to the governing boards of state public universities, community college boards, intermediate school district boards and local school district boards, the responsibility for authorizing the establishment of schools of excellence that are cyber schools. The University Board has approved the issuance of a contract conferring certain rights, franchises, privileges, and obligations of a school of excellence that is a cyber school to the Academy Board.

The Academy is incorporated as a Michigan nonprofit corporation, organized on a non-stock, directorship basis for the purpose of operating as a Michigan school of excellence that is a cyber school. The Academy shall conduct its affairs as a governmental entity exempt from federal income taxes under Section 115 of the United States Internal Revenue Code or any successor law. The Academy is a body corporate and is not a division or part of Central Michigan University. The relationship between the Academy and the University Board is based solely on the applicable provisions of the Code and the terms of this Contract.

The Academy Board shall have at least five (5), but no more than nine (9) members, as determined by the University Board. Academy Board members shall be appointed according to the terms of the Method of Selection, Appointment and Removal Resolution adopted by the University Board. The Academy Board has all the powers and duties permitted by law to manage the business, property and affairs of the Academy and for adopting policies by which the Academy shall be governed. The Academy Board is responsible for assuring that the Academy operates according to the Terms and Conditions of this Contract and Applicable Law. Contract Schedule 2: Amended Bylaws, set forth a further description of the Academy Board's governance structure.

Academy Board members shall serve in their individual capacity, and not as a representative or designee of any other person or entity. The Academy Board shall ensure compliance with Applicable Law relating to conflicts of interest and prohibited familial relationships, including Article IV, Sections 4.4 and 4.5 of the Terms and Conditions of this Contract.

Pursuant to applicable law and the Terms and Conditions of this Contract, including Article III, Section 3.6, the Academy Board may employ or contract for personnel according to the position information outlined in Schedule 5. Before entering into an agreement with an Educational Service Provider or an employee leasing company to provide services or to provide personnel to perform services or work at the Academy, the Academy Board must first comply with the Educational Service Provider Policies issued by the Center.

SECTION B

EDUCATIONAL GOAL AND RELATED MEASURES

EDUCATIONAL GOAL AND RELATED MEASURES

Pursuant to Applicable Law and the Terms and Conditions of this Contract, including Article VI, Section 6.2, the Academy shall achieve or demonstrate measurable progress for all groups of pupils toward the achievement of the educational goal identified in this schedule. Although an increase in academic achievement for all groups of pupils as measured by assessments and other objective criteria is the most important factor in determining the Academy’s progress toward the achievement of the educational goal, the Center also considers other factors. Upon request, the Academy shall provide the Center with a written report, along with supporting data, assessing the Academy’s progress toward achieving this goal. In addition, the University expects the Academy will meet the State of Michigan’s accreditation standards pursuant to state and federal law.

Measures to Assist In Determining Measurable Progress Toward Goal Achievement

To assist in determining whether the Academy is achieving measurable progress toward the achievement of this goal, the Center will annually assess the Academy’s performance using the following measures:

1. Standardized Academic Measures

MEASURE 1: Educational Goal The academic achievement of all students in grades nine through twelve, who have been enrolled at the Academy, will be assessed using the following measures and targets:			
Sub Indicator	Measure	Metric	Target
Grade Level Progress	The percentage of students with scaled scores that progressed by at least one grade level between pre and post-tests in reading and mathematics on NWEA MAP Growth tests	Distribution of students who progressed at least one grade level between pre and post-tests (which will be in the form of percentages): Meets $\geq 50.0\%$ Does not meet $< 50.0\%$	The percentage of students with scaled scores that progressed by at least one grade level between pre and post-tests will be $\geq 50\%$

*Post-tests should be administered at least 9 months after pre-tests. School year runs from beginning of September to end of August the following year.

Fall, Winter and Spring Grade-Level 2020 National Norms

Grade	Reading Fall	Math Fall	Reading Winter	Math Winter	Reading Spring	Math Spring
3	186.62	188.48	193.90	196.23	197.12	201.08
4	196.67	199.55	202.50	206.05	204.83	210.51
5	204.48	209.13	209.12	214.70	210.98	218.75
6	210.17	214.75	213.81	219.56	215.36	222.88
7	214.20	220.21	217.09	224.04	218.36	226.73
8	218.01	224.92	220.52	228.12	221.66	230.30
9	218.90	226.43	220.52	228.67	221.40	230.03
10	221.47	229.07	222.91	231.21	223.51	232.42
11	223.53	231.72	224.64	233.49	224.71	234.25
12	223.80	233.02	223.85	233.31	224.33	234.19

Data Collection for Standardized Measures

The standardized measure will require assessing students at the beginning and towards the end of the school year. One week after the school start date, the Academy will be required to administer reading and

mathematics NWEA MAP Growth tests to all students enrolled. The initial beginning of the year test window will run for three weeks from mid-September to early October. Every year, the Center will communicate specific dates when the initial beginning of the year testing window will open. The Center will only use test scores for students who will be enrolled in the Academy during the beginning and end of year testing periods for grade level progression analysis. It is therefore important for the Academy to ensure that all students that are enrolled at the Academy are tested as early as possible for their scores to be included in the grade level progression analysis.

For end of school year assessment, the testing window will be opened around mid/end of May and will be closed after three weeks. As is the case with the beginning of school year testing window, the Center will communicate specific dates for end of school year testing window.

In summary, the Academy is required to administer MAP Growth reading and mathematics tests to every enrolled student twice per school year. The Academy does not have to provide the assessment data to the Center. The Center will get the data from NWEA to conduct grade level progression analysis and will share the results with the Academy in a report that will be published in August every year.

2. Non-Standardized Measures

MEASURE 2: Educational Goal School attendance of all students enrolled in grades nine through twelve will be evaluated using the following measures and targets:			
Sub Indicator	Measure	Metric	Target
Attendance Rate	The Attendance Rate of students designated as chronically absent	While decreasing the proportion of students designated as chronically absent, the Attendance Rate of students designated chronically absent as reported in MI School Data Meets $\geq 72.0\%$ Does not meet $< 72.0\%$	72.0% - the statewide average attendance rate during the 2021-2022 school year.

Data Collection for Chronic Absenteeism

The Center will collect Yearly Attendance Rates/Chronic Absenteeism Data from Mi School Data. There is no need for Insight School of Michigan to provide this data. Yearly Attendance Rates/Chronic Absenteeism Data will be reported in the same report as the other two measures.

MEASURE 3: Educational Goal The credit attainment of all students at the academy for 1 school year in grades nine through twelve will be evaluated using the following measures and targets:			
Sub Indicator	Measure	Metric	Target
Credits Earned	The percentage of students earning at least 4.5 credits in 1 school year.	The percentage of students earning at least 4.5 credits in 1 school year Meets $\geq 50\%$ Does not meet $< 50\%$	50.0%

Data Collection for Credits Earned

Insight School of Michigan will provide the Center with Credits Earned Data. The Academy will be expected to submit the data through a secure link provided by the Center by the end of the school year. The data should include all students that are/were enrolled at the Academy for the school year, showing their enrollment dates and exit status in addition to the credits earned data. Credits Earned Data will be reported in the same report as the other two measures.

SECTION C

EDUCATIONAL PROGRAMS

EDUCATIONAL PROGRAMS

Pursuant to Applicable Law and the Terms and Conditions of this Contract, including Article VI, Section 6.3, the Academy shall implement, deliver, and support the educational programs identified in this schedule.

Mission, Vision and Values

Our Mission: Empowering our students to engage in their education while creating their path to post-secondary success.

Our Vision: Insight School of Michigan: An Innovative School Empowering Students for a Changing World

As a statewide virtual charter school for grades nine through twelve, Insight School of Michigan (“Academy”) will offer at-risk students a fresh educational start through a full-service learning model designed around individualized instruction, high-quality curriculum, extensive support structures, and a commitment to ensuring that every student reaches true potential in accordance with the Michigan Merit Curriculum (“MMC”) and the Educational Goal of Central Michigan University.

The Academy believes a virtual education program designed around a school effectiveness framework, combined with a strong commitment from parents or other responsible adults will boost student achievement, serve the unique needs of Michigan's students and families who seek an alternative education program and offer a new model for effective public education in the 21st century.

Educational Program and Instructional Model

The Academy is a quality virtual charter school that uses technology to connect high school students, parents and teachers throughout the state of Michigan in a 21st century learning community focused on accountability and results.

A School for Opportunity Youth

While the Academy accepts students of all ability levels in grades nine through twelve, the Academy focuses on helping at-risk students who struggle. Students must be 16 years of age or older. These are students who could have dropped out, are credit deficient, have been retained or recommended for retention, have never been proficient on the state assessment, have attended multiple schools, are homeless or simply need a different learning environment from the traditional school model. The Academy has been designated an Alternative Learning Program from the Michigan Department of Education ("MDE").

Insight School of Michigan does not discriminate in its educational programs or activities, based on race, color, national origin, sex, disability, age, religion, ancestry, or any other legally protected classification. This policy is in accordance with state and federal laws, including Title VI of the Civil Rights Act of 1964, Title IX of the Education Amendments of 1972, Sections 503 and 504 of the Rehabilitation Act of 1973, the Age Discrimination Act of 1975, the Americans with Disabilities Act of 1990, Americans with Disabilities Amendment Act of 2009, and the Michigan Human Relations Act.

Academic Pathway to Graduation (Grad Plan)

To guide students towards academic success, the Academy requires all students to have an Academic Plan. An Academic Plan is the combination of a student's education development plan, and graduation plan. The development of the Academic Plan is a collaborative team process involving all relevant parties—the student, parent, teachers and other administrators. The Academic Plan maps out a multi-year personalized course plan that the student and Learning Coach (“LC”) can view to track progress toward graduation. The education development plan is updated to include students' post-high school goals and have the students review the strengths and weaknesses. The combination of the graduation plan and education development plan make up the academic plan that is unique for each student.

Student Onboarding Process

In order to support student success, all students enrolling at the Academy are offered a rigorous onboarding process that includes synchronous and asynchronous orientation and onboarding sessions and one-on-one support for students and learning coaches. Students have the opportunity to have coached sessions which introduce them to the online platform, sample course work and the virtual classroom. All students receive Welcome Call Contact from a staff member and all families receive onboarding email communication. Recorded orientation sessions are accessible to students in the online school platform.

Highly Qualified Certified Teachers

Students are served by highly qualified, Michigan certified teachers who are experts in the field of study and in the most effective online instructional techniques. It is the teacher's personal responsibility to ensure the academic success of each individual student in the class. Teachers motivate and engage students in the coursework, monitor student progress, as well as grade and provide instructional feedback on assignments. Students learn from the feedback and then revise efforts for future assignments. Teachers set the pace of the course through defining daily assignments, setting due dates, and supporting students using synchronous (real time) and asynchronous (recorded sessions to review and refresh/refresh/refresh) instructional methods in both group and individual settings.

Teachers will: evaluate student work; develop progress reports; administer state tests in a proctored setting; encourage and motivate students; help students with remediation or enrichment; support opportunities for parental involvement; participate in regular professional development sessions led by Academy administrators; modify lessons to fit students' needs; and organize and/or participate in activities such as Academy outings, clubs and events.

Professional Staff

Students are supported by a team of student support services including; Homeroom Advisors, Academic Counselors, Social Workers, Academic Interventionists and Administrative Staff who work with the teachers and others to create a full-service learning model.

Advisors monitor students' overall academic 'health' and attendance. The Advisors effectively "tie together" the students' educational experience at the Academy. Advisors contribute to building the Academy's student community. The Advisors may serve as the instructors in orientation courses to ensure students are ready to learn and to succeed at the Academy. Advisors serve as an important administrative resource by helping pull together teachers, students, and/or LCs to promote student

success. Additionally, Advisors help implement the Academy's social-emotional learning curriculum. Advisors participate in professional development to improve implementation of best practices of working within the online school environment.

School Counselors assist students in the transition from one school year to the next. The Counselors assist students in selecting the correct pathway through high school and drafting post-graduation plans. Counselors are also crucial in assisting students with non-academic issues related to social, emotional, or cognitive development and personal health and safety. Counselors create student schedules and course assignments. Counselors participate in professional development as required for state certification.

Student support team members promote and monitor student attendance and engagement, including monitoring and communicating with families about chronic absenteeism; participating in Family-LC-Student events, both online and in person when possible; promote family and student engagement; help serve as the instructors in orientation courses to ensure students are ready to learn and to succeed at the Academy; ensure successful onboarding for all students and work to support teachers' academic efforts. Student support team members work closely with staff and teachers to support a positive school climate where students have a sense of belonging. These staff members also participate in professional development to improve implementation of best practices working within the online school environment.

Academy Administrators provide oversight and leadership for all the people involved in supporting and educating the student. These professionals ensure the student receives the highest quality educational experience, while developing and enforcing all Academy policies and ensuring the Academy meets all federal, state and local education standards. Administrators will often conference directly with teachers, parents and students to set academic, attendance and/or behavior performance goals/expectations for students. Academy Administrators participate in professional development to stay current with best practices in the field and provide teachers and all staff with professional development opportunities.

Learning Coaches

A Learning Coach, or LC, is a caring adult in a student's life for students under 18 years of age. Students over 18 years of age can be their own Learning Coaches and are identified as self-enrolled students. LCs are usually parents or guardians but can be any caring adult the parent or guardian assigns to serve as the 'eyes and ears' and who works in conjunction with teachers and school staff to ensure student success. LCs are responsible for:

- Confirming materials and equipment are received
- Ensuring computer equipment is working and reliable
- Ensuring there is constant connectivity to the Internet
- Students attending required synchronous sessions
- Ensuring and monitoring student progress, including students completing daily assignments, submitting all required assignments to teachers on or before the due date
- Logging student attendance in compliance with school handbook policies
- Notifying school of absences in compliance with school handbook policies

LCs work directly with teachers, Academic Counselors, Advisors and other appropriate school staff when support is needed to ensure student success.

Methods of Instruction

The Academy utilizes various instruction methods to ensure students can attain the knowledge and skills described by the MDE and national standards in all courses.

- Online units and lessons are used along with traditional materials, including textbooks, videos and hands-on manipulatives that complement interactive online learning.
- Synchronous Instruction: Live online instructional sessions are provided daily.
- Online sessions provide direct instruction on course specific objectives and assignments; small group and one-on-one targeted intervention support provide support based on students' identified areas of need; and open office hours and tutoring support in a "drop in" format for math, English, history and science.
- Asynchronous Instruction: All synchronous sessions are recorded and made available to students within an online course and course recorded library. Teacher controlled course content includes additional asynchronous instructional modules.
- Mini lessons may be pre-recorded to provide introduction of new concepts, direct instruction, and modeling of current course objectives, and/or a review of previously taught standards and objectives.
- Advisors, Counselors, Social Workers and additional support staff work to support students based on at-risk characteristics of students served.

Synchronous Instruction

Students attend live instructional sessions in each course several times a week. The Academy provides this synchronous instruction through a virtual classroom, a web conferencing platform. Additional synchronous sessions are held as necessary, aimed at re-teaching and remediation when students struggle with the asynchronous online lessons. These sessions may be in the form of office hours where students can drop in and ask questions, one-on-one or small group tutoring or re-teaching sessions. Support staff hold synchronous sessions with students for onboarding, engagement, and socialization with peers. Social-emotional skills are highlighted and taught in synchronous sessions. The virtual classroom is used to allow students to socialize and make friends through activities like school and national clubs, guest speakers, and peer mentoring. Classes held synchronously are at a ratio of no greater than 21 students to 1 teacher.

Block Scheduling

The Academy also utilizes block scheduling for certain courses. This format allows students to take courses in concentrated nine-week periods, which allows credit-deficient students to take more core courses over the period of an academic year and more quickly repeat any core course the student may have failed. This creates opportunities that simply may not exist in more traditional schools. Instead of waiting an entire semester or year, a student can repeat a course in the next block. This helps students get back and/or stay on track for graduation within four years.

Interventions

For students performing below grade level, the Academy includes specific interventions as part of a student's Academic Plan. These interventions include both online and offline approaches to ensuring that struggling students are provided with structured efforts to address gaps in knowledge

or skills. The online approaches include targeted synchronous tutoring sessions via a virtual classroom, where the student and teacher work together at the same time, detailed use of MAP[®] Growth[™], instruction of study skills, and other interventions. Regular and special education teachers and counselors may work as needed with students, parents and/or LCs virtually or face-to-face (at locations where Academy staff can utilize designated space to work with students) if the need is demonstrated. The approved sites could also be used for meetings of student clubs, proctored test administration sites, parent training, and family engagement events. The Academy seeks to share space with other nonprofit organizations or in public facilities, such as libraries, to not incur additional costs. All academic interventions implemented at sites can be accomplished online via a virtual classroom without diminishing instruction. Students may be assigned to supplementary classes to focus on specific content area skills to ensure appropriate contact time is available to remediate.

Engagement Opportunities:

The Academy fulfills the purpose of enlarging the scope of schools by offering flexibility to our student population and creating our virtual community by objectively meeting the needs of our students' lifestyles. The creation of Knights at Night provides a drop-in support opportunity for Academy students, learning coaches, and our stakeholders. The timing caters to equipping students to gain assistance when they are unable to attend class due to their job commitment, lifestyle, and family obligations; atypical of the Brick-and-Mortar student, but ideal for the Academy environment.

Students and learning coaches can drop in for tutoring typically offered in a Brick-and-Mortar School. Academy staff run synchronous tutoring sessions after hours. The Academy is distinct because of our consistent availability that meets the time commitments of our student population.

All Academy licensed teachers offer tutoring in all subjects: math, literacy, writing, science, social studies and electives. Additionally, students are helped with social skills such as managing their schedules, time management, cultural transitions into our school modality, and teaching "how to school online." Academy staff also continue to engage and make meaningful connections with our students. While there are scheduled teachers present for instruction, all staff frequently drop in during these hours as a platform to meet with students 1-to-1 and assist with their questions. Staff can spend extra time helping students on tasks. Some students drop in as a way to keep company with their homework as many do not have a learning coach looking over their shoulder to monitor them or assist with reading or math problems.

Curriculum

Dynamic Course Offerings

Students follow a path to graduation composed of courses that consist of multiple units, lessons and activities that instruct, provide practice and assess student work. Within these courses, students are expected to complete assignments, lessons and assessments that teachers post to the course calendar. Students submit assignments to teachers on or before the due dates posted on the calendar. Once teachers grade and return assignments, students can read the feedback provided by the teachers. Teachers are available in online discussions, during live office hours, or in scheduled small group or one-on-one live sessions. Students can also get help by watching recordings of the live class sessions. Students continually monitor progress to determine standing in the course. Most

of all, students will be actively engaged and committed learners while partnering with teachers and other Academy staff.

Courses use visualizations to make abstract concepts and complex ideas more accessible for students. K¹²'s suite of curriculum employs a variety of techniques to explain these concepts in a media-rich environment through:

- Animations (e.g., unzipping strands of DNA and reconstructing them to understand how proteins work together)
- Illustrations (e.g., viewing the systems of the human body layer by layer and seeing how layers build upon each other)
- Simulations (e.g., understanding how density and mass influence the buoyancy of an object)
- Games (e.g., testing a student's knowledge of the Cold War in a timed trivia game)
- Photography (e.g., seeing the Taj Mahal up close)
- Video (e.g., watching famous speeches that happened before students were born)

These interactive pieces engage the students in ways that print or traditional classroom materials cannot.

Demonstrate a logical sequence of learning objectives aligned to state and national standards

The design, development, and delivery of the Academy's curricula are grounded in a set of guiding principles that promote critical thinking and problem-solving skills to prepare students for the demands of the 21st Century. "Big ideas" are used in every subject area to organize the explicit learning objectives for each course developed. Content experts have developed a clear understanding of those subjects and concepts that are difficult for students, from both historical and cognitive points of view. Greater instructional effort is focused on the most important concepts (the biggest ideas) and on the most challenging concepts and skills (as revealed by experience and research). Existing research, feedback from parents and students, and experienced teacher judgments are used to determine these priorities and to modify learning systems to guide the allocation of each student's time and effort.

The K¹² curriculum aligns to the MMC, the Next Generation Science Standards and the iNacol National Standards for Quality Online Courses. The objectives are crafted from educational research, state and national standards, and deep content expertise. Each course clearly identifies the objectives to be mastered in each lesson, unit, and semester and on the learning platform in the Lesson Resources.

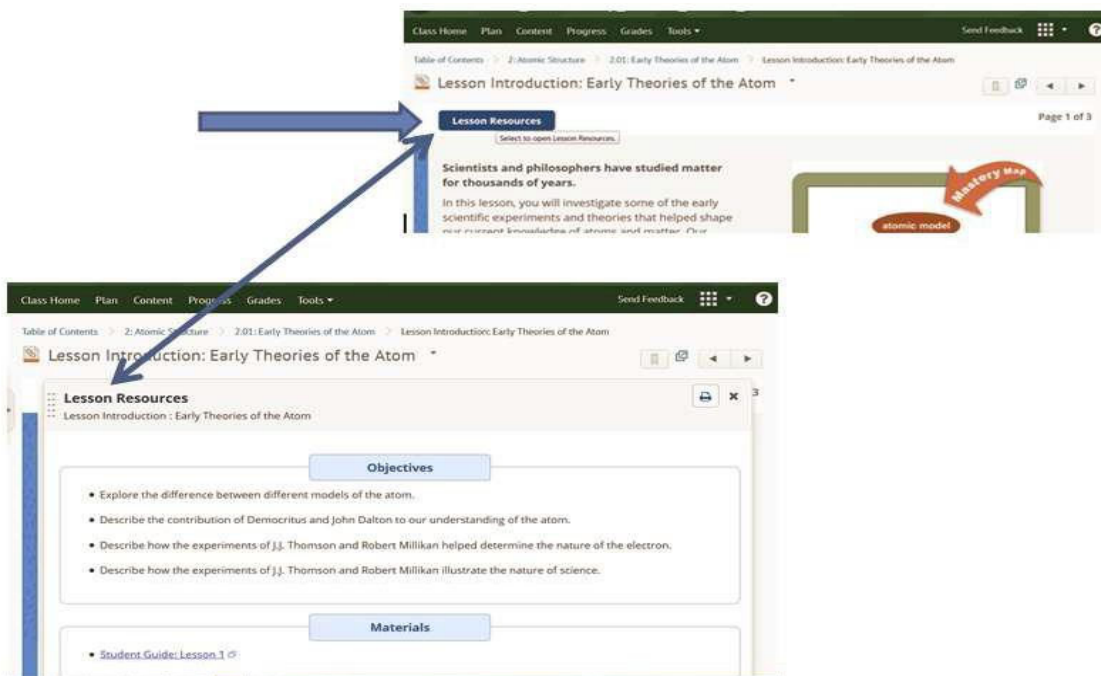

K¹²'s Assessments are consistently linked to these clearly stated learning objectives designed to capture varying depths of knowledge, including recall of factual information, deep understanding of concepts, strategic application of concepts and skills and metacognitive knowledge. Instructional activities are built directly from the objectives and related to the assessment items, ensuring coherent alignment of objectives, instruction, and assessment. K¹²'s course assessments are designed to meet next generation assessment requirements in terms of rigor and depth of knowledge.

Instructional resources and tools

From pacing guides and grading rubrics to extended learning activities, the teacher resources in courses provide a variety of instructional resources and tools for each course. Students also have access to these instructional resources and tools. For each lesson, students have access to the lesson objectives, key vocabulary and materials and other resources used in the lesson.

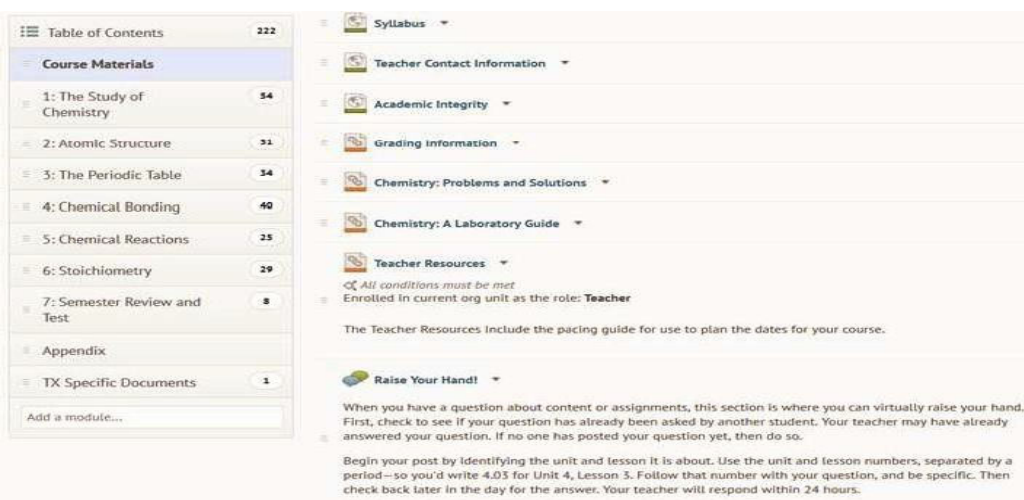

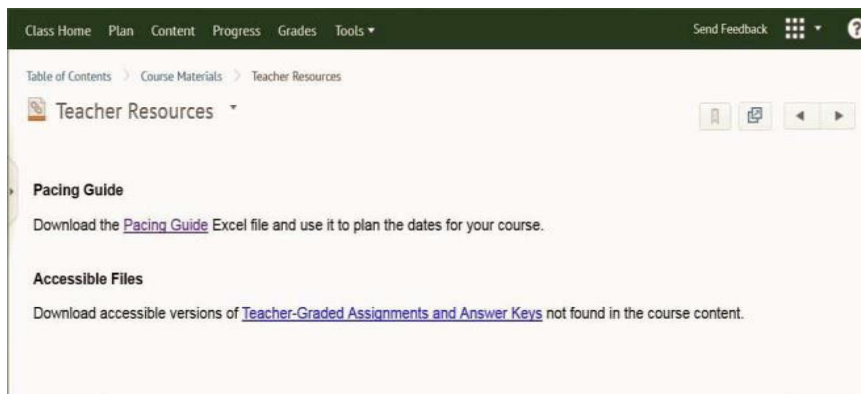

Teacher Resources are found in the Course Materials section in teacher accounts

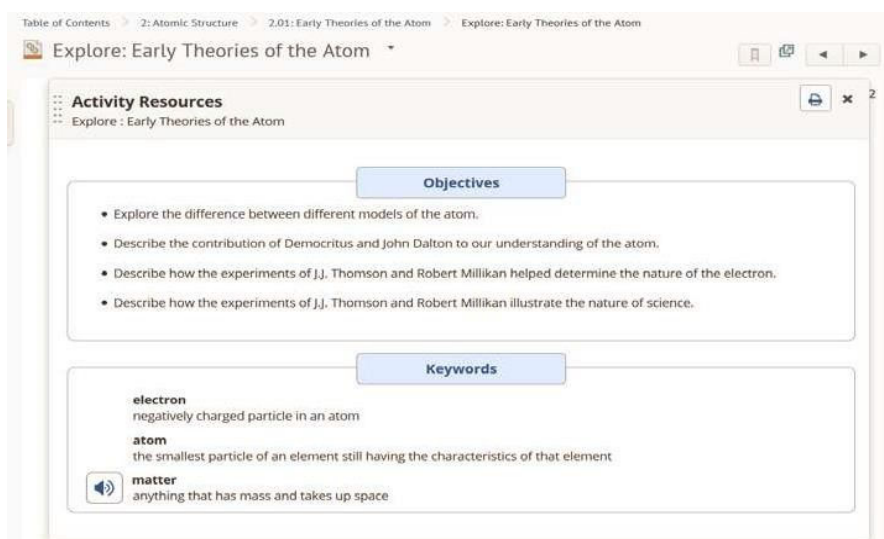

Each lesson includes objectives and other tools, such as key words and pronunciations, for students to review before they start the lesson activities

Additionally, each course includes an introductory lesson. The introductions to the courses serve to acclimate students to the online learning environment as well as to the elements of each course. Students learn to access course resources used throughout a course and receive instructions to support success in the online learning environment. Such resources include explanation of the strands of the course, the parts and purpose of each lesson, the importance of printing the student guide each day to take notes as student's progress through the lessons, the graded assignments and assessments in the course, the amount of time needed to work on the lessons, and, importantly, the different ways to contact the teacher, including immediately as needed. The course introduction provides a "safe" place for students to navigate through the lesson to build automaticity for accessing content online so that accessing the content does not interfere with learning the content. If needed, additional one-on-one support is available to students to learn course navigation.

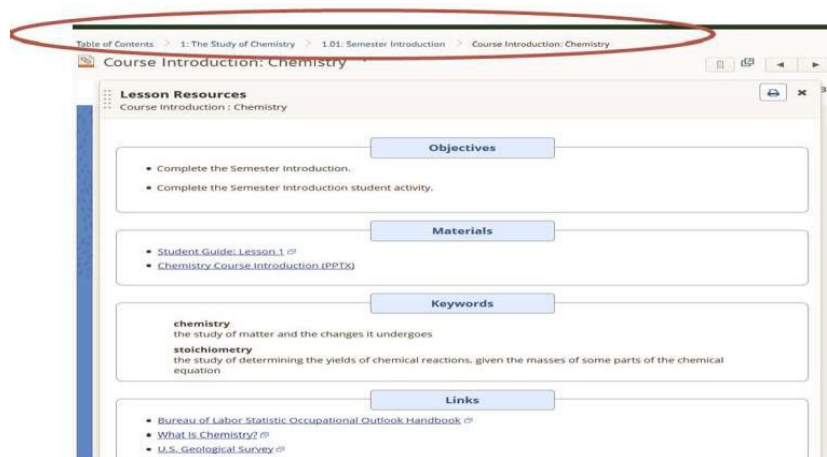

Provide the essential vocabulary for each content area

As shown above, each course provides lesson- and domain-specific vocabulary clearly identified in the student resources. Prior to beginning lessons, students can access the resources to familiarize themselves with the essential words and phrases encountered in the lessons and units. Then, within the lessons, important words and phrases are further identified and explained to promote deep, contextual understanding. Finally, the expectation is set for students to know and use these key words and phrases in writing and assessments. Synchronous small group or one-on-one sessions can be held for pre-teaching vocabulary if deemed necessary.

Specify the methods of assessment

K¹² assessments employ a variety of formats which allow students to demonstrate learning in a variety of ways, including, but not limited to, online computer-scored multiple-choice tests, formative assessments given as exit tickets or weekly quizzes, and extended performance tasks evaluated by the teacher. In many courses, teachers are provided detailed rubrics to guide evaluation.

Appropriate assessments are built into almost every lesson to evaluate mastery and point the way to remediation or enrichment. These periodic and well-timed assessments reinforce learning and promote mastery of a topic before a student moves to the next lesson or course. Lesson, unit, semester and end-of-course assessments ensure students have mastered foundational content before progressing in the course. Assessment types are clearly identified in each lesson, unit and semester assessment. Some courses include diagnostic and interim assessments. Diagnostic assessments check students' knowledge of fundamental content and provide a baseline for instructional needs. This allows students to focus on the content they may need more time to master and less time on already mastered content. Assessments are tied to the objectives stated for each lesson, unit, semester and course.

Enhanced Student Support

The Academy provides enhanced support to the instructional model through innovative programs and initiatives designed to help at-risk students adjust to and thrive in the online learning environment. The two primary resources are the Social and Emotional Learning program ("SEL") and the student support team.

The SEL program ensures students are ready to learn by increasing self-confidence, resilience, and interpersonal skills. During the school year, students attend live sessions. For the first two weeks in the Academy, students participate each day to become familiar with the online experience and to get to know classmates. Through the program, students grow in five key social and emotional areas necessary for thriving in the Academy and life: self-awareness, self-management, social awareness, relationship building, and responsible decision-making. The school's SEL Team ensures staff are trained in SEL best practices and using the SEL 7 Mindsets curriculum.

The aim of the student support team is to help eliminate the barriers and risk factors that make students vulnerable to falling behind in classes, failing classes, or dropping out. With an ongoing responsibility to build relationships outside of the Academy, the team advocates for local and national resources to give students access to necessary social services. The goal is to build within the Academy an infrastructure of support before needs arise for anything that may jeopardize a student's education, such as medical challenges, domestic issues, legal trouble, or even computer and Internet problems. Roles include a dedicated lead to manage intervention programs, a licensed social worker, advisors, academic interventionists, engagement coordinator who leads onboarding efforts and plans family engagement activities and community events.

Supports for Pregnant and Parenting Students

The objectives:

- Personal health for parenting/pregnant students
- Creating individual support systems including self- advocacy, social-emotional learning, mental health care
- Creating organizational systems and structure (how they will balance it all)

Sub-goals:

- Understanding the importance of mental health (when to seek help),
- Building healthy relationships

Academy Structure

The Academy is structured in such a way as to provide maximum flexibility to students who meet the enrollment requirements of the school. The Academy is designed to provide multiple pathways to academic success, graduation and post-secondary life. The Academy recognizes that academic progress can only be achieved when students have a connection to the school community.

Academic pathways may include:

- Traditional or block scheduling
- Asynchronous courses
- Credit recovery courses
- Dual Enrollment
- Truncated courses
- Testing out options
- Summer School
- Additional pathways
- Use of personal curricula options

Educational Service Provider Partnership

The Academy partners with K¹² Incorporated, a national leader in delivering virtual education products and services that benefit students in a variety of educational environments. K¹² Inc. is

accredited through Cognia™. K¹² is the largest national K-12 online school provider to be recognized by Cognia and provides curriculum and management services to the Academy.

Special Education

When making educational placement decisions for students with disabilities, the Academy will ensure that parents are contributing members of the Individualized Educational Program ("IEP") team, and together the team will make decisions that are subject to requirements regarding provision of the least-restrictive environment. When determining how services will be delivered to students with disabilities, the Academy will follow all Michigan Administrative Rules for Special Education ("MARSE") as issued by the Michigan Department of Education. If a child with a current IEP enrolls in the Academy, the Academy will implement the existing IEP to the extent possible or will provide an interim IEP agreed upon by parents until a new IEP can be developed. IEPs will be developed, revised and implemented in accordance with the Individuals with Disabilities Education Improvement Act ("IDEIA") and state law and regulations.

The Academy will fully comply with federal laws and regulations governing children with disabilities as follows:

1. The Academy is responsible for providing a free, appropriate public education to students with disabilities enrolled in the Academy that have been determined through an IEP to require Special Education programs and services.
2. The Academy will ensure that students who are suspected of having disabilities are properly evaluated by a multidisciplinary team following the Multi-Tiered Support Systems Process as defined in the Michigan Special Education Rules, and that children who have already been identified are re- evaluated by the multidisciplinary team at least every three years.
3. When a multidisciplinary team determines that a special education student requires Special Education programs and services, the Academy will ensure that the IEP is fully implemented in accordance with IDEIA and reviewed on an annual basis or more frequently as determined by the IEP team.

Start-up Guidelines

All public schools must provide services as defined by IDEIA 2004 and the Americans with Disabilities Act. Both federal statutes provide national requirements regarding services for and rights of the disabled. Each state must meet minimum federal regulation requirements but may choose to exceed them. The guidelines are adapted based on state requirements. This section serves as an outline of required services and guidelines.

Subtopic	Recommendations
Child find	<p>Query parents using approved online child find questions in Enrollment Placement Register ("EPR")</p> <p>Post Child Find letter in Academy handbook</p> <p>Send Child Find letter with initial head-of-school mailing, if applicable</p>

Subtopic	Recommendations
	<p>Post nondiscriminatory information on Academy website</p> <p>Post Child Find information on Academy website</p> <p>Track positive responses to child find and refer to the appropriate school personnel</p>
Receipt of previous records	<p>Request previous records (twice, if necessary) using parent release of records</p> <p>Mail certified letter to previous school to obtain records</p> <p>Visit school if records not received</p> <p>Contact state agency if records not received</p> <p>Track and validate all attempts to receive records to state agency</p>
Parent communication during enrollment	<p>Educate parents on school-offered services</p> <p>Track all communication with parent, learning coach, and/or school staff</p>
Special education software	<p>Contact state agency to determine state-required IEP software</p> <p>Purchase web-based IEP software that allows IEP writers in other states to assist with IEP development if no state-required software</p>
Enrollment IEP	<p>Write new enroll IEP upon enrollment to indicate change of placement and services</p> <p>Contact IEP writers to support new enroll IEPs</p> <p>Provide training to IEP writers; arranged by Academic Administrator of Special Programs or on-site special education manager/coordinator</p>
Special education staffing	<p>Job descriptions</p> <p>Training</p> <p>Provide on-site support to assist with records receipts, records requests and parent communication</p>
Related services	<p>Finalize contracts with Related Service Providers prior to new school start, using school- approved contract form</p> <p>Contact Academic Administrator - Special Programs for support</p> <p>Track related services needs of new students during enrollment</p> <p>Ensure all students receive needs-related service during first week of school and continuing throughout school year</p> <p>Arrange all required evaluations throughout the school year</p>
Special education service delivery	<p>Provide weekly special education teacher contact</p> <p>Provide special education services</p> <p>Drive instruction by IEP goals</p> <p>Record all contact in Student Information System</p>

Subtopic	Recommendations
	Work with general education teachers to ensure curriculum is supported Submit quarterly progress reports using state approved forms
Professional development	See Section 3(C) within Human Resource Information section
Extended school year	Michigan Administrative Rules for Special Education (MARSE)
Transition services (high school)	Michigan Administrative Rules for Special Education (MARSE) Use STAT-R to determine learning styles, and career interests.
Compliance checklists (state specific)	Teachers self-audit files twice a year Academic Administrator - Special Programs, CMU, and K ¹² audit files once a year using approved checklist
Teacher evaluations	See evaluation section
State department communication	Ensure Academic Administrator - Special Programs attends all relevant state agency meetings Ensure Academic Administrator - Special Programs is included on all relevant state agency distribution lists
Initial evaluation for special education services	Determine school eligibility within state-required time frame Initiate special education evaluation based on the educational needs of each student Ensure contracted School Psychologist, School Social Worker, Speech Therapist, etc. complete necessary evaluation
Re-evaluation for special education services	Review records following state guidelines Contract with School Psychologist, School Social Worker, Speech Therapist, etc. for additional evaluations Meet within state-required time frame to determine continued eligibility
Annual IEP meetings	IEP written within required time frame for initial and re-evaluation meetings IEP amended when deemed necessary based on monthly and/or quarterly data
Testing accommodations	Use tracking tool to indicate each student's location and allowable accommodations Provide training for all proctors
Child count	Use state reporting tool to appropriately reflect the number of students with disabilities served by each school Ensure 100% report completion and submission at each cycle by the Academic Administrator - Special Programs

Child Find

The enrollment application, a conference call with a K¹² placement counselor, and conference calls with a general education teacher all provide a query for the parent to indicate a special education or gifted education student. In addition, after enrollment approval, a careful review of previous school records by the Academic Administrator - Special Programs year, the general education teachers are provided professional development about Child Find responsibilities, including

possible indicators of special education and exceptional needs related to achievement and behaviors. Since the Academy enrolls students in communities across the state, posting and public notification concerning the process for screening and the availability of special services and programs of instruction for students with disabilities and exceptionalities is on the Academy's website, in addition to being sent via electronic and/or United States Postal Service mail to all enrolled families.

Special Education Services and Support

All identified students with a disability have an IEP meeting upon enrollment with the appropriate team members in attendance. The appropriate notices/invitations are issued addressing the virtual nature of the Academy setting. The IEP includes a statement of the student's current level of academic and functional performance and how the student's disability affects the individual's ability to progress through the general education curriculum; a statement of measurable goals; and a statement of educational services, program modification and support necessary for the student to be involved in the general education coursework, including assistive technology; transition plan and goals for post-secondary goals. The means for learning and demonstrating proficiency are aligned to the MMC. Assessment accommodations or alternative instruction procedures are based on the objectives in the student's IEP. The Academy believes that the IEP is a working document that is to be amended to reflect the student's current academic and functional performance. The IEP will be reviewed at a minimum of once per year and upon evaluation/re-evaluation.

If a student has a behavioral need, staff will implement, with signed parental/guardian consent, a Functional Behavioral Assessment ("FBA") and a Behavioral Intervention Plan ("BIP"). The IEP team considers, when appropriate, strategies including positive behavioral interventions, strategies, and supports addressing that behavior through the IEP process.

Students with special needs are supported by regular education teachers in the least restrictive environment, in addition to receiving the supportive services of a special education teacher. The student's IEP determines the type and number of services necessary to meet the goals of the IEP. Related service providers, if required, are located within the geographical vicinity of the student. These related services may be provided through contracts with the student's district of residence or a private agency/provider.

Students with disabilities participate in the general education program to the greatest extent possible offered and as determined by the IEP team. The special education teacher supports students with disabilities and provides specially designed instruction through synchronous and asynchronous contact, which may include phone conferencing, email and direct "real-time" interaction through web-conferencing tools. With web conferencing, the special education teacher/general education teacher can provide real time support to the student and assessment of progress towards IEP goals. In addition, parent education can be effectively delivered using web conferencing.

Students with disabilities fully participate in all general education classroom activities with classmates including outings and field trips. If necessary, transportation will be provided to accommodate the special needs of the student as determined by the IEP team.

The Academy ensures that each student with a disability is placed in the least-restrictive environment. Due to the ability of the student to access the general education web-based curriculum at any time, the student receiving special education services or programs within the general education classroom is not missing any general education instruction.

Oversight and compliance monitoring in a distance learning setting is assured through many means including detailed monitoring of student progress and achievement, both in the general education curriculum and on IEP goals, through work sample collection, synchronous instruction and assessment; assessment data collected through the online Academy by a highly qualified general education teacher; and file review and monitoring of timelines by the Academic Administrator - Special Programs

Based on K¹²'s experience serving special needs students in statewide programs across the United States, projects that the Academy will provide special education services across all disability categories including autism spectrum disorder, emotional impairment, traumatic brain injury, hearing impaired, specific learning disability, other health impairment, physical impairment speech/language impairment and blind/visual impairment.

The Academy believes that it takes a complete team of individuals to serve the student with a disability to ensure academic success. As such, frequent and relevant synchronous and asynchronous communication between all parties is delivered through phone conferencing, notes, emails, and web conferencing tools. The following illustration depicts this team model.

Accommodations

In addition to the team approach to serving students with disabilities, there may be necessary accommodation to ensure students achieve the MMC. The following table provides examples of those accommodations which are instructional and assessment enhancements.

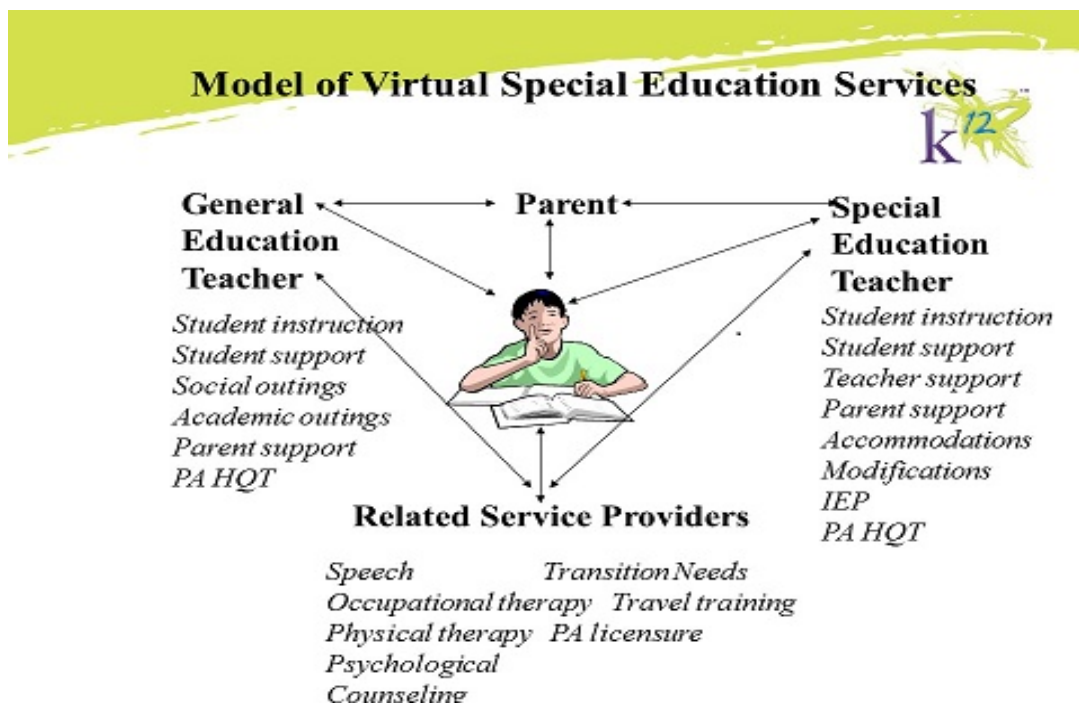

Instructional Enhancements	Assessment Enhancements
Use of graphic organizers to model organizational skills and to engage students in the process.	Integrate technology into a variety of assessment settings.
Use manipulatives and connect learning experiences to real life.	Remind students to use self- monitoring strategies and clarify directions.
Use community experts as resources and as models.	Ensure that language and academic skills are assessed appropriately.
Minimize interruptions and distractions during time- on-task.	Take dictation for students; allow for tape and/or video recordings.
Check often for understanding among students.	Use multiple measures of assessment to assess language and academic skills of two language learners.
Teach students organizational and study skills.	Include samples of second language learners' work as anchors when developing rubrics and other scoring devices.
Ensure access to resources in the languages, reading levels and interests of the students.	

Related Services

Related services required in a student's IEP (as listed below) are either provided by the licensed therapist or individual employed by the Academy or contracted by the Academy, ensuring the appropriate licensure and background checks are completed. The following types of therapy may be delivered in the home, virtually or face-to-face, or the parent may provide transportation to a contracted therapy agency within a reasonable distance of the home.

- Mobility training
- Adaptive therapy
- Assistive technology evaluations
- Counseling services
- Psychological services
- Speech and Language Services
- Occupational Therapy
- Physical Therapy
- Transportation (when required)
- Interpreter services for the deaf or hard of hearing

Evaluation

When screening (Child Find) indicates that a student may be eligible for special education services, the Academy seeks parental consent to conduct an evaluation. "Evaluation" means procedures used in the determination of whether a child has a disability, and the nature and extent of the special education/related services the child requires. The evaluation is completed by a multidisciplinary team, which includes the general education teacher, other qualified professionals who work with the child and the legal guardians/parents. The report generated from the evaluation makes a recommendation about a student's eligibility for special education services that must be agreed upon by the appropriate team members. Parents may request an evaluation if a disability is suspected. Requests for an evaluation should be made in writing to the Academic Administrator - Special Programs. The Academy uses a Multi-Tiered System of Supports and all students are

served appropriately based on placement within these tiers. Parents have the right to request an independent educational evaluation. When requested by parents, the Academy must provide information about where an independent evaluation may be obtained.

English Learners (“EL”)

The Academy will first identify EL students, students whose dominant language is not English, during the enrollment process using the Child Find. Children and families with limited English proficiency are provided translation and interpretation services to the extent needed to help the family understand the enrollment process and enroll the student in the Academy in compliance with the Civil Rights Act of 1964, Title VI, 42 U.S.C. § 2000d et seq. and the Equal Education Opportunity Act, 20 U.S.C. § 1703.

In addition to the Child Find process, a home language survey, teacher observation, and student placement assessment are completed. A language proficiency assessment (yearly) as well as culminating data on the student's academic performance scores become part of the components that develop the student's individual education plan. The Academy will employ, as needed, an appropriately licensed English as a Second Language ("ESL") or bi-lingual teacher for identified EL. The contracted ESL teacher can provide support to the students within the distance learning Academy by relating background information and experiences to the students to better grasp a concept, scaffold instruction to aid the students in comprehension, adjusting speech or content, providing project-based learning experiences, necessary visuals and providing in classroom modeling of best instructional practices for the general education teachers. If a need is established, the Academy will consider acquiring and using third party courses to assist with English language acquisition. Exit criteria for EL students are consistent with Michigan and federal requirements.

Professional development is provided to all staff on the following: research-based bilingual/multicultural programs and implications for instruction, best practices of ESL, English Language Development ("ELD") and/or language revitalization programs and the principles of language acquisition.

Transition to High School and Post High School

Counselors assist students in selecting the correct pathway through high school and identifying post-graduation plans through the Academic Plan process.

Graduation Requirements

In accordance with Michigan Merit Curriculum (“MMC”) and the Academy’s academic standards, students must complete the following credit and course requirements in order to graduate:

Credit Requirements (22 credits)

4 Credits – Math	4 Credits – Electives
4 Credits – English	0.5 Credits –Physical Education
3 Credits – Social Studies/History	0.5 Credits – Health
3 Credits – Science	1 Credit – Visual, Performing and Applied Arts
2 Credits – World Language	

Course Distribution

Math	4 credits (to include Algebra I, Geometry, Algebra II, and fourth math course)
English	4 credits
Science	3 credits (to include Biology, Chemistry or Physics and an additional course)
Social Studies	3 credits (World History and Geography, US History and Geography, 0.5 credit Government and 0.5 credit Economics)
PE/Health	1 credit (0.5 PE /0.5 Health)
V/F/A Arts	1 credit
World Languages	2 credits

Online Learning Experience

Students satisfy the online learning experience requirement of MMC by virtue of enrollment and participation in course work.

Optional Fulfillment

Certain course/credit requirements may be fulfilled through testing-out, alternative course work, humanities course sequences, career and technical education, industrial technology courses, vocational education, advanced studies, advanced placement, dual enrollment or international baccalaureate program or early college/middle college, as permitted by law and subject to the approval and/or acceptance of the Academy.

Passport Graduation

It is within the Academy's mission and vision to provide students with every opportunity to achieve a high school diploma and to prepare for success in college, life and work. In doing so, the Academy will offer students out of graduation cohort, or at risk of falling behind cohort, a pathway to graduation that supports the goal of graduating on time, or closer to cohort.

Passport Eligibility

Eligible students include those who would become out of cohort solely due to the Academy's graduation requirements beyond the MMC (4 elective credits). If a student has only MMC required courses to complete, the student would graduate on cohort, or nearer to cohort.

- Eligibility of incoming students is determined by grade level counselor (authorized by academic administrator)
- Upon review of applicable transfer credits, student graduation plan is modified to reflect alternative pathway.
- Counselor or Academic Advisor monitors student progress
- Counselor determines graduation eligibility

Specific Course Requirements for All Students:

- 4 Credits of English
 - One credit of Freshman English
 - One credit of Sophomore English
 - One credit of American Literature
 - One credit of British Literature
- 4 Credits of Math
 - One credit of Algebra I

- One credit of Geometry
 - One credit of Algebra II
 - One credit of math-related class in last year of high school
- 3 Credits of Science
 - One credit of Science Elective
 - One credit of Biology
 - One credit of Chemistry or Physical Science
- 3 Credits of Social Sciences
 - One credit of World History/Geography
 - One credit of U.S. History/Geography
 - One half credit of Economics
 - One half credit of Civics
- 0.5 Credit of Health
- 0.5 Credit of Physical Education
- 2 Credits of Foreign Language
 - Spanish I & II
- 1 Credit of Visual, Applied or Performing Arts

Certificate of Completion Program

Purpose

Unlike a high school diploma, a Certificate of Completion is not an academic credential. A certificate of completion may be given to students with an IEP that are being taught an alternate curriculum and taking the MI-Access alternate state assessment. The Certificate of Completion does not equate to a high school diploma. While students who earn a Certificate of Completion may participate in the Academy's graduation ceremony, the student is not considered a high school graduate.

Program Description

When a student's IEP determines that the most appropriate educational program for the student is the alternate curriculum, the student's program may include:

- 1) A self-contained setting with a special education teacher working on the state's extended standards at the student's instructional level.
- 2) A general education setting with a general education teacher working in the general education curriculum with modified expectations, assignments and assessments as determined appropriate by the IEP team. A special education teacher will support the student and teacher in the general education program, however the special education teacher may or may not be present in the general education setting.
- 3) A combination of self-contained and general education programming with special education support.

It is important to note that the student's educational program must be determined by the student's IEP team and must ensure that the program is both appropriate and in the least-restrictive environment based on the student's educational needs.

Eligibility

A student may be considered for the Certificate of Completion program if the student is eligible for special education programs and services with a significant cognitive impairment.

State Assessments

Any student participating in the Certificate of Completion program is expected to participate in the appropriate state assessment determined by the IEP team. In most cases the student will participate in the state's alternate assessment, MI-Access™ Functional Independence, MI-Access Supported Independence or MI-Access Participation. In some cases, the IEP team may find that it is appropriate for a student to take the standard state assessment with accommodation in one of the subject areas. In addition, if the student in the Certificate of Completion is identified as an ELL (Limited English Proficiency), the student is also expected to take the annual English language proficiency alternate state assessment, WIDA™ Alternate ACCESS for ELLs, or the standard state assessment, WIDA™ ACCESS for ELLs.

Requirements for Completion

Although the State of Michigan does not recognize students who complete the school's Certificate of Completion program as high school graduates, the Academy requires students in the Certificate of Completion program to complete the minimum requirements to receive a certificate and participate in the Academy's graduation ceremony.

- 4 credits of Functional English
- 4 credits of Functional Math
- 4 credits of Functional Transition/Life Skills
- 2 credits of Functional Social Studies
- 2 credits of Functional Science
- 2 elective credits

A student who successfully passes a general education English, math, social studies or science course uses the earned credit(s) towards meeting the requirements required for completion of the program.

Grading

Students participating in the alternative curriculum earn pass/fail grades. As a result, a grade point average is not assigned to the student. Students who demonstrate mastery of 80% or higher on 60% of the objectives identified for the student to master earn a passing grade. Students demonstrating less than 80% mastery on fewer than 60% of the objectives identified for the student to master do not earn a passing grade or credit.

Involvement of Outside Agencies

Students who participate in the Certificate of Completion program have the opportunity to invite outside agencies to IEP meetings and become involved with the students' educational program provided that parental consent (or in cases the student is 18 years of age or older, student consent) is obtained. Such agencies may include Michigan Rehabilitative Services ("MRS"), Community Mental Health and disability networks located within the student's county. Opportunities for students to apply to Michigan Career Technical Institute are supported by the Academy as determined appropriate by the IEP team, given the guidelines provided by MRS.

Evaluation

The Academy will administer a series of assessments including the state mandated assessments of MME/SAT[®]/MSTEP, the NWEA Measures of Academic Progress[®] ("MAP[®]") Growth[™] and the PSAT[™] in ninth and tenth grades.

Summative Assessments

State Assessment

The Academy is required to administer the state assessments for students in ninth through eleventh grades. The Academy compares student and Academy growth from prior years and compares this information with other schools across the state.

English Language Proficiency Assessments

As needed, students will participate in the English Language Proficiency Assessments ("ELPA") (WIDA Access for ELLs and W-APT Screener) and Alternate Assessments (various state assessments including MI-Access - functional independence, MI-Access - supported independence and participation and WIDA Alternate Access for ELLs).

Formative Assessments

NWEA MAP[®] Growth[™] (Or similar normed assessment tool)

Students in ninth through twelfth grades will take the NWEA MAP[®] Growth[™] computer adaptive assessment in the fall, winter, and spring of each school year. The results identify those students not performing at grade level and provide information on subject area deficits. The MAP[®] Growth[™] is given again in the spring in order to ensure that all students are making one year's growth in one school year as measured by the MAP[®] Growth[™]. The MAP[®] Growth[™] assessment is a key aspect of the Academy's goal to measure annual value-added gains.

The PSAT Test

Taken in grades as required by MDE to help students prepare for the SAT and to delineate a student's strengths and weaknesses. The Academy will work with students to focus preparation on those areas identified in the student's results that could most benefit from additional study or practice. Students and the Academy will see how individual performance on these college preparatory exams compares with that of others applying to college. In addition, taking this precursor exam will help prepare students taking the SAT to become familiar with the kinds of questions and the exact SAT exam directions.

Teacher Created and Embedded Curriculum Assessments

Academic progress is also measured by teacher created assessments, assessments embedded within the curriculum, online computerized adaptive assessments (i.e., MAP[®] Growth[™]) and progress monitoring tools within the curriculum. Teachers use the data and information gathered from these assessments to alter instruction on a regular basis and provide intensive interventions where deficiencies have been diagnosed.

Additionally, the curricula have been designed by using a "backward design" approach (Wiggins & McTighe, 2005), in which writers craft the course starting with the assessments first. By emphasizing the end product and the skills and knowledge a student should have acquired by the course's completion, writers gain a coherent picture of the curricular and instructional goals for the course and what the students are working towards. The curricula strive to create measurements of success that go beyond memorization by creating authentic contexts that have connections to real

world situations (Stiggins, 1987; Wiggins, 1993). From an instructional standpoint, "backward design" is meant to avoid simplistic textbook coverage of content and activity-oriented teaching that has no clear purpose or set of priorities, which is often the pitfall of linear, rational planning models (Clark & Peterson, 1986). Content development informed by "backward design" principles better assures success for the students since instructional practices are sourced in the assessment objectives.

Use of diagnostics and formative assessments is critical to improving student achievement. Instructional personnel use MAP[®] Growth[™], course assessments, and supplemental programming assessments, such as Star360, to monitor the progress of students. Teachers use the data and information gathered from these assessments to alter instruction on a regular basis and provide intensive interventions where deficiencies have been diagnosed. Prior year state assessment results are attempted to be gathered during the enrollment process so teachers, Academy leaders and governing authority members can identify students who did not score proficient or above.

Student Achievement Improvement Process

The Academy utilizes Student Achievement Improvement Process ("SAIP") to analyze student academic performance, determine areas of strength and weakness, establish goals and benchmarks, identify staff professional development needs pertaining to student performance, create an Academy wide action plan, monitor implementation of the plan and evaluate the impact of the plan on student achievement on an ongoing basis.

Initial Baseline Data

MAP[®] Growth[™] is administered to all students and serves as a baseline for student performance for the Academy and individual students. These data are used to track the progress of individual students over the course of the year and during the time enrolled at the Academy. Results are used to pinpoint specific individual student strengths and weaknesses relative to state content standards. These results enable the teacher to develop a highly personalized Academic Plan for each student.

Students are tested via an online, adaptive test at the beginning and end of the school year to provide a measure of individual student growth, demonstrating the value-added gains of the Academy's programs. Baseline data are used at the Academy level to demonstrate the impact of the program in its entirety and be used to drive policy decision related to curriculum, instruction, instructional resources, professional development and teacher placement.

Baseline data is also collected from previous school records, anecdotal information from parents and other sources. The Academy also has access to prior years' state assessment, MME and the PSAT for ninth and tenth grades. The data serves as the summative baseline for the annual state assessment program so the Academy is able to demonstrate improved student achievement results after the first year of operation and is able to compare the results of the students on growth and proficiency measures, to students across the state.

Teachers are available to meet regularly with parents via live synchronous sessions or via scheduled telephone conferences to review student progress. Parents have 24/7 access to view student progress online. Parents are provided with a review of the results of the child's assessments and can engage in a discussion of any interventions being provided throughout the year. In addition to the meetings between parents and teachers, it is important the student understands individual

progress and is engaged in the learning process. Therefore, it is encouraged by Academy leaders that students are critical participants in these regular meetings.

Parents and students also have access to view daily progress within K¹²'s online school reporting system. Parents are able to see how long it took for the student to pass the lesson or unit and what level of mastery the student achieved on lesson assessments. Parents are informed of the student's annual learning gains on the state assessment via an individual student report generated by the state showing the student's current and past performance on the state assessments.

SAIP Stages

The Academy's SAIP is a primary means of self-evaluation on an annual basis. The SAIP process is a multi-stage planning process which takes into consideration data collected about the success the Academy is having in reaching academic and nonacademic goals as stated in measurable terms in the charter contract. The stages of the SAIP are:

1. Prepare for Readiness to Benefit
2. Collect, Sort and Select Data
3. Analyze the Academy Data
4. Set and Prioritize Goals
5. Research Effective Practices
6. Craft Action Plan
7. Monitor Implementation of the Plan
8. Evaluate Impact on Student Achievement

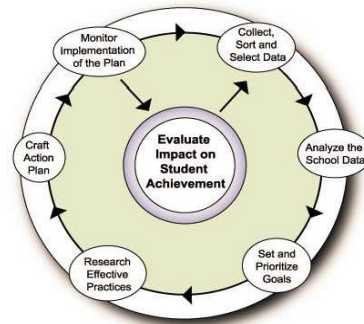

Stage 1: Prepare for Readiness to Benefit

A Student Achievement Planning Team (representatives from all aspects of the Academy, including Human Resources, Operations and Finance) has been established. The Planning Team must be aware of readiness, abilities, and willingness to embark in a collaborative strategic planning process. All team members should:

- Have completed training in conducting effective meetings
- Understand how decisions are made
- Agree on decision-making strategies for working toward consensus
- Commit time to meet and resources to support this work
- Assure open communication and trust among members
- Possess an understanding of the purpose of the SAIP process

Stage 2: Collect, Sort and Select Data

- Team collects and sorts information from previous school records, past performances on state testing, anecdotal information from parents and other sources
- Team verifies data is current and correct
- Team accurately identifies students in the Student Information System according to performance data and initial benchmark testing.

Stage 3: Analyze the Academy Data

- Team analyzes Academy data to understand current student achievement
- Team displays achievement and other data types in ways that are understandable to all audiences and stimulates shared responsibility

- Team clearly articulates answers to the following questions:
 - Who are the specific groups of students at the Academy (i.e., at-risk, minority, advanced learner)?
 - How does each of these groups perform on various measures?
 - What does this data tell us about the strengths and weaknesses of the program for these specific populations?
- Team schedules frequent data reviews and considers whether new information should change the SAIP

Stage 4: Set and Prioritize Goals

- Team identifies three-to-five areas based on data review. Goal setting includes answering questions such as:
 - What goals are required to improve the Academy's standing on state accountability measures?
 - What are the areas of greatest need based on student achievement in subgroups?
 - Which strategic areas have the highest potential for impact?
- Team follows a systematic process to develop focused, student-centered, measurable, realistic and time-bound goals to improve student achievement
- Team discusses desired and anticipated gains from SAIP implementation

Stage 5: Research Effective Practices

The Academy's chosen Educational Service Provider, K¹² provides programs along with other resources, such as MAP[®] Growth[™] assessment, Star 360, and others, that have proven to be effective and will be imbedded throughout the SAIP.

Stage 6: Craft Action Plan

The Team creates a SAIP Action Plan that converts data analysis into action. Time spent in detailed planning at this stage is critical. The Action Plan should be detailed enough so that all staff members understand individual roles, stakeholders see a clear focus and measurable goals are identified.

Stage 7: Monitor Implementation of the Plan

- Team monitors SAIP action plan quarterly or as new information/data is obtained
- Team discusses the progress of the Action Plan and its impact on student achievement
- Team ensures that the activities and tasks for each goal are moving forward under the identified timelines
- Team considers what revisions are needed to accomplish the learning improvement goals and increase student achievement

Stage 8: Evaluate Impact on Student Achievement

Evaluating the impact of the SAIP brings the process full circle. It is time to measure SAIP effectiveness, determine which practices will be continued and start the process again.

- Team collects and analyzes data to determine if SAIP goals were met and if student achievement resulted
- Team evaluation report creates a SAIP to implement the following fall.

SECTION D
CURRICULUM

CURRICULUM

Pursuant to Applicable Law and the Terms and Conditions of this Contract, including Article VI, Section 6.4, the Academy shall implement, deliver, and support the curriculum identified in this schedule.

The Academy has adopted the K12 online curriculum. The curriculum for all core subjects has been received, reviewed and approved by the Center.

- K12 Curriculum
- <https://www.k12.com/online-public-high-school/high-school-offerings/high-school-courses/>

Secondary

The following subjects/courses are offered at the Academy*.

Course Name	Grade**	Course Name	Grade**
English (<i>minimum 4</i>)		Physical Education & Health	
English 9-10 Hybrid	9-10	Physical Education	Any
English 10	10	Nutrition and Wellness	Any
American Literature	11	Health	Any
British Literature	12		
Speech	Any	World Language (<i>minimum 2</i>)	
Mathematics (<i>minimum 4</i>)		Spanish 1	Any
Algebra I	9	Spanish 2	Any
Geometry	10		
Algebra II	11	Visual, Performing & Applied Arts (<i>minimum 1</i>)	
Consumers Math	Any	Music Appreciation	Any
		Digital Arts	Any
Science (<i>minimum 3</i>)		Art Appreciation	Any
Physical Science	Any		
Earth Science	Any		
Biology	Any	Other	
		Computer Science	Any
Social Studies (<i>minimum 3</i>)		Computer Literacy	Any
Civics	Any	Web Design	Any
US History & Geography	Any	Digital Imaging and Design	Any
World History & Geography	Any	Academic Support Class—ELA	Any
U.S. Government and Politics	Any	Academic Support Class—Math	Any
U.S. and Global Economics	Any	Personal Finance	Any
		Intro to Business Communication	Any
		Entrepreneurship	Any

* The Academy updates course offerings each school year based on the needs and interests of students as well as teacher certification. As a result some courses are rotated and are not offered each year. All core subjects are taught every year and high school students are required to meet the requirements of the Michigan Merit Curriculum.

**If students are not required to take a course at a specific grade level, “any” is used for the grade indication.

***Virtual Courses are defined as any course(s) that are delivered using the internet.

SECTION E

METHODS OF PUPIL ASSESSMENT

METHODS OF PUPIL ASSESSMENT

Pursuant to Applicable Law and the Terms and Conditions of this Contract, including Article VI, Section 6.5, the Academy shall properly administer all state-mandated academic assessments identified in the Code, as applicable, and all academic assessments identified in the Public School Academy Chartering Policies adopted by the University Board, as applicable, in accordance with the requirements detailed in the Master Calendar annually issued by the Center.

The Academy shall authorize the Center to have access to the Academy's Student/School Data Applications through the Center for Educational Performance and Information and to the electronic reporting system administered by the Michigan Department of Education to access the Academy's state assessment results, as applicable. The Academy shall ensure that those involved with the administration of these assessments are properly trained and adhere to the ethical standards and testing procedures associated with these assessments.

Academic Assessments to Be Administered:

Assessments as identified in Schedule 7b of this Contract and all state-mandated assessments.

SECTION F

APPLICATION AND ENROLLMENT OF STUDENTS

APPLICATION AND ENROLLMENT OF STUDENTS

Pursuant to Applicable Law and the Terms and Conditions of this Contract, including Article VI, Sections 6.6 and 6.16 and Article XIII, the Academy shall comply with the application and enrollment requirements identified in this Schedule.

Enrollment Limits

The Academy will offer ninth through twelfth grade. The maximum enrollment shall be 1,000 students. The Academy Board will annually adopt maximum enrollment figures, which shall not exceed the maximum enrollment established by this Schedule, prior to its application and enrollment period. In addition, at no time shall the Academy's maximum enrollment exceed the maximum allowable enrollment established by the Code.

Requirements

Section 556 of the Code provides that schools of excellence that are cyber schools shall not charge tuition and shall not discriminate in its pupil admissions policies or practices on the basis of intellectual or athletic ability, measures of achievement or aptitude, status as a student with a disability, or any other basis that would be illegal if used by a Michigan school district. However, a school of excellence that is a cyber school may limit admission to pupils who are within a particular range of age or grade level or on any other basis that would be legal if used by a Michigan school district and may give enrollment priority as provided below.

- Academy enrollment shall be open to all individuals who reside in Michigan. Except for a foreign exchange student who is not a United States citizen, a school of excellence that is a cyber school shall not enroll a pupil who is not a Michigan resident.
- Academy admissions may be limited to pupils within a particular age range/grade level or on any other basis that would be legal if used by a Michigan school district.
- The Academy shall allow any pupil who was enrolled in the Academy in the immediately preceding school year to enroll in the Academy unless the appropriate grade is not offered.
- No student may be denied participation in the application process due to lack of student records.
- If there are more applications to enroll in the Academy than there are spaces available, pupils shall be selected to attend using a random selection process.
- The Academy must offer each pupil's family a computer and subsidize the cost of internet access.
- The Academy may not enroll any new pupils in a school year that begins after the Michigan Department of Education determines that the combined total statewide final audited membership for all pupils in membership in schools of excellence that are cyber schools for a state fiscal year that exceeds a number equal to 2% of the combined total statewide final audited membership for all pupils in membership in public schools for the 2011-2012 State Fiscal Year.

- The Academy Board shall ensure that every pupil that enrolls, along with his or her parent of legal guardian, are provided with a parent-student orientation. If the pupil is at least 18 or is an emancipated minor, the orientation may be provided to just the pupil.

The Academy may give enrollment priority to one (1) or more categories of students as provided by the Code.

Application Process

- The Academy shall make reasonable effort to advertise its enrollment openings.
- The Academy shall make the following additional efforts to recruit pupils who are eligible for special education programs and services or English as a second language services to apply for admission:
 - Reasonable efforts to advertise all enrollment openings to organizations and media that regularly serve and advocate for individuals with disabilities or children with limited English-speaking ability within the state-wide boundaries in which the school of excellence is located.
 - Inclusion in all pupil recruitment materials of a statement that appropriate special education services and English as a second language services will be made available to pupils attending the school as required by law.
- The Academy's open enrollment period shall be for a duration of at least 2 weeks and that the enrollment times include some evening and weekend times.
- The Academy shall accept applications all year. If openings occur during the academic year, students shall be enrolled. If openings do not exist, applicants shall be placed on the official waiting list. The waiting list shall cease to exist at the beginning of the Academy's next open enrollment period.
- In the event there are openings in the class for which students have applied, students shall be admitted according to the official waiting list. The position on the waiting list shall be determined by the random selection drawing. If there is no waiting list, students shall be admitted on a first-come, first-served basis.
- The Academy may neither close the application period nor hold a random selection drawing for unauthorized grades prior to receipt of written approval from The Center.

Legal Notice or Advertisement

- The Academy shall provide legal notice or advertisement of the application and enrollment process in a newspaper of general statewide circulation. A copy of the legal notice or advertisement shall be forwarded to The Center.
- At a minimum, the legal notice or advertisement must include:
 1. The process and/or location(s) for requesting and submitting applications.
 2. The beginning date and the ending date of the application period.

3. The date, time, and place the random selection drawing(s) will be held, if needed.
- The legal notice or advertisement of the application period shall be designed to inform individuals that are most likely to be interested in attending the Academy.
 - The Academy, being an equal opportunity educational institution, shall be committed to good-faith affirmative action efforts to seek out, create and serve a diverse student body.

Re-enrolling Students

- The Academy shall notify parents or guardians of all enrolled students of the deadline for notifying the Academy that they wish to re-enroll their child.
- If the Academy Board has a sibling preference policy, the re-enrollment notice must also request that the parent or guardian indicate whether a sibling(s) seeks to enroll for the upcoming academic year.
- An enrolled student who does not re-enroll by the specified date can only apply to the Academy during the application period for new students.
- An applicant on the waiting list at the time a new application period begins must reapply as a new student.
- After collecting the parent or guardian responses, the Academy must determine the following:
 1. The number of students who have re-enrolled per grade or grouping level.
 2. The number of siblings seeking admission for the upcoming academic year per grade.
 3. If space is unavailable, the Academy must develop a waiting list for siblings of re-enrolled students.
 4. The number of spaces remaining, per grade, after enrollment of current students and siblings.

Random Selection Drawing

A random selection drawing is required if the number of applications exceeds the number of available spaces. Prior to the application period, the Academy shall:

- Establish written procedures for conducting a random selection drawing.
- Establish the maximum number of spaces available per grade or age grouping level.
- Establish the date, time, place and person to conduct the random selection drawing.
- Notify The Center of both the application period and the date of the random selection drawing, if needed. The Center may have a representative on-site to monitor the random selection drawing process.

The Academy shall use a credible, impartial individual who is not employed by, under contract with, a member of the Board of, or otherwise affiliated with the Academy to conduct the random selection drawing. Further, the Academy shall:

- Conduct the random selection drawing in a manner that is open to parents, community members and members of the public who want to observe the process.
- Use numbers, letters, or another system that guarantees fairness and does not give an advantage to any applicant.

The Academy shall notify applicants not chosen in the random selection drawing that they were not selected and that their name has been placed on the Academy's official waiting list for openings that may occur during the academic year. Students shall appear on the official waiting list in the order they were selected in the random selection drawing.

Conditional Enrollment Status

Not later than July 1 of each year, the Michigan Department of Education ("Department") shall determine the percentage of the combined total statewide final audited membership for all pupils in membership in public schools that are pupils in membership in schools of excellence that are cyber schools for the state fiscal year that includes that July 1. If the department determines that the combined total statewide final audited membership for all pupils in membership in schools of excellence that are cyber schools for a state fiscal year exceeds a number equal to 2% of the combined total statewide final audited membership for all pupils in membership in public schools for the 2011-2012 state fiscal year (the "Condition Precedent"), then the Academy may not enroll any new pupils in the school of excellence that is a cyber school in a school year that begins after that determination is made. The Academy shall notify all potential pupil enrollees that the Academy is prohibited from continuing the application and enrollment process for any pupils in the Academy for the school year that begins after the determination is made. If the Department determines that the Condition Precedent is satisfied, then the pupil's enrollment status shall proceed as stated above.

All application and enrollment materials distributed by, or on behalf of, the Academy shall include language that notifies all potential enrollees that their enrollment in the Academy cannot be confirmed until after the Condition Precedent is satisfied.

SECTION G

SCHOOL CALENDAR AND SCHOOL DAY SCHEDULE

SCHOOL CALENDAR AND SCHOOL DAY SCHEDULE

Pursuant to Applicable Law and the Terms and Conditions of this Contract, including Article VI, Section 6.7, the Academy shall comply with the school calendar and school day schedule requirements identified in this Schedule.

School Calendar

The Academy's school calendar shall comply with Sections 1175, 1284, and, if applicable, 1284a and 1284b, of the Code. The Academy's school calendar shall also comply with the minimum requirements set forth in Section 101 of the School Aid Act of 1979 (MCL 388.1701). The Academy Board must submit a copy of the Academy's school calendar to the Center in accordance with the Master Calendar.

School Day Schedule

The Academy Board must structure the Academy's school day schedule to meet the required number of instructional days and hours. The Academy Board must submit the school day schedule to the Center prior to the commencement of each academic year.

SECTION H

AGE OR GRADE RANGE OF PUPILS

AGE OR GRADE RANGE FOR PUPILS TO BE ENROLLED

Pursuant to Applicable Law and the Terms and Conditions of this Contract, including Article VI, Section 6.8, the Academy shall comply with the age or grade ranges as stated in this Schedule.

The Academy will enroll students in ninth through twelfth grade. The Academy may add grades with the prior written approval of the authorizing body.

CONTRACT SCHEDULE 8

**INFORMATION AVAILABLE TO
THE PUBLIC AND THE CENTER**

INFORMATION AVAILABLE TO THE PUBLIC AND THE CENTER

Pursuant to Applicable Law and the Terms and Conditions of this Contract, including Article XI, Section 11.9, the Academy shall comply with this Schedule.

Information Available to the Public and the Center

The Code provides that the board of directors of a school of excellence that is a cyber school shall make information concerning its operation and management available to the public and to the Center in the same manner as is required by state law for school districts.

The Code provides that the board of directors of a school of excellence that is a cyber school shall collect, maintain, and make available to the public and the Center, in accordance with Applicable Law and the Contract, at least all of the following information concerning the operation and management of the Academy:

1. A copy of the Academy's Charter Contract.
2. A list of currently serving members of the Academy Board, including name, address, and term of office.
3. Copies of policies approved by the Academy Board.
4. The Academy Board meeting agendas and minutes.
5. The budget approved by the Academy Board and of any amendments to the budget.
6. Copies of bills paid for amounts of \$10,000.00 or more, as submitted to the Academy Board.
7. Quarterly financial reports submitted to the Center.
8. A current list of teachers and administrators working at the Academy that includes individual salaries as submitted to the Registry of Educational Personnel.
9. Copies of the teaching or administrator's certificates or permits of current teaching and administrative staff.
10. Evidence of compliance with the criminal background and records checks and unprofessional conduct check required under sections 1230, 1230a, and 1230b of the Code for all teachers and administrators working at the Academy.
11. Curriculum documents and materials given to the Center.
12. Proof of insurance as required by the Contract.
13. Copies of facility leases or deeds, or both.
14. Copies of any equipment leases.
15. Copies of any management contracts or services contracts approved by the Academy Board.
16. All health and safety reports and certificates, including those relating to fire safety, environmental matters, asbestos inspection, boiler inspection, and food service.
17. Annual financial audits and any management letters issued as part of the Academy's annual financial audit, required under Article VI, Section 6.11 of the Terms and Conditions of this Contract.
18. Any other information specifically required under the Code.

Information to be Provided by the Academy's Educational Service Provider (if any)

Pursuant to the Terms and Conditions of this Contract, including Article III, Section 3.6, the University Board authorizes the Academy Board to employ or contract for personnel according to the position information outlined in Schedule 5. Any Educational Service Provider Management Agreement entered into by the Academy must contain a provision requiring the Educational Service Provider to provide to the Academy Board information concerning the operation and management of the Academy (including without limitation, but not limited to, the items identified above and annually the information that a school district is required to disclose under Section 18(2) of the State School Aid Act of 1979, MCL 388.1618) available to the Academy Board in order to enable the Academy to fully satisfy its obligations under Section 11.9(a) of the Terms and Conditions of Contract.